OFFICIAL RECORD AND YEAR BOOK

of the

WEST VIRGINIA ANNUAL CONFERENCE

of the

METHODIST CHURCH

†

SEVENTH ANNUAL SESSION

Held in Charleston, West Virginia

September 21 - 23, 1945

†

Edited by the Secretary
U. E. WILLS
506 Church St.
Spencer, West Virginia

PRICE FIFTY CENTS

THE SCHOLL PRINTING CO
PARKERSBURG, W. VA.

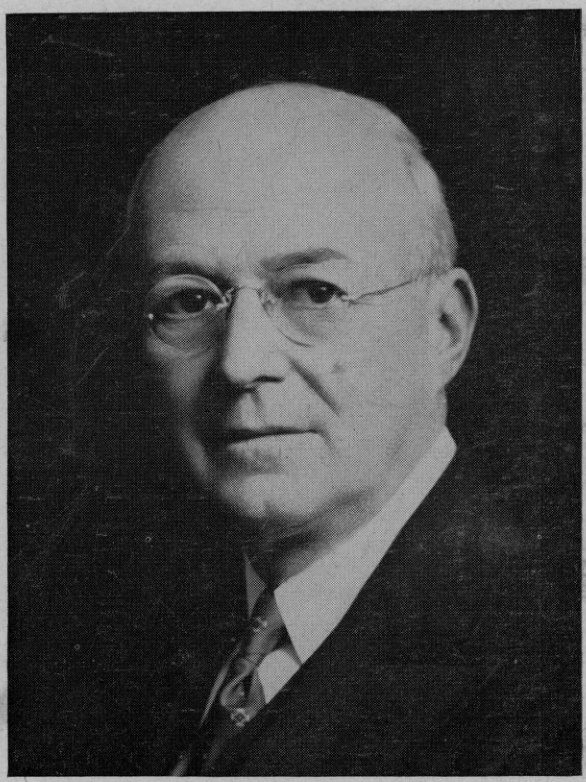

BISHOP JAMES H. STRAUGHN

RESIDENT AND PRESIDING BISHOP

Official Record and Year Book

of the

West Virginia Annual Conference

of the

Methodist Church

†

SEVENTH SESSION

September 21-23, 1945

†

Charleston, West Virginia

Houston Church
Kimball
W. Va.

TABLE OF CONTENTS

		Page
I.	OFFICERS OF ANNUAL CONFERENCE	6
II.	BOARDS, COMMISSIONS, COMMITTEES— Directory of Members	7
III.	DAILY PROCEEDINGS	35
IV.	DISCIPLINARY QUESTIONS	45
V.	APPOINTMENTS	53
VI.	REPORTS	62
	Auditing Committee	62
	Brotherhood Report	62
	Conference Claimants, Board of	63
	Crusade for Christ	71
	Deaconess Board	73
	District Conference Journals, Committee on	74
	District Superintendent's Report	74
	Education, Board of	77
	Episcopal Residence	82
	Evangelism, Commission on	82
	Francis Asbury Educational Fund	84
	Historical Society	85
	Hospitals and Homes, Committee on	85
	Lay Activities, Board of	86
	Missions and Church Extension, Board of	88
	Minutes on Conference, Committee on Publication	96
	Permanent Trust Fund Association	96
	Statistical Secretary's Report	99
	Temperance, Board of	102
	Treasurer	103
	World Service and Finance, Commission on	107
	World Peace, Commission on	110

TABLE OF CONTENTS

		Page
VII.	MEMOIRS	112
VIII.	ROLL OF DEAD, DECEASED MINISTERIAL	121
IX.	HISTORICAL	126
X.	MISCELLANEOUS	126
	Standing Rules	126
	Boundary Changes	130
	Abandon Properties	132
	Course of Study and Instructors	133
	Statistical Tables	134
XI.	PASTORAL RECORD	346
XII.	INDEX	352

I. OFFICERS OF ANNUAL CONFERENCE

CONFERENCE OFFICERS

RESIDENT AND PRESIDING BISHOP

James H. Straughn
642 Smithfield Street
Pittsburgh, Pa.

SECRETARY

U. E. Wills
506 Church St.
Spencer, W. Va.

ASSISTANT SECRETARIES

J. P. Hutchinson, C. R. Bright, J. Clair Jarvis

TREASURER

C. L. Harshbarger
Milton, W. Va.

STATISTICIAN

J. H. Fast
Rowlesburg, W. Va.

ASSISTANTS TO THE STATISTICIAN

Reece Burns, William F. Byrd, Rolla Matheny, W. C. Stearns, Paul Wilson

DISTRICT SUPERINTENDENTS

Beckley ..... Rowland Aspinall
Bluefield ..... J. T. Browning
Buckhannon ..... Hugh E. Kelso
Central ..... A. Coleman Brown
Charleston ..... Frank L. Shaffer
Fairmont ..... M. C. Miles
Huntington ..... T. M. Zumbrunnen
Lewisburg ..... H. V. Wheeler
Moorefield ..... F. B. Wyand
Parkersburg ..... John L. Wolfe
Wheeling ..... W. P. Eastwood

CONFERENCE LAY LEADER

W. Foss Curtis
Ninth Ave.
Moundsville, W. Va.

PRESIDENT WOMAN'S SOCIETY OF CHRISTIAN SERVICE

Mrs. Ward M. Downs
Fairmont, W. Va.

II. BOARDS, COMMISSIONS, COMMITTEES, DIRECTORY OF MEMBERS

COMMITTEE AND COMMISSIONS

COMMISSION AND EVANGELISM

District Superintendents
Members of Jurisdictional Conference: J. L. Wolf and J. S. Sanders.
Secretary of Spiritual Life Work of Woman's Society of Christian Service: Mrs. Robert J. Stewart.

Clerical	Lay
T. E. Shea	A. R. Kincaid
W. E. Keenan	R. C. Snedger
D. L. Snider	Carl Bailey
Fred Oxendale	J. G. Snowden
U. E. Wills	S. S. Tuckwiller
E. C. Zinn	G. R. Pascal
R. A. Atkinson	G. L. Strader
J. H. Lotpeich	Stanley Eskew
R. T. McCord	Frank S. White
R. L. Moore	F. D. Casto
Harry Blackburn	C. A. Murphy

BOARD OF EDUCATION

Clerical	Lay
H. W. Ware, Pres.	Mrs. Harvey Harmer
J. P. Hutchinson	J. F. Marsh
A. E. Bennett	E. M. Ashworth
C. G. Eastwood	E. V. Bowers
V. C. Cutright	E. A. Tuckwiller
R. S. Kenaston	E. Ray Jones
G. M. Curry, Sect.	J. C. Shreve
J. H. Fast	C. O. Law
J. R. Bright	H. V. Campbell
W. S. Boyd	L. C. Shingleton
J. C. Hoffman	Miss Blanche Gibson

BOARD OF MISSIONS AND CHURCH EXTENSION

Clerical	Lay
I. S. Tyler	Mrs. H. S. Myerly
Nat G. Barnhart	Homer W. Wiseman
B. W. John	Mrs. M. S. Collins
A. E. Tulloh	Mrs. R. F. Knight
Garrett Evans	Thomas A. Athey
R. M. Parker	O. V. Bowling
R. W. Morrow, Jr.	Mrs. A. P. Swisher
T. R. Rector	Mrs. G. W. Bright
B. T. Trevy	George Grow
F. N. Nutter	S. C. Douglas
John Hollister	Don O. Blagg

Members at Large

Clerical	
J. C. Jarvis	W. D. Nutter
H. E. Modlin	H. O. Stockhart
G. W. Twynham	

HISTORICAL SOCIETY

Term Expiring 1946

Clerical	Lay
W. B. Fleming	T. W. Haught
G. W. Stewart	

Term Expiring 1947

O. R. Snodgrass	Phil Conley
L. E. Bee	

Term Expiring 1948

J. A. Earl	Harvey W. Harmer, Chair.
C. G. Stater	

Term Expiring 1949

Carl Gilchrist
C. W. Ferguson
Charles B. Baker

CONFERENCE CLAIMANTS

Clerical	Lay
Term Expiring 1946	
E. J. Westfall	G. E. Shaefer
H. M. Sturm, V. Chairman	Roscoe Summers
B. M. Mitchell	B. F. Mitchell
Term Expiring 1947	
E. Wesley Woodruff	N. D. Sutter
E. R. Ball	F. L. Maddy
S. B. Cunningham	L. D. Moore
Term Expiring 1948	
Frank L. Shaffer	Geo. S. Snodgrass
Clyde Hensley	C. N. Fannin
J. E. Foster	J. C. Snowden

BOARD OF MINISTERIAL TRAINING

Hanifan, John E.	Mercer, O. E.
Bell, S. Paris	Matheny, R. J.
Burns, L. H.	Stewart, G. W.
Mitchell, O. C.	High, H. R.
Cregger, I. E.	Sprague, Minor
Shomo, A. F.	Riggleman, Leonard
Carlson, E. N.	Fisher, J. C.
Patterson, W. S.	Houck, W. R.
Snodgrass, O. R.	Bright, J. R.

COMMITTEE ON CONFERENCE RELATIONS AND MINISTERIAL QUALIFICATIONS

Term Expiring 1946	
H. S. Myerly	A. E. Beckett
B. M. Mitchell	W. B. Corder
A. R. Young	
Term Expiring 1947	
D. C. Pickens	Wayne Ransom
H. L. Philipps	C. H. Kelly
I. S. Middaugh	
Term Expiring 1948	
E. W. Slayton	M. C. Gainer
O. D. Curtis	C. W. Paskal
P. E. Chamberlain	

COMMITTEE ON ACCEPTED SUPPLY PASTORS

G. W. Stewart	L. H. Burns
I. S. Middaugh	H. L. Phillips
Clyde Backus	J. P. Byrd
M. W. Castle	S. G. Brown
C. C. Lambert	

COMMITTEE ON WORLD PEACE

R. C. Brown	Paul Elbin
J. P. Atkins	Mrs. J. A. Brackman
Clyde Hensley	Mrs. C. F. Matheny
W. R. Eskew	

BOARD OF TEMPERANCE

W. A. DeBar	Sampson N. Miller
L. H. Greenwood	Mrs. Robert Morris
G. G. Wadsworth	Mrs. A. A. Pickering
Herbert Parks	Donald Blagg
Don Taylor	Charles Duke
H. O. Shamblin	Hyer Martin

BOARD OF HOSPITALS AND HOMES

Fred Bishop	Dr. W. E. Vest
S. C. Jones	Dr. A. V. McCoy
R. S. McClung	Lawrence Lynch
	Mrs. J. J. Fleshman

COMMITTEE ON CONFERENCE ENTERTAINMENT

Clerical	Lay
W. E. Craig	A. W. Cox
A. E. Beckett	L. C. Shingleton
C. G. Stater	R. F. Knight
	E. S. Allen

TRUSTEES OF ASBURY EDUCATIONAL FUND

Term Expiring 1946

C. E. Brandt, J. A. Earl, R. L. Greynolds

Term Expiring 1947

R. S. Kenaston, A. E. Bennett, W. S. Overstreet

Term Expiring 1948

H. V. Wheeler, G. M. Curry, Harry R. Howell

TRUSTEES OF ANNUAL CONFERENCE

Clerical	Lay
C. G. Stater	Harry Shaw
W. S. Boyd	L. E. Hess
J. C. Hoffman	Frank Keefer
F. E. Perry	
Grover Johnson	
J. D. Engle	

TRUSTEES OF ANTI-SALOON LEAGUE

W. R. Eskew	S. C. Jones
B. W. John	R. M. Parker
Frank L. Shaffer	Fred Oxendale
Rolla Matheny	Ross Linger
	J. R. Norman

COMMISSION ON WORLD SERVICE AND FINANCE

Clerical	Lay
J. M. Helm, Chairman	C. W. Evans, Sect.
H. F. King	J. R. Norman
Roy McCuskey	Carl Gilchrist
C. E. Brandt	C. S. Coffman
J. L. Wolfe	L. A. Batten
	Earl Snead

BROTHERHOOD COMMISSION

W. M. Castle, Pres.	C. G. Watts
J. M. Wysor, Sect.-Treas.	Austin Bagshaw
J. D. Engle, V. Pres.	O. R. Arbogast
	Herbert Parks

COMMITTEE ON PUBLICATION OF JOURNAL

U. E. Wills	H. M. Sturn
Homer Cummings	D. B. Brown
J. H. Fast	

DEACONESS BOARD

Superintendents of Districts where Deaconesses are employed.
President of Woman's Society of Christian Service: Mrs. Ward M. Downs and Mrs. J. S. Weaver.

N. W. Looney	C. C. O'Neil
A. R. Young	Mrs. J. E. Bartlett

Institutions

Mrs. H. A. Spencer	Mrs. B. Shell
Mrs. J. Wyland	Mrs. J. G. Nichlos

PERMANENT TRUST FUND COMMISSION

Clerical	Lay
Term Expiring 1946	
P. L. Flanagan	D. H. Alexander
J. R. Bright	J. A. Greenlee

Term Expiring 1947

Ross Linger
T. S. Watkins
Stanley Simpson
C. C. Richman

Term Expiring 1948

S. B. Hart
L. E. Bee
Henry Howell
G. W. Bright

ANNUAL CONFERENCE COMMITTEES

(Committees for 1945 Session)

COMMITTEES OF DISTRICT CONFERENCE JOURNALS

J. C. Hupp
V. R. Gillum
Mrs. C. C. Chambers
N. W. Looney
R. W. Marrow, Jr.
Snowden Brown

COMMITTEE ON STANDING RULES

Clerical	Lay
J. E. Scott	C. W. Ferguson
W. E. Craig	R. R. Thomas
B. M. Mitchell	

COMMITTEE ON INVESTIGATION

J. E. Wells
J. L. Wolfe
W. H. Foglesong
R. H. Daugherty
Roy McCuskey

Reserve Members: O. H. Dorsey, J. P. Byrd, P. E. Chamberlain

COMMITTEE ON RESERVE PENSION PLAN

Clerical	Lay
Rowland Aspinall	Harry R. Howell
H. V. Wheeler	Geo. R. Bright
S. B. Hart	Geo. S. Snodgrass
B. M. Mitchell	

COMMITTEE ON CHRISTIAN LITERATURE AND PUBLISHING INTEREST

Clerical	Lay
R. J. Chenoweth	L. H. Mott
E. C. Zinn	Joseph Little

COMMITTEE ON COURTESIES AND PRIVILEGES

J. B. F. Yoak, Jr. J. C. Jarvis D. H. Alexander

COMMITTEE ON RESOLUTIONS

J. R. Bright
C. Metallides
K. L. Plummer
J. G. Snowden
John Shaw

COMMITTEE ON JOURNAL

Clerical	Lay
Lacy Burns	John Sanders
F. E. Perry	Tom Athey
J. D. Englle	

COMMITTEE ON FORMULATING PLANS TO MEET NEEDS OF RETURNING SERVICE MEN

J. T. Browning, Chairman
G. M. Curry
Eugene Modlin
H. S. Myerly
R. S. Kenaston

COMMITTEE ON MINISTERIAL SUPPORT IN NON-METHODIST CHURCHES OR CHARGES

Rowland Aspinall J. M. Helm J. B. F. Yoak, Jr.

COMMITTEE ON NOMINATIONS OF TRUSTEES OF WEST VIRGINIA WESLEYAN COLLEGE

President of the College
President Conference Board of Education

Chairman of the Board of Trustees of West Virginia Wesleyan College

I. S. Tyler Judge Harry Shaw

SURVEY COMMISSION

Members of the Cabinet

AUDITING COMMITTEE

A. W. Cox Carl K. Gilchrist H. E. Jackson

CONFERENCE BOARD OF LAY LEADERS

W. Foss Curtis ...1307 8th St., Moundsville, W. Va. ..Conference Lay Leader
J. Guy Snowden ..Box 955, Parkersburg, W. Va. ....Asso. Conf. Lay Leader
John A. Young ..Clendenin, W. Va. .....Asso. Conf. Lay Leader

CONFERENCE DIRECTORY

Appointment No.	NAME	APPOINTMENT	ADDRESS
138	Adams, Ross (S)	Gandeeville	Gandeeville, W. Va.
	Adams, T. C.	Morris Harvey Col.	Charleston, W. Va.
	Adkins, Z. C.	Superannuate	927 Woodward Dr. Charleston, W. Va.
363	Albright, W. E.	Fort Ashby	Fort Ashby, W. Va.
	Allen, F. V.	Superannuate	220 London Ave. Lexington, Ky.
	Allen, U. S. G.	Superannuate	4013 Blackburn Ave. Ashland, Ky.
	Allender, C. J.	Superannuate	Belington, W. Va.
95	Ambrose, Chas. W. Jr.	Temple	Clarksburg, W. Va.
160	Anderson, G. E.	Circuit	Webster Springs, W. Va.
359	Anderson, Lantz (S)	Corinth	Corinth, W. Va.
445	Andersn, L. C. (S)	Garrison	Garrison, Pa.
135	Anderson, M. V. (S)	Gassaway Ct.	Little Otter, W. Va.
	Anderson, Wm. E.	Superannuate	Box 184 Pepperell, Mass.
29	Angle, A. A.	Oak Hill	Oak Hill, W. Va.
	Anthony, Walter	Superannuate	Spring Hill Rd., R 5 Staunton, Va.
255	Arbogast, P. W.	West	Morgantownn, W. Va.
325	Arbogast, Q. R.	Greenbank	Greenbank, W. Va.
	Arnett, F. V.	Superannuate	2408 Tenth Ave. R 27 Parkersburg, W. Va.
	Arnold, E. L.	Supernumerary	
19	Arritt, Fletcher	Long Branch	Fayetteville, W. Va.
356	Artist, P. H. (S)	Burlington	Burlington, W. Va.
1	Aspinall, Rowland	District Supt.	211 Granville Ave., Beckley, W. Va.
	Ash, Clyde	Chaplain	
68	Atkins, J. P.	Kee St.	Bluefield, W. Va.
433	Atkinson, J. C. (S)	Sandyville	Sandyville, W. Va.
185	Atkinson, R. A.	St. Paul's	Spring Hill Sta. South Charleston, W. Va.
130	Backus, C. H.	Cowen	Cowen, W. Va.
	Bagnell, Robert	Superannuate	243 W. Tulpehocken St., Germantown, Pa.
195	Bagshaw, Austin	Gauley Bridge	Gauley Bridge, W. Va.
51	Bailes, E. G.	Davy	Davy, W. Va.
	Bailey, U. G.	To attend school	
432	Ball, E. R.	Ripley	Ripley, W. Va.
55	Barbery, W. S. (S)	Ieager	Ieager, W. Va.
416	Barlow, A. M.	Phelps Memorial	Parkersburg, W Va.
294	Barnett, L. M. (S)	Pea Ridge	Pea Ridge Rd., Huntington, W. Va.
472	Bartlett, J. E.	Edgewood Pk.	Wheeling, W. Va.
81	Barnhart, N. G.	Bridgeport	Bridgeport, W. Va.
	Beal, W. H.	Superannuate	Box 65, Glenville, W. Va.
113	Beale, W. W. (S)	Mt. Clare Ct.	Mt. Clare, W. Va.
461	Beck, Arden (S)	Reader Circuit	Reader, W. Va.
287	Beckett, A. E.	First	5th Ave. Huntington, W. Va.
440	Beckley, W. W.	Benwood	Benwood, W. Va.
	Beddow, John	Superannuate	313 Park Dr., Williams Apt., Charleston, W. Va.
	Bedford, Joseph W.	Superannuate	RFD 2, Box 7 Montrose, W. Va.
	Bee, L. E.	Superannuate	Bridgeport, W. Va.
39	Belcher, J. R.	Athens-Bethel	Athens, W. Va.
324	Belcher, Arnold	Frankford	Frankford, W. Va.
20	Belcher, Arville (S)	Maben	Maben, W. Va.
261	Bell, A. R. (S)	Christ	Shinnston, W. Va.
168	Bell, S. P. Jr.	Asbury	1596 Jackson St., Charleston, W. Va.
179	Bennett, A. E.	St. Marks	1407 Lee St., Charleston, W. Va.
314	Bennett, H. V.	Wayne	Wayne, W. Va.
	Bennett, R. A.	To attend school	
198	Bennett, W. E.	Malden	Malden, W. Va.
241	Bias, Moss	Logansport	Mannington, W. Va.
277	Bias, W. B. (S)	Fort Gay	Fort Gay, W. Va.
	Bird, J. E.	Superannuate	122 Williams St., Beckley, W. Va.
422	Bishop, F. S.	Wayside	Vienna, W. Va.
420	Blackburn, H. W.	South Side	Parkersburg, W. Va.
	Blackhurst, H. H.	Superannuate	Box 136, Cass, W. Va.
124	Boggs, W. G. (S)	Billings	Reedy, W. Va.
24	Boley, H. M. (S)	Marsh Fork	Marsh Fork, W. Va.
401	Boone, French	First	Harrisville, W. Va.

396	Boone, Okey (S)	Cairo	Cairo, W. Va.
	Bos, Jacob	W. Va. Wesleyan Col.	Buckhannon, W. Va.
280	Bostic, T. S. (S)	Circuit	Hamlin, W. Va.
92	Botts, O. M.	Northview Circuit	Clarksburg, W. Va.
	Bowen, J. L.	Superannuate	560 Broad St., Weston, W. Va.
375	Bowman, Walter (S)	Mineral	Headville, W. Va.
72	Bowling, M. W. (S)	Wilcoe-Tharpe	Wilcoe, W. Va.
254	Boyd, W. S.	Wesley	Morgantown, W. Va.
	Bracken, R. T.	Superannuate	Peterstown, W. Va.
	Bragg, W. W.	Superannuate	RFD 3, Long Bottom, O.
455	Brandt, C. E.	Simpson	Moundsville, W. Va.
27	Bright, C. R.	Mullens	Mullens, W. Va.
161	Bright, J. R.	First	Weston, W. Va.
281	Brooks, T. E.	Hartford	Hartford, W. Va.
123	Brown, A. C.	District Supt.	628 Court Ave., Weston, W. Va.
470	Brown, D. B.	Central	Wheeling, W. Va.
	Brown, R. C.	W. Va. Wesleyan Col.	Buckhannon, W. Va.
402	Brown, S. G.	West	Harrisville, W. Va.
38	Browning, J. T.	District. Supt.	400 Albermarle St., Bluefield, W. Va.
	Broyles, J. W.	Pres.W. Va. Wesleyan College	Buckhannon, W. Va.
387	Buckley, J. C.	Terra Alta	Terra Alta, W. Va.
167	Burns, C. E.	Cedar Grove	Cedar Grove, W. Va.
154	Burns, Davy (S)	Strange Creek	Strange Creek, W. Va.
	Burns, J. E.	Superannuate	Harrisville, W. Va.
253	Burns, L. H.	Spruce St.	Morgantown, W. Va.
377	Burns, Reese	Mt. Lake Park	Mt. Lake Park, Md.
53	Byrd, J. P.	Gary	Gary, W. Va.
252	Byrd, W. F.	South	Morgantown, W. Va.
	Byus, W. A.	Superannuate	RFD 6 Box 75, Charleston, W. Va.
249	Cain, D. M.	Circuit	Morgantown, W. Va.
295	Cale, Vernon (S)	River View	3800 River View Dr., Huntington, W. Va.
430	Caltrider, G. T. (S)	Circuit	Ravenswood, W. Va.
194	Caltrider, J. F. (S)	Fairplain	Ripley, W. Va.
395	Campbell, Forest (S)	Big Tygart	Vienna, W. Va.
	Campbell, S. J.	Superannuate	145 Maple St., Richwood, W. Va.
	Canfield, I. A.	Superannuate	RFD 1 Box 179B Morgantown, W. Va.
4	Carder, D. R. (S)	Beckley Circuit	Beaver, W. Va.
322	Carson, E. N.	Durbin	Durbin, W. Va.
453	Carson, J. H.	Calvary	Moundsville, W. Va.
288	Casey, N. L.	First Ave., Smith	2254 First Ave., Huntington, W. Va.
385	Casto, F. L. (S)	St. George	St. George, W. Va.
	Casto, J. R.	To attend school	
233	Casto, L. L.	Farmington Circuit	Farmington, W. Va.
122	Casto, William	West Milford	West Milford, W. Va.
284	Castle, M. W.	Central	1104 Jefferson Ave., Huntington, W. Va.
7	Chapman, A. H. (S)	Brushton	Chesapeake, W. Va.
117	Chamberlain, P. E.	Station	Philippi, W. Va.
183	Chenoweth, R. J.	Darlington	228 Central Court., South Charleston, W. Va.
114	Cheuvront, J. R. (S)	Nestorville	Nestorville, W. Va.
	Cheuvront, W. L.	Superannuate	831 Milford St., Clarksburg, W. Va.
212	Clark, L. G. (S)	Ward	Belle, W. Va.
66	Clark, O. C.	Northfork-Elkhorn	Northfork, W. Va.
399	Clendennin, A. F. (S)	Elizabeth	Elizabeth, W. Va.
348	Coe, B. W.	Talcott-Bellpoint	Talcott, W. Va.
	Collins, C. R.	Chaplain	
196	Collins, John (S)	Goldtown	Star Rt., Charleston, W. Va.
364	Combs, D. J.	Franklin	Franklin, W. Va.
163	Comp, E. M. (S)	East Circuit	Weston, W. Va.
	Cook, J. B.	Superannuate	12 Vine St., Charleston, W. Va.
16	Cooper, E. F. (S)	Jeffery	Jeffery, W. Va.
369	Conant, Virgill	Hampshire	Level, W. Va.
	Conley, A. C.	Supernumerary	
199	Corder, W. B.	Marmet	Marmet, W. Va.
83	Cottrill, S. L.	Central	Buckhannon, W. Va.
474	Craig, W. E.	Fourth St.	Wheeling, W. Va.
343	Cregger, I. E.	First	Richwood, W. Va.
126	Crew, Noble (S)	West	Burnsville, W. Va.
10	Crites, G. M. (S)	East Gulf	East Gulf, W. Va.
186	Crowder, H. E.	Chelyan	Chelyan, W. Va.

58	Crowson, L. E.	Kimball	Kimball, W. Va.
	Cullpepper, Ross	Chaplain	
392	Cumberledge, J. B. (S)	Auburn	Auburn, W. Va.
292	Cummings, J. H.	Johnson Memorial	Huntington, W. Va.
308	Cummings, Ebb (S)	New Hope	New Hope, W. Va.
49	Cummings, M. H.	Coalwood	Coalwood, W. Va.
397	Cunningham, J. F.	Cottageville	Cottageville, W. Va.
475	Cunningham, S. B.	North Street	Wheeling, W. Va.
412	Cunningham, C. D. (S)	Lubeck	Parkersburg, W. Va.
344	Curry, G. M.	Ronceverte	Ronceverte, W. Va.
242	Curtis, O. D.	Mannington	Mannington, W. Va.
406	Cutright, V. C.	Bethany	Parkersburg, W. Va.
3	Damron, C. O. (S)	Baileysville	Baileysville, W. Va.
174	Daugherty, R. H.	Humphreys Mem.	405 Roane St., Charleston, W. Va.
	Dawson, J. H.	Superannuate	6218 Rosalind Rd. Rt. 2 Huntington, W. Va.
	Dawson, J. W.	Superannuate	1400 Grand Central Ave., Vienna, W. Va.
156	DeBar, Earl	Troy	Troy, W. Va.
436	DeBar, C. S.	West Union	West Union, W. Va.
290	DeBarr, W. A.	Main St.	307 Main St. Huntington, W. Va.
249	DeBardi, Joseph	Drummond	Morgantown, W. Va.
319	DeHaven, M. N.	Arbovale	Arbovale, W. Va.
355	DeShang, W. M. (S)	Bloomington	Elk Garden, W. Va.
178	Dick, Eugene	Trinity-Cross Lanes	Randolph St., Charleston, 2 W. Va.
56	Dickerson, C. B.	Jenkinjones	Jenkinjones, W. Va.
145	Dodrill, Armour (S)	Mt. Union	Spencer, W. Va., RFD
305	Donohue, O. S.	Lorado, Lundale	Lorado, W. Va.
	Donley, B. F.	Chaplain	
34	Dorsey, L. E. (S)	Summerville Circuit	Summerville, W. Va.
371	Dorsey, O. H.	First	Keyser, W. Va.
330	Dorsey, W. E. (S)	Hominy Falls	Hominy Falls, W. Va.
	Dotson, S. C.	Superannuate	900 Wheeling Ave., Glendale, W. Va.
22	Dryfield, J. B.	Marianna-Glover	Marianna, W. Va.
442	Dunn, D. R.	Cameron	Cameron, W. Va.
78	Durst, C. C.	Belington Circuit	Belington, W. Va.
60	Earl, J. A.	Matewan	Matewan, W. Va.
	Eastlack, M. R.	Superannuate	Box 292, Harrisville, W. Va.
44	Eastwood, C. G.	Trinity	Bluefield, W. Va.
438	Eastwood, W. P.	District Supt.	21 Greenwood, Dr., Wheeling, W. Va.
9	Eggleston, A. F. (S)	E. Beckley-St. Mary's	East Beckley, W. Va.
394	Eisman, H. E. (S)	Belmont	Belmont, W. Va.
443	Elkins, O. E.	Dallas	Dallas, W. Va.
303	Ellis, R. G. (S)	Leon	Leon, W. Va.
	Engle, J. W.	Superannuate	510 Horner, Ave., Clarksburg, W. Va.
119	Engle, J. D.	Salem	Salem, W. Va.
373	Eskew, W. R.	Kingwood	Kingwood, W. Va.
211	Estep, M. C. (S)	Wallback	Wallback, W. Va.
	Evans, G. H.	Chaplain	
	Evans, R. M.	Asso. Pastor-First	Clarksburg, W. Va.
464	Farmer, G. H.	Triadelphia-Fulton	Triadelphia, W. Va.
384	Fast, J. H.	Rowlesburg	Rowlesburg, W. Va.
	Fast, Lloyd	Superannuate	Rt. 16 Morgantown Ave., Fairmont, W. Va.
112	Feather, Gay	Mingo	Valley Head, W. Va.
302	Fiber, W. I. (S)	Lavalette	Lavalette, W. Va.
358	Fike, Earl (S)	Circleville	Cherry Grove, W. Va.
350	Fisher, James C.	White Sulphur	White Sulphur, W. Va.
180	Fisher, I. C. (S)	Snow Hill-Rand	Snow Hill, W. Va.
	Fisher, P. D.	Superannuate	826 Sixth St., Charleston, W. Va.
190	Fisher, M. V. (S)	Confidence	Liberty, W. Va.
338	Fitzwater, J. R.	Peterstown	Peterstown, W. Va.
251	Flanagan, H. W.	Sabra	Morgantown, W. Va.
339	Flanagan, P. L.	Rainelle	Rainelle, W. Va.
	Fleming, W. B.	Superannuate	43 Florida St., Buckhannon, W. Va.
250	Flowers, M. G.	Monongalia	Morgantown, W. Va.
11	Foglesong, W. H.	Fayetteville	Fayetteville, W. Va.
8	Ford, G. M. (S)	Earl	Canvass, W. Va.
93	Foster, J. E.	St. Paul's	Clarksburg, W. Va.
110	Fraley, [illegible] A. (S)	Wallace	Wallace, W. Va.
18	Fraley, Roy	Lillybrook	Lillybrook, W. Va.
	Funk, J. H.	Superannuate	1527 Farland, Ave., Clarksburg, W. Va.
70	Fuqua, Robert	War	War, W. Va.
222	Gainer, T. E. (S)	Brandonville	Brandonville, W. Va.

279	Gainer, M. C.	Hamlin-Yawkey	Hamlin, W. Va.
	Gainer, Vance	To attend school	
	Garrett, A. D.	Superannuate	47 Frederick St., Painsville, Ohio
273	Gearhart, W. L.	Clifton-Mason	Mason, W. Va.
351	Geiger, J. Q. (S)	Williamsburg	Williamsburg, W. Va.
367	Gertsell, Joseph (S)	Grant-Hardy	Westernport, Md.
131	Gibson, J. V. (S)	Cowen Circuit	Cowen, W. Va.
452	Gilmore, W. H.	Mt. Olivet	Wheeling, W. Va. RFD 2
45	Gillispie, H. W. (S)	Bradshaw-English	Bradshaw, W. Va.
423	Gillum, V. R.	Wesley	Parkersburg, W. V.a
	Goff, E. W.	Superannuate	R 1, Washington, W. Vá.
357	Good, W. P.	Capon Bridge	Capon Bridge, W. Va.
	Goodwin, D. T.	Chaplain	
64	Gose, W. A. (S)	McDowell	McDowell, W. Va.
400	Graham, B. D. (S)	Gay	Gay, W. Va.
139	Grandstaff, H. W.	Grantsville	Grantsville, W. Va.
28	Gravely, P. Q. (S)	Nallen	Nallen, W. Va.
	Green'ee, J. Harold	To attend school	
317	Greenwood, L. H.	Alderson	Alderson, W. Va.
33	Gregory, A. F.	Summerville	Summersville, W. Va.
383	Greynolds, R. L.	Ridgley	Ridgeley, W. Va.
	Grimes, A. M.	Superannuate	Box 225, Friendly, W. Va.
	Grogg, W. A.	418 24th St., West	Huntington, W. Va.
12	Groscup, A. W.	Fayetteville Circuit	Fayetteville, W. Va.
	Grose, L. S.	Superannuate	25 College Ave., Buckhannon, W. Va.
403	Groves, Esker (S)	Leroy	Leroy, W. Va.
240	Groves, Stoneking (S)	Knottsville	Newburg, W. Va.
226	Guthrie, Clyde (S)	Evansvillle	Evansville, W. Va.
209	Hall, E. W. (S)	Tornado-Robinson	Spring Hill Sta. So. Charleston, W. Va.
274	Hall, Howard (S)	Dillin	Dillin, W. Va.
	Hambrick, E. G.	Chaplain	
	Hamrick, R. B.	War Const. Work	
329	Hamrick, J. O. (S)	Circuit	Hinton, W. Va.
313	Haney, C. E. (S)	Stirrat	Stirratt, W. Va.
90	Hanifan, J. E.	First	Clarksburg, W. Va.
374	Hardesty, J. H.	Kitzmiller	Kitzmiller, Md.
134	Harford, S. A.	Gassaway	Gassaway, W. Va.
129	Harless, N. P. (S)	Cleveland	Cleveland, W. Va.
	Harpole, W. A.	Supernumerary	
157	Harris, C. D. (S)	Walkersville	Walkersville, W. Va.
218	Harris, L. C.	Avery	Point Marion, Pa. R1
163	Harris, Ray (S)	Circuit	Weston, W. Va.
	Hart, S. B.	Ex. Sec. Permanent Trust Fund	Huntington, W. Va.
	Hart, W. H.	Superannuate	Jane Lew, W. Va., R 1
	Harvey, S. D.	Superannuate	Dawson, W. Va.
	Harvey, W. W.	Chaplain	
441	Hawkins, C. E.	Blacksville	Blacksville, W. Va.
458	Hayes, T. W.	Paden City	Paden City, W. Va.
59	Hayter, Earl (S)	Lerona	Lerona, W. Va.
321	Hedrick, W. R.	Crichton	Quinwood, W. Va.
146	Heilman, H. T. (S)	Newville	Flatwoods, W. Va.
	Heironimous, H. T.	Superannuate	2526 First Ave., Huntington, W. Va.
244	Heller, E. J.	Meadowdale	Fairmont, W. Va. R 3
42	Helm, J. M.	Bland	Bluefield, W. Va.
	Hendricks, W. S.	Superannuate	Bristol, Tenn.
	Henson, R. G.	To attend school	
182	Henson, Sylvestus (S)	Vandalia	Fourth Ave., Charleston, 2 W. Va.
21	Hensley, Clyde	Madison	Madison, W. Va.
	Herald, J. N.	Superannuate	Crescent City, Fla.
52	Hicks, W. D. (S)	East River	East River, W. Va.
231	High, H. R.	Temple	Fairmont, W. Va.
	Hill, B. F.	Superannuate	1715 Tim Ave., Los Angeles, Calif.
	Hill, N. S.	Superannuate	2217 West Virginia Ave., Dunbar, W. Va.
380	Hiller, R. E.	St. John's	Parsons, W. Va.
	Hillman, C. A.	Chaplain	
	Hinnerman, E. L.	Chaplain	
444	Hinzman, U. R.	Friendly	Friendly, W. Va.
	Hively, M. E.	Superannuate	1313 Stuart St., Charleston, W. Va.
257	Hockenberry, J. F.	Newburg	Newburg, W. Va.
366	Hodges, J. E. (S)	Germania	Germaria, W. Va.
197	Hodges, W. F.	Kayford	Kayford, W. Va.
171	Hoffman, J. C.	Christ	109 Morris St., Charleston, W. Va.
336	Holiday, J. W. (S)	Huntsville	Huntsville, W. Va.
227	Hollister, J. W.	Central	Fairmont, W. Va.

309	Hopson, T. J.	Omar	Omar, W. Va.
165	Hopson, W. A.	Belle	Belle, W. Va.
43	Houck, W. R.	Grace	Bluefield, W. Va.
225	Huffman, Chas. (S)	Enterprise-Wyatt	Enterprise, W. Va.
30	Huffman, O. H. (S)	Oceana	Oceana, W. Va.
	Hughes, F. H.	Superannuate	276 West Main St., Salem, W. Va.
437	Hutchinson, J. P.	Williamstown	Williamstown, W. Va.
	Hyden, L. F.	Supernumerary	
312	Icard, L. D. (S)	Circuit	Pt. Pleasant, W. Va.
	Ireland, A. L.	Superannuate	Auburn, W. Va.
121	Jackson, J. J. (S)	Wallace Circuit	Wallace, W. Va.
	Jackson, I. L.	Superannuate	Lost Creek, W. Va. R 1
467	James, B. R.	West Liberty	West Liberty, W. Va.
207	Jarvis, C. C.	Sissonville	Sissonville W. Va.
94	Jarvis, J. C.	Stealey Hts.	Clarksburg, W. Va.
200	John, B. W.	Montgomery	Montgomery, W. Va.
96	Johnson, C. B.	Vincent Mem.	Clarksburg, W. Va.
243	Johnson, E. J.	Masontown	Masontown, W. Va.
47	Johnson, F. A.	Caretta	Caretta, W. Va.
136	Johnson, G. J.	Trinity	Glenville, W. Va.
	Johnson, J. E.	Superannuate	76 Liberty St., Oakland, Md.
259	Jones, F. L.	Reedsville	Reedsville, W. Va.
459	Jones, Job	Pine Grove	Pine Grove, W. Va.
473	Jones, S. C.	Elm Grove	Wheeling, W. Va.
	Keenan, J. T.	Superannuate	Box 74, Hopewell, W. Va.
456	Keenan, W. E.	First	New Martinsvile, W. Va.
404	Keeper, Raymond (S)	Limestone	Vienna, W. Va.
471	Keesucker, B. H.	Chapline-Hope	Wheeling, W. Va.
	Kelley, B. Elmo	Chaplain	
73	Kelley, C. H.	Williamson	Williamson, W. Va.
	Kelley, F. T.	Superannuate	Flemington, W. Va.
76	Kelso, H. E.	District Supt.	Buckhannon, W. Va.
292	Kenaston, R. S.	Johnson Memorial	315-10th Ave., Huntington, W. Va.
36	Kennedy, R. H. (S)	Winding Gulf	Epperly, W. Va.
264	Kerr, W. J.	Tunnelton	Tunnelton, W. Va.
208	Keplinger, Mamie (S)	Sharon-Dawes	Sharon, W. Va.
	Keyser, A. P.	Superannuate	3025 Louisa St., Catlettsburg, Ky.
	Kidner, G. D.	Superannuate	West Main St., Romney, W. Va.
476	King, H. F.	Thompson	Wheeling, W. Va.
	Kirk, L. P.	Superannuate	2006 Chestnut Dr., Kenova, W. Va.
391	Knox, Wm.	District Supt.	1221 Washington Ave., Parkersburg, W. Va.
460	Kupfer, C. R.	Pleasant Valley	Cameron, W. Va. R 4
149	Lafon, E. H. (S)	Rosedale	Gassaway, W. Va.
26	Lambert, C. C.	Mt. Hope	Sophia, W. Va.
	Lambert, F. E.	Superannuate	1212 West Va. Ave., Parkersburg, W. Va.
	Lanham, C. C.	Superannuate	411 Poplar Ave., Williamstown, W. Va.
133	Lanham, O. B. (S)	Freemansburg	Weston, W. Va.
419	Lantz, W. T.	Gihon	Parkersburg, W. Va.
	Lazenby, Arthur	Superannuate	713 Morgantown Ave., Fairmont, W. Va.
193	Lear, C. D. (S)	East Bank-Handley	So. Charleston, W. Va.
	Lee, Carl S. C.	To attend school	
115	Legg, Lowell (S)	Newlon	Selbyville, W. Va.
23	Legg, L. M. (S)	Maplewood	Maplewood, W. Va.
125	Leggett, W. B.	Big Otter	Ivydale, W. Va.
	Linger, Ottis	To attend school	
85	Linger, Ross	First	Buckhannon, W. Va.
	Lister, W. M.	Superannuate	328 18th St., Huntington, W. Va.
120	Loar, G. I. (S)	Tallmanville	Tallmanville, W. Va.
	Loar, M. D.	Supernumerary	
150	Logan, O. H.	St. John's	Spencer, W. Va.
370	Look, F. P. (S)	Hardy	Baker, W. Va.
62	Looney, Carl	Maybeury	Maybeury, W. Va.
50	Looney, N. W.	Crumpler	Crumpler, W. Va.
379	Lopspeich, J. H.	First	Parsons, W. Va.
102	Loudin, L. W.	Harrison Circuit	Lost Creek, W. Va. RFD
	Lough, J. H.	Superannuate	Hacker Valley, W. Va.
88	Lowery, E. L.	Broad Oaks	Clarksburg, W. Va.
258	Lunsford, L. J.	Circuit	Newburg, W. Va.
298	Lowther, R. D.	West Moreland	261 Kentucky Ave., Huntington, W. Va.
269	Lyons, I. R.	Barboursville Circuit	Barboursville, W. Va.
	Lynch, W. O.	To attend school	
	Malcolm, E. M.	Superannuate	Box 564, Farmington, W. Va.

82	Mahon, H. R.	Bristol Circuit	Bristol, W. Va.
	Mallory, R. T.	Chaplain	
353	Maness, P. R.	Albright	Albright, W. Va.
143	Marks, F. H. (S)	Minnora	Minnora, W. Va.
79	Marquess, J. L.	Beverly Circuit	Beverly, W. Va.
320	Martin, L. V. (S)	Blue Sulphur	Asbury, W. Va.
	O. C. Martin	Chaplain	
332	Marshall, R. D.	Levelton	Hillsboro, W. Va.
	Matheny, P. W.	Superannuate	Box 391,, Gassaway, W. Va.
159	Matheny, R. J.	Webster Springs	Webster Springs, W. Va.
61	Mayberry, Z. F.	Matoaka	Matoaka, W. Va.
301	McClung, J. E.	Kenova	Kenova, W. Va.
71	McClung, R. S.	Welch	Welch, W. Va.
299	McCord, R. T.	Hurricane	Hurricane, W. Va.
148	McCoy, Ralph	Roanoke	Roanoke, W. Va.
89	McCray, K. L. (S)	Circuit	Clarksburg, W. Va.
469	McCutcheon, W. O. (S)	Wick Circuit	Wick, W. Va.
419	McCuskey, Roy	St. Paul's	Parkersburg, W. Va.
376	McDonald, J. E.	Moorefield	Moorefield, W. Va.
310	McGuire, R. V.	Peach Creek	Peach Creek, W. Va.
236	McKain, P. H.	Andrews	Grafton, W. Va.
137	McKee, Glendon (S)	Glenville-Normantown	Glenville, W. Va.
245	McLaughlin, E. O. (S)	Millersville	Fairmont, W. Va. R 4
132	McQuain, Wayne (S)	Flatwoods-Heater	Flatwoods, W. Va.
	McMellon, T. A.	Superannuate	Reedsville, W. Va.
104	McMillion, Cecil (S)	Jane Lew Circuit	Jane Lew, W. Va.
268	Mentz, Ira (S)	Amherstdale	Amherstdale, W. Va.
446	Mercer, O. E.	Glendale	Glendale, W. Va.
	Meredith, T. G.	Superannuate	Fairview, W. Va.
128	Metallides, Constantine	Camden-on-Gauley	C'den-on-Gauley, W. Va.
118	Metcalf, H. D. (S)	Philippi Ct.	Philippi, W. Va.
315	Midkiff, H. E. (S)	West Hamlin	West Hamlin, W. Va.
228	Middaugh, I. S.	Diamond St.	Fairmont, W. Va.
216	Miles, M. C.	District Supt.	10 Sunset Dr., Fairmont, W. Va.
91	Miller, Cecil	Hammond Ct.	Clarksburg, W. Va.
435	Mitchell, B. M.	St. Paul's	St. Marys, W. Va.
87	Mitchell, H. J.	Adamston	Clarksburg, W. Va.
304	Mitchell, O. C.	Logan	Logan, W. Va.
141	Moats, Chas. (S)	Kanawha-Duffy	Heater, W. Va.
296	Modlin, H. E.	Seventh Ave.	2008-7th Ave., Huntington, W. Va.
	Moore, Arthur B.	Superannuate	Box 123, Athens, W. Va.
382	Moore, R. L.	Piedmont	Piedmont, W. Va.
	Morris, C. B.	Superannuate	3305 Oakland Ave., Catlettsburg, Ky.
405	Morris, L. C. (S)	Lockhart	Sandyville, W. Va.
172	Morrison, W. H. (S)	Elizabeth Memorial	539 Elizabeth St., Charleston, W. Va.
381	Morrow, R. W. Jr.	Petersburg	Petersburg, W. Va.
189	Morton, Howard (S)	Clendennin Ct.	Clendennin, W. Va.
99	Mouser, H. N. (S)	Ellamore	Hemlock, W. Va.
191	Moyer, W. R.	Humphreys Calvary	Dunbar, W. Va.
	Mullins, J. R.	Superannuate	Elkins, W. Va. R 2
	Musgrave, P. Z.	Superannuate	Box 132 Harrisville, W. Va.
	Murrill, H. A.	Superannuate	Dawson,, W. Va.
	Musser, R. E.	Chaplain	
372	Myerly, H. S.	Grace	Keyser, W. Va.
203	Myers, Lloyd	Nitro	Nitro, W. Va.
106	Nay, G. F.	Jarvisville Ct.	Wolf Summit, W. Va.
103	Nease, O. F. (S)	Hodgeville Ct.	Buckhannon, W. Va. R 1
	Nease, D. M.		
187	Neel, F. F.	Clay	Clay, W. Va.
	Neel, A. A. P. Jr.	Supernumerary	
434	Nichols, Don C.	Smithville	Smithville, W. Va.
235	Norris, Luther (S)	Flemington	Flemington, W. Va.
	Null, P. G.	Superannuate	84 S. Main St., Fairchance, W. Va.
206	Nutter, F. N.	St. Albans	St. Albans, W. Va.
393	Nuzum, H. E. (S)	Bellville	Bellville, W. Va.
	O'Dell, R. L.	To attend school	
388	O'Dell, W. A. (S)	Upper Tract	Upper Tract, W. Va.
256	O'Neill, C. C.	Westover	Morgantown, W. Va.
	Overstreet, W. E.	Ex. Sec. of the Bd. of Education	Buckhannon, W. Va.
188	Oxendale, Fred	Clendennin	Clendennin, W. Va.
37	Painter, T. E. (S)	Winona	Winona, W. Va.
306	Parks, J. H.	Man	Man, W. Va.
35	Parker, E. E. (S)	Van	Ramage, W. Va.
328	Parker, R. M.	Hinton	Hinton, W. Va.
214	Parsons, K. J. (S)	Cinco	Putney, W. Va.
	Parsons, S. O.	To attend school	

46	Packel, C. W.	Bramwell-Coopers	Bramwell, W. Va.
418	Patterson, W. S.	St. Andrews	Parkersburg, W. Va.
	Patty, W. M.	Superannuate	70 Granada Ave. Ormond, Fla.
	Payne, C. D.	Chaplain-Moosehart Home	Moosehart, Ind.
5	Peck, W. B.	First	Beckley, W. Va.
192	Perkins, C. C.	Humphreys' Mem.	Dunbar, W. Va.
345	Perkins, J. E. (S)	Rupert	Rupert, W. Va.
291	Perry, F. E.	Highlawn	107-27th St., Huntington, W. Va.
48	Peters, F. I.	Carswell	Carswell, W. Va.
415	Phillips, Clifford (S)	Mt. Pleasant	Parkersburg, W. Va.
105	Phillips, H. L.	First	Jane Lew, W. Va.
	Phillips, J. J.	Superannuate	Bel Air, Md.
202	Phillips, Marshall	Newton	Newton, W. Va.
170	Phillips, L. R. (S)	Circuit	506½ B St., Charleston, W. Va.
378	Pickens, D. C.	Oakland	Oakland, Md.
201	Pitzer, C. E. (S)	Mt. Tabor	Pinch, W. Va.
	Plummer, K. M.	To attend school	
349	Plybon, G. F.	Union	Union, W. Va.
140	Poling, A. P. (S)	Grantsville Ct.	Grantsville, W. Va.
	Pollitt, F. S.	Superannuate	126 West 11th Ave., Huntington, W. Va.
335	Porter, H. C.	Marlinton	Marlinton, W. Va.
466	Powell, D. W. (S)	Wadestown Circuit	Wadestown, W. Va.
426	Powers, C. A. (S)	First	Pennsboro, W. Va.
	Pownall, H. H.	Superannuate	Ewart St., Beckley, W. Va.
361	Prince, R. D. (S)	Elk Garden	Elk Garden, W. Va.
111	Pugh, C. W.	Mill Creek	Mill Creek, W. Va.
40	Quessenberry, Marion (S)	Bartley	Bartley, W. Va.
	Raines, Ottis	To attend school	
77	Raines, W. B. (S)	Adrain Ct.	Adrain, W. Va.
169	Ransom, W. F.	Central	729 Bigley Ave., Charleston, W. Va.
	Rapking, A. H.	Board of Missions	150 Fifth Ave., New York City
142	Rector, R. T.	Lewis Circuit	Weston, W. Va.
155	Reckert, L. L.	First-St. Paul's	Sutton, W. Va.
	Reed, F. T.	To attend school	
107	Reeder, Otto	Lost Creek	Lost Creek, W. Va.
341	Rexroad, S. D.	Richlands	Richhlands, W. Va.
342	Reynolds, F. P.	Calvary	Richwood, W. Va.
54	Rhudy, L. W.	Glenwood	Glenwood, W. Va.
424	Richards, L. R. (S)	Palestine	Palestine, W. Va.
427	Richards, Ralph	Payne Memorial	Pennsboro, W. Va.
	Richardson, J. F.	Superannuate	2180 Winchester Ave., Ashland, Kentucky
25	Richardson, Lee (S)	McAlpin-Tams	Dry Fork, W. Va.
237	Richardson, W. J.	St. John's	Grafton, W. Va.
	Richmond, J. A.	Superannuate	
	Riddle, H. M.	Superannuate	Harrisville, W. Va. R 3
	Riffe, A. C.	Superannuate	1505 Andrew St., Parkersburg, W. Va.
	Riggleman, Leonard	Pres. Morris-Harvey College	Charleston, W. Va.
333	Rinehart, H. H.	Levisay	Levisay, W. Va.
	Risinger, E. S.	To attend school	
204	Ritchie, E. H. (S)	Osborne's Mills	Osborne's Mills, W. Va.
109	Rittenburg, C. R.	Mansfield Circuit	Philippi, W. Va.
	Ritter, Phillip	To attend school	
14	Roark, C. G. (S)	Harper Eccles	Harper-Eccles, W. Va.
75	Robertson, F. M. (S)	Widemounth Mission	Matoaka, W. Va.
234	Robinson, L. G.	West	Farmington, W. Va.
32	Robinson, Perry	Powellton	Powellton, W. Va.
67	Roe, L. D.	First	Princeton, W. Va.
127	Rowh, Hayward (S)	East	Burnsville, W. Va.
326	Ruckman, D. R. (S)	Green Sulphur	Green Sulphur, W. Va.
265	Rupert, J. B.	Watson	Watson, W. Va.
	Rush, H. C.	Superannuate	115 Jefferson Ave., Mannington, W. Va.
74	Sampson, E. L. (S)	Nolen Mission	Williamson, W. Va.
116	Sampson, F. A.	Norton-Mabie	Harding, W. Va.
	Samuels, A. M.	Superannuate	Sta. B, Box 68 Charleston, W. Va.
407	Sarver, J. S. (S)	Cross Roads	Williamstown, W. Va.
331	Saville, L. E. (S)	Minnehaha Springs	Minnehaha Sp'gs, W. Va.
	Sawyers, E. K.	To attend school	
386	Sawyers, S. D.	Springfield	Springfield, W. Va.
152	Scarborough, E. G. (S)	Circuit	Spencer, W. Va.
	Schoolcraft, A. A.	Dean W. Va. Wesleyan College	Buckhannon, W. Va.
421	Scott, J. E.	Stephenson	Parkersburg, W. Va.
260	Scott, K. M.	Rivesville	Rivesville, W. Va.

176	Scragg, C. W.	Shepherds	1504 Points St., Charlelston, W. Va.
	Scrivner, J. F.	U. S. Navy	
	Shaffer, F. L.	Dir. Evangelism-Pension Fund	Charleston, W. Va.
	Shaffer, H. C.	To attend school	
311	Shamblin, H. O.	Pt. Pleasant	Pt. Pleasant, W. Va.
63	Shea, T. E.	McComas	McComas, W. Va.
465	Sheets, H. T. (S)	Union Town Ct.	Uniontown, W. Va.
300	Shepherd, W. C. (S)	Kermit-Inez	Kermit, W. Va.
210	Shinn, W. E. (S)	Valley Grove	Big Chimney, W. Va.
346	Shirely, H. L.	Smoot	Smoot, W. Va.
	Shires, L. S.	Superannuate	Covington, Va., R 1
477	Shomo, A. F.	Warwood	Wheeling, W. Va.
	Simmers, B. M.	Superannuate	Centralia, W. Va.
158	Simmons, O. L. (S)	Walton	Walton, W. Va.
173	Simms, B. H. (S)	Greenlee-Wesley	Dunbar, W. Va.
	Simms, H. B.	To attend school	
	Simpson, S. R.	Chaplain	
368	Sisk, Chas. (S)	Grantsville	Grantsville, Md.
323	Skaggs, R. H.	Edray	Edray, W. Va.
	Slaughter, C. A.	Superannuate	Box 247 Barboursville, W. Va.
238	Slayton, E. W.	St. Paul's	Grafton, W. Va.
	Sleeth, Ronald	Chaplain	
205	Sloan, H. D.	Poca	Poca, W. Va.
462	Smalley, Ritchie	Smithfield Ct.	Smithfield, W. Va.
434	Smith, F. E. (S)	Smithburg	Smithburg, W. Va.
417	Smith, Rossing (S)	Parkview	Parkersburg, W. Va.
439	Snedeker, R. C. (S)	Alma	Alma, W. Va.
84	Snider, C. A.	Circuit	Buckhannon, W. Va.
80	Snyder, F. P. (S)	Boulder Ct.	Boulder, W. Va.
307	Snyder, D. L.	Milton	Milton, W. Va.
389	Snyder, W. C. (S)	Wardensville	Wardensville, W. Va.
462	Snodgrass, Otis	Sistersville	Sistersville, W. Va.
213	Sopher, F. C.	Winfield	So. Charleston, W. Va.
	Sowards, H. G.	Superannuate	
	Spellman, C. G.	To attend school	
428	Spiker, Thomas	Petroleum	Petroleum, W. Va.
271	Spriggs, G. N. (S)	Bowen	Bowen, W. Va.
334	Sprague, Minor	Lewisburg	Lewisburg, W. Va.
289	Spurlock, A. E.	Bridge St.	210 Bridge St., Huntington, W. Va.
239	Staley, J. B.	West Main	Grafton, W. Va.
229	Stater, C. C.	First	Fairmont, W. Va.
414	States, W. S. (S)	Murphy Town	Parkersburg, W. Va.
175	Stearns, W. C.	Morris Memorial	Charleston, W. Va.
2	Stephenson, Chas. (S)	Ansted	Ansted, W. Va.
57	Stewart, A. T.	Keystone	Keystone, W. Va.
	Stewart, G. B.	Superannuate	846 Miller St., Morgantown, W. Va.
272	Stewart, L. R. (S)	Ceredo	Ceredo, W. Va.
6	Stewart, G. W.	Temple	Beckley, W. Va.
31	Steele, L. A.	Pineville	Pineville, W. Va.
425	Steele, S. H.	Circuit	Pennsboro, W. Va.
437	Stevens, Lloyd (S)	Edgelawn Mission	Edgelawn, W. Va.
177	Steyer, I. E.	Sixth St.	939 Sixth St., Charleston, W. Va.
163	Strader, G. L. (S)	Sutton Mission Ct.	Grantsville, W. Va.
	Strader, L. H.	Superannuate	422 Main St., Weston, W. Va .
360	Stratton, G. C.	Davis-Thomas	Davis, W. Va.
	Strohmeyer, W. C.	Superannuate	1103 Jefferson Ave., Huntington, W. Va.
429	Stoneking, Paul (S)	Pullman	Pullman, W. Va.
293	Sturm, H. M.	Ninth Ave.	2402 Ninth Ave., Huntington, W. Va.
232	Suite, E. E.	Fairview	Fairview, W. Va.
	Summers, Okey		
	Sumner, H. E.	Superannuate	Monrovia, Calif., Box 2
337	Surface, O. F. (S)	Monroe Ct.	Gap Mills, W. Va.
451	Sutton, W. W.	Middlebourne	Middlebourne, W. Va.
431	Sutton, P. E.	Walton Memorial	Ravenswood, W. Va.
98	Taylor, Don C.	Woodford Mem.	Elkins, W. Va.
362	Taylor, T. H.	Etam	Rowlesburg, W. Va. RFD
340	Tenny, A. L.	Renick	Renick, W. Va.
219	Tharp, C. D.	Barrackville	Barrackville, W. Va.
	Thomas, J. L.	Superannuate	Box 284 Moorefield, W. Va.
267	Thomas, J. W. (S)	Accoville	Accoville, W. Va.
282	Thomasson, Mack	Holden	Holden, W. Va.
181	Thompson, C. S.	Wesley	320 Althea St., Charleston, W. Va.
	Thornburg, J. S.	Superannuate	713 Winston Court, Charleston, W. Va.

196	Thumm, G. W.	Glasgow-Booner	Glasgow, W. Va.
411	Trevey, B. T.	Lockport	Parkersburg, W. Va.
454	Though, M. L. (S)	Circuit	Moundsville
270	Tulloh, A. E.	First	Barboursville, W. Va.
	Turkelson, J. P.	Superannuate	534 So. Seventh St., Clarksburg, W. Va.
450	Twynham, G. W.	McMechen	McMechen, W. Va.
	Tyler, I. S.	Superannuate	Box 63, Oak Hill, W. Va.
246	Van Sickle, Joseph	Monongah	Monongah, W. Va.
	Van Sickle, Lee Roy	Chaplain	
354	Wade, W. E.	Aurora	Aurora, W. Va.
221	Wadsworth, G. G.	Boothville	Watson, R 1, W. Va.
	Wagner, S. A. F.	Chaplain	
13	Walker, C. D. (S)	Fireco	Fireco, W. Va.
	Wallace, A. P.	Chaplain	
	Ward, I. M.	Superannuate	Sherrard, W. Va.
220	Ware, E. B.	Basnettsville	Basnettsville, W. Va.
97	Ware, H. W.	First	Elkins, W. Va.
162	Watkins, T. S.	Memorial	Weston, W. Va.
478	Watts, G. D.	Wesley	Wheeling, W. Va.
	Wark, H. E.	Superannuate	801 Jackson Ave., Lakeland, Fla.
398	Webb, G. A. (S)	Ellenboro	Ellenboro, W. Va.
283	Wells, J. E.	Beverly Hills	127 Locust St. Huntington, W. Va.
153	Wellman, Samuel (S)	Speed	Spencer, W. Va.
413	West, Howard (S)	Mt. Moriah	Parkersburg, W. Va.
297	Westfall, E. J.	South Side	19th and 12th Aves., Huntington, W. Va.
	Wheeler, H. T.	Missionary to Africa	
316	Wheeler, H. V.	District Supt.	Lewisvurg, W. Va.
15	Whited, C. D.	Hilltop	Hilltop, W. Va.
	White, Kermit	Chaplain	
	Witt, Clayton	To attend school	
	Whitman, Luther	Superannuate	Lookout, W. Va.
	Wiley, E. E.	Superannuate	2713 Parkview Ave., Knoxville, Tenn.
	Wildey, Donzil	To attend school	
144	Wilkinson, Chas. (S)	Mt. Union	Arnoldsburg, W. Va.
151	Wills, U. E.	Memorial	Spencer, W. Va.
347	Wills, W. M. (S)	Summers Circuit	Hinton, W. Va.
	Wilson, R. W.	To attend school	
383	Wilson, E. S.	Romney	Romney, W. Va.
	Wilson, Francis	To attend school	
318	Wilson, H. R.	Alvon	Alvon, W. Va.
436	Winters, W. D.	Trinity	St. Marys', W. Va.
108	Withrow, J. R.	Lumberport	Lumberport, W. Va.
409	Wolfe, J. L.	First	Parkersburg, W. Va.
408	Woodruff, E. W.	Epworth	Parkersburg, W. Va.
65	Workman, D. E. (S)	Montcalm	Montcalm, W. Va.
275	Workman, Raymond (S)	Earlin-Ethel	Earling, W. Va.
	Worrell, C. G.	Superannuate	Runa, W. Va.
	Worrell, S. H.	Superannuate	Runa, W. Va.
327	Wright, B. F.	Greenville	Greenville, W. Va.
217	Wright, H. G. (S)	Arnitsville	Fairmont, W. Va. R 4
457	Wright, J. A.	St. John's	New Martinsville, W. Va.
365	Wriston, Howard	Friendsville	Friendsville, Md.
101	Wroth, Chas. (S)	Frenchton Ct.	Frenchton, W. Va.
356	Wyand, F. B.	District Supt.	Romney, W. Va.
17	Wyrick, D. F.	Kincaid	Kincaid, W. Va.
69	Wyrick, L. C. (S)	Roderfield	Roderfield, W. Va.
41	Wysor, J. M.	Berwind	Berwind, W. Va.
184	Yates, C. C.	First	404 Second Ave., So. Charleston, W. Va.
164	Yoak, J. B. F., Jr.	District Supt.	1580 Quarrier St., Charleston, W. Va.
	Yoak, Ivy	Superannuate	528 Shaw St., Barboursville, W. Va.
447	Yoak, R. G.	Hundred-Littleton	Hundred, W. Va.
278	Yoho, Chas. (S)	Glenwood	Glenwood, W. Va.
224	Yost, C. A. (S)	Catawba	Watson, W. Va.
	Yost, L. D.	Superannuate	322 Princeton Ave., Princeton, W. Va.
	Young, A. C.	To attend school	Duke University, Durham, N. C.
286	Young, A. R.	Emmanuel	Sixth Ave., Huntington, W. Va.
	Young, A. J.	Field Worker Town and Country Work	
230	Zinn, D. F.	Highland Ave.	Fairmont, W. Va.
262	Zinn, E. C.	First	Shinnston, W. Va.
266	Zumbrunnen, T. M.	District Supt.	645 12th Ave., Huntington, W. Va.

DISTRICT BOARDS OF LOCATION AND BUILDINGS

BECKLEY DISTRICT

Clerical	Lay
W. H. Fogllesong	R. R. Thomas
G. W. Stewart	Earl Snead
C. C. Lambert	Lacy Wood

BLUEFIELD DISTRICT

C. B. Dickenson	I. N. Fuqua
V. R. McQuire	R. E. Lazenby
	S. M. Bernard

BUCKHANNON DISTRICT

W. B. Fleming	A. G. Shannon
C. C. Durst	L. W. Coberly
J. D. Engle	O. C. Hannah

CENTRAL DISTRICT

T. R. Rector	Paul Strader
T. S. Watkins	A. V. Rohr
H. L. Phillips	A. E. Sutton

CHARLESTON DISTRICT

C. C. Yates	Harry Howell
I. E. Steyer	J. A. Greenlee
Eugene Dick	Carl Gilchrist

FAIRMONT DISTRICT

W. S. Boyd	Paul Wilson
J. B. Stealey	H. T. Jones
C. G. Stater	C. C. Richman

HUNTINGTON DISTRICT

J. E. Wells	A. F. Tucker
F. E. Perry	L. E. Woods
O. C. Mitchell	James Brady

LEWISBURG DISTRICT

R. M. Parker	S. S. Tuckwiller
L. H. Greenwood	O. V. Bowling
W. Ralph Hedrick	L. T. Cosby

MOOREFIELD DISTRICT

E .S. Wilson	J. Brady Thompson
R. L. Greynolds	E. Ray Jones
R. L. Moore	Judge H. M. Calhoun

PARKERSBURG DISTRICT

Roy McCuskey	Thomas A. Athey
V. R. Cutright	L. A. Batten
Fred Bishop	Stanley Vaughn

WHEELING DISTRICT

George W. Twynham	W. Foss Curtis
Harry F. King	Clyde O. Law
D. B. Brown	Geo. S. Snodgrass

COMMITTEES ON QUALIFICATION OF LOCAL PREACHERS

BECKLEY DISTRICT

W. H. Foglesong
Perry Robinson
Clyde Hensley
A. F. Eggleston

BLUEFIELD DISTRICT

J. M. Helm
J. P. Byrd
T. E. Shea
J. R. Belcher

BUCKHANNON DISTRICT

Ross Linger
L. A. Grose
W. B. Fleming
C. A. Snider

CENTRAL DISTRICT

J. R. Bright
T. S. Watkins
Clyde Backus
H. L. Phillips
J. P. Atkins

CHARLESTON DISTRICT

F. N. Nutter
R. A. Atkinson
R. H. Daugherty
J. C. Hoffman
S. Paris Bell, Jr.

FAIRMONT DISTRICT

C. G. States
H. R. High
K. M. Scott
I. S. Middaugh
C. D. Tharp
C. E. Hawkins

HUNTINGTON DISTRICT

R. S. Kenaston
J. R. Bright
H. M. Sturm
A. E. Tulloh

LEWISBURG DISTRICT

Paul L. Flanagan
J. C. Fisher
G. M. Curry
S. D. Rexroad

PARKERSBURG DISTRICT

W. S. Patterson
B. M. Mitchell
Roy McCuskey
E. R. Ball
V. R. Gillum
James P. Hutchinson

MOOREFIELD DISTRICT

R. L. Moore
O. H. Dorsey
E. S. Wilson
H. S. Myerly

WHEELING DISTRICT

W. E. Craig
C. E. Brandt
D. R. Dunn
B. R. James
J. H. Carson
J. E. Bartlett

WEST VIRGINIA CONFERENCE BOARD OF LAY ACTIVITIES

THE METHODIST CHURCH

BECKLEY DISTRICT

D. L. L.: Edward T. Gillmer, Beckley
Associates: E. A. Kidd, Beckley
Glen Idleman, Scarbro

BLUEFIELD DISTRICT

D. L. L.: J. S. Sanders, McComas
Associates: C. A. Murphey, Jenkinjones
S. Clay Whitt, Williamson

BUCKHANNON DISTRICT

D. L. L.: Ben H. Carpenter, 14 Pinnell St., Buckhannon
Associates: Wilbur Mason, Elkins
Robert E. Dye, Bridgeport
Dr. Karl J. Meyers, Philippi

CENTRAL DISTRICT

D. L. L.: George Strader, Grantsville
Associates: Ralph Cunningham, Cowen
Paul Strader, Crawford
Dr. D. L. Haught, Glenville
Debert Anderson, Spencer

CHARLESTON DISTRICT

D. L. L.: John A. Young, Clendenin
Associates: T. E. Campbell, Marmet
Everett O'Dell, Charleston
G. J. Cottrell, St. Albans
E. C. Smith, 150 Tenth Ave., South Charleston

FAIRMONT DISTRICT

D. L. L.: Paul Wilson, Rt. 4, Morgantown
Associates: Frank S. White, 1268 Fennimore St., Fairmont
Harry White, Leveland Addn., Grafton

HUNTINGTON DISTRICT

D. L. L.: C. N. Famin, Barboursville
Associates: J. G. Preston, Milton
D. C. Hensley, Huntington
C. A. Coulter, Peach Creek

LEWISBURG DISTRICT

D. L. L.: S. S. Tuckwiller, Lewisburg
Asssociates: E. S. Allen, Hinton
S. J. Rexroad, Marlinton

MOOREFIELD DISTRICT

D. L. L.: J. R. Norman, Elk Garden
Associates: L. H. Mott, Davis
J. C. Sanders, Keyser

PARKERSBURG DISTRICT

D. L. L.: Thomas A. Athey, Vienna
Associates: J. Guy Snowden, P. O. Box 955, Parkersburg
L. A. Batten, Parkersburg
L. G. Garrard
Crandle Stickling

WHEELING DISTRICT

D. L. L.: George S. Snodgrass, New Martinsville
Associates: J. L. McCormick, West Union
F. H. Rowley, Wheeling

ACCEPTED SUPPLIES

(Left without appointment)

T. L. Duncan	Bluefield, W. Va.
Hayward Rowh	
N. P. Harless	
M. E. Burns	
Rex Anderson	
H. C. Conley	
Charles G. Wyatt	
Paul Upole	
May Beale	
Paul R. Beale	
Sampson N. Miller	
Charles W. Moats	
Willis P. Summers	
John E. Cutlip	
Z. B. Edworthy	
Bose Edward Ferrell	
Leonard Harrison	
William Ingram	
Virginia Louke	
Claremont T. Miller, Jr.	
Nora Moore	
R. T. Spencer	
Mamie Whatley	
Ernest Bias	Barboursville
L. D. Chambers	DeHue
Joseph Irwin Conner	Hurricane
O. E. Kiff	Barboursville RFD
Enos Scragg	West Hamlin
G. H. Spriggs	Huntington
Robert Maring	Huntington
Hyer Martin	Fairmont

Ira S. Hull
I. E. Lewis
G. F. Puffenbarger
C. G. Russell
J. E. Sandbower
H. C. Brown
Jesse Burge
Lee Roy Richardson
G. E. Wamsley
Joseph L. Butler
Mrs. Anna King
W. E. Rush
Milton S. White
Melvin S. Risinger
J. J. Jackson

LOCAL PREACHERS

BECKLEY DISTRICT

Name	Orders	Address
Ball, Z. B.	L	Jeffrey, W. Va.
Cooper, E. F.	D	Beckley, W. Va.
Eskew, Elbert Wendall	L	Fayetteville, W. Va.
Eskew, Stanley	L	Fayetteville, W. Va.
Freeman, R. R.	L	Blue Jay, W. Va.
Graham, Riley	L	Rhodell, W. Va.
Hawkins, Nathan	L	Fayetteville, W. Va.
Harley, Clyde	L	Kincaid, W. Va.
Holcomb, Ernest	L	Lookout, W. Va.
Jeffrey, L. L.	L	Clear Fork, W. Va.
Jones, J. H.	L	Fenwick, W. Va.
Kidd, E. A.	L	Beckley, W. Va.
Lewis, Elmo	L	Beckley, W. Va.
McCutcheon, W. O.	L	Lookout, W. Va.
Pittenbarger, G. L.	L	Summersville, W. Va.
Taylor, John A.	L	Dry Creek, W. Va.
Willis, Frank	L	Edmund
Workman, Rexford	L	Ramage, W. Va.
Yerkey, Geneva	L	Summersville, W. Va.
Bailes, J. E.	L	
Huffman, O. H.	L	Mt. Nebo, W. Va.

BLUEFIELD DISTRICT

Atkins, D. A.	D	Keystone, W. Va.
Bailey, J. Will	L	Kimball, W. Va.
Barton, J. H.	L	Oakvale, W. Va.
Collins, G. W.	D	Bluefield, W. Va.
Crotty, Frank	L	Kegley, W. Va.
Davidson, J. H.	L	Hartwell, W. Va.
Douglas, E. L.	L	Kimball, W. Va.
Duncan, T. L.	L	Bluefield, RFD 1, W. Va.
Goodson, Wanless	L	Davy, W. Va.
Gutridge, C. D.	D	Pipestem, W. Va.
Ireson, C. A., Jr.	L	Williamson, W. Va.
Landrum, Leroy	L	Bluefield, W. Va.
Lane, I. S.	L	Bluefield, W. Va.
Lane, W. C.	L	Squire, W. Va.
Loar, Mrs. M. D.	L	Maybeury, W. Va.
Lucado, G. W.	L	Ada, W. Va.
Robertson, F. M.	L	Matoaka, W. Va.
Sampson, E. L.	L	Williamson, W. Va.
Tuell, Robert	L	Hemphill, W. Va.
Dodson, Monroe	L	Bluefield, W. Va.
Wyrick, L. C.	L	Roderfield, W. Va.

BUCKHANNON DISTRICT

Baker, Ralph	L	Nutter Fork, W. Va.
Bennett, B. D.	L	Huttonville, W. Va.
Boone, W. E.	D	Adrian, W. Va.
Brooks, R. L.	L	Buckhannon, W. Va.
Butler, J. L.	L	Sardis, W. Va.
Brooks, Harry A.	L	Wolf Summitt, W. Va.
Chrisman, L. H.	D	Buckhannon, W. Va.
Curry, Paul D.	L	Bridgeport, W. Va.
Dickenson, D.	L	Philippi, W. Va.
Feather, Merritt	L	Clarksburg, W. Va.
Fletcher, D. Edwin	L	Elkins, W. Va.
Fraley, Rayburn A.	L	Valley Head, W. Va.
Glauner, George L.	L	Buckhannon, W. Va.

Gutshall, Meade Leroy	L	Harding, W. Va.
Goodwin, Chas.	L	Elkins, W. Va.
Hissom, Doy K.	L	Crawford, W. Va.
Knight, A. Argyl	L	Buckhannon, W. Va.
Kildow, J. Edd	E	Elkins, W. Va.
Marquess, Mrs. J. L.	E	Beverly, W. Va.
Lantz, M. W.	L	Anmoore, W. Va.
McClain, Ira E.	L	Niletus, W. Va.
Purkey, J. H.	L	Nestorville, W. Va.
Riffee, H. I.	L	Salem, W. Va.
Simmons, H. O.	L	Hemlock, W. Va.
Shoemaker, Robert	L	Elkins, W. Va.
Slayman, Norman	L	Dailey, W. Va.
Winters, John Holmes	L	Bridgeport, W. Va.
Wiseman, Homer W.	L	Elkins, W. Va.
Gainer, T. E.	L	Clarksburg, W. Va.

CENTRAL DISTRICT

Reinhold, Grover	L	Camden-on-Gauley, W. Va.
Thorn, A. C.	L	Camden-on-Gauley, W. Va.
Morton, Ovid M.	L	Camden-on-Gauley, W. Va.
Harrison, P. B.	L	Cleveland, W. Va.
Caynor, Bruce	L	Duffy, W. Va.
Miller, C. D.	L	Hur, W. Va.
Wilkinson, Mrs. Charles	L	Hur, W. Va.
Parrish, Bruce Oliver	L	Buckhannon, W. Va.
Rowh, Harley B.	L	Spener, W. Va.
Herron, B. B.	L	Sutton, W. Va.
Blosser, S. Gay	L	Walton, W. Va.
Strader, Mrs. L. H.	L	Weston, W. Va.
Harris, E. J.	E	Spencer, W. Va.
Casto, F. L.	L	Cleveland, W. Va.
Groves, Wilson	L	Oil Creek, W. Va.
McClain, James R.	L	Crawford, W. Va.
Whytsell, W. H.	L	Sutton, W. Va.
Howard, George Omar	L	Grantsville, W. Va.
Erwin, George B.	L	Jane Lew, W. Va., RD 1
Howell, Mrs. Opal G.	L	Flatwoods, W. Va.
Flesher, Holly Clinton	L	Beech, W. Va.

CHARLESTON DISTRICT

Boothe, Robert C.	E	Y. M. C. A., Charleston, W. Va.
Bondurant, William	L	Deep Water, W. Va.
Boyles, Alfred B.	L	Charleston, W. Va.
Branham, M. H.	E	South Charleston, W. Va.
Chenoweth, R. J. Jr.	L	South Charleston, W. Va.
Clark, L. G.	L	Belle, W. Va.
Cutlip, John E.	D	Charleston, W. Va.
Edens, L. E.	L	Bonémont, W. Va.
Edworthy, Z. B.	E	Charleston, W. Va.
Ferrell, Bose E.	L	Sharon, W. Va.
Fisher, F. A.	L	Sissonville, W. Va.
Fleming, Elwood	L	South Charleston, W. Va.
Foster, Julian	E	Sharon, W. Va.
Goff, T. M.	L	Sta. B., Charleston, W. Va.
Grosscup, Stacy	L	Duke University, Durham, N. C.
Hall, E. W.	L	Spring Hill, W. Va.
Harrison, Leonard	L	Charleston, W. Va.
Harrison, W. H.	L	Charleston, W. Va.
Haynes, Marvin	L	Bonemont, W. Va.
Hughes, R. E.	L	Dunbar, W. Va.
Ingram, William	L	U. S. Navy
Jiles, J. S.	L	Poca, W. Va.
Johnson, Herbert C.	L	Widen, W. Va.
Johnston, Earl	L	Ameagle, W. Va.
Louke, Virginia L.	L	Emory University
Martin, J. E.	L	Handley, W. Va.
McClure, Fred	E	Charleston, W. Va.
McConihay, Ann	L	South Charleston, W. Va.
Milem, C. W.	L	Levi, W. Va.
Miller, Claremont T.	L	Duke University, Durham, N. C.
Moore, Nora	L	Diamond, W. Va.
Moore, Orval U.	L	Belle, W. Va.
Noe, Albert	L	Marmet, W. Va.
Parsons, Kenna J.	L	Putney, W. Va.
Pence, Charles	L	Charleston, W. Va.
Simms, B. H.	L	Dunbar, W. Va.
Spradlin, James	L	Belle, W. Va.
Stephens, Earl	L	Levi, W. Va.
Thorne, O. E.	E	Marmet, W. Va.
Walker, W. H.	L	Charleston, W. Va.
Whitt, Clayton	L	Boston, Mass.

Whittington, L. W.	D	Montgomery, W. Va.
Whatley, Mamie	E	Charleston, W. Va.
Withrow, Pat. Sr.	E	Un. Mission, Charleston, W. Va.

FAIRMONT DISTRICT

Aspinall, Richard	E	Morgantown, W. Va.
Bertlan, Joseph	L	Morgantown, W. Va.
Davis, Ira N.	L	Fairmont, W. Va. RFD 3
Flowers, J. E.	L	Morgantown, W. Va., RFD 3
Fraley, R. A.	L	Morgantown, W. Va.
Funk, J. W.	E	Tunnelton, W. Va.
High, Mrs. Mabel Goodwin	L	Fairmont, W. Va.
Hoey, Earl	L	Mt. Morris, Pa.
Hopson, Carl	L	Fairmont, W. Va.
Johnson, Charles W.	L	Uffington, W. Va.
Probst, Edward	L	Osage, W. Va.
Reed, Janey Ruth	L	Morgantown, W. Va.
Ryan, Sanford E.	E	Brandonville, W. Va.
Shahan, A. J.	L	Tunnelton, W. Va. RFD 3
Shahan, Z. F.	L	Tunnelton, W. Va. RFD 1
Titchenell, C. V.	L	Albright, W. Va.
Woodyard, James B.	L	Grafton, W. Va. RFD 2
Worrell, Irene	L	Morgantown, W. Va. RFD 7

HUNTINGTON DISTRICT

Barlow, Charles	L	Huntington, W. Va.
Black, Fred L.	L	Yawkey, W. Va.
Black, W. T.	L	Myra, W. Va.
Castle, Wilbur	L	Huntington, W. Va.
Conner, Joseph L.	L	Hurricane, W. Va.
Crabtree, J. B.	L	Gonoa, W. Va.
DeLung, S. H.	L	Huntington, W. Va.
Hensley, D. C.	L	Huntington, W. Va.
Herndon, J. L.	L	Huntington, W. Va.
Johnson, J. E.	D	Leon, W. Va.
Gerald Lumbard	L	Huntington, W. Va.
Maring, Robert M.	L	Huntington, W. Va.
Mullins, Henry	L	Wayne, W. Va.
Pack, W. M.	L	Kermit, W. Va.
Pyles, O. S.	L	Huntington, W. Va.
Ray, V. C.	D	Huntington, W. Va.
Raines, Charles G.	L	Fort Gay, W. Va.
Roberts, O. B.	L	Logan, W. Va.
Rose, Fred	L	Huntington, W. Va.
Sullivan, Harvey	E	Huntington, W. Va.
Sammons, L. E.	L	Earling, W. Va.
Thompson, H. B.	L	Gonoa, W. Va.
Young, Loren D.	L	Huntington, W. Va.

LEWISBURG DISTRICT

Atkins, Preston S.	L	Marlinton, W. Va.
Boland, Paul L.	L	Hinton, W. Va.
Core, Eric V.	L	Rupert, W. Va.
Crimm, Floyd D.	L	Union, W. Va.
Gieck, Mrs. John	L	White Sulphur Springs, W. Va.
Hull, Mrs. Mona	L	Durbin, W. Va.
Lambert, Virgil	L	Durbin, W. Va.
McClung, O. G.	D	Quinwood, W. Va.
Perkins, Ray A.	L	Clintonville, W. Va.
Pyne, Otis H.	L	Union, W. Va.
Ruckman, David A.	L	Clintonville, W. Va.
Smith, William E.	L	Dunmore, W. Va.
Sherwood, Lawrence F.	L	Ronceverte, W. Va.
Ward, W. B.	L	Nettie, W. Va.
Whanger, Frank	L	Ronceverte, W. Va.
Wickline, Billy Reed	L	White Sulphur Springs, W. Va.

MOOREFIELD DISTRICT

Armstrong, Issac G.	L	Albright, W. Va.
Bean, Wallen L.	L	Moorefield, W. Va.
Bennett, John Floyd	L	Parsons, W. Va.
Casto, Frantz L.	L	St. George, W. Va.
Davis, C. L.	L	Piedmont, W. Va.
Fike, Earle W	L	Cherry Grove, W. Va.
Goff, Donald Lee	L	Piedmont, W. Va.
Greynolds, William	L	U. S. Army
Hartman, Mervin	L	Terra Alta, W. Va.
Jewell, C. A.	L	Ridgeley, W. Va.
Pifer, Frank E.	L	St. George, W. Va.
Saville, Lloyd Curtis	L	Slanesville, W. Va.

Shay, Luther Ray	L	Piedmont, W. Va.
Steidings, C. A.	L	Keyser, W. Va.
Thomas, J. L., Jr.	L	Westminster, Md.
Wilkerson, Wm.	L	Piedmont, W. Va.

PARKERSBURG DISTRICT

Ashby, Hugh	L	Ellenboro, W. Va.
Ball, A. F.	L	Lockhart, W. Va.
Ball, J. E.	L	Leroy, W. Va.
Beck, Arden	L	Pullman, W. Va.
Becket, C. L.	L	Belleville, W. Va.
Eldler, C. L.	L	Parkersburg, W. Va.
Freed, Marian	L	Parkersburg, W. Va.
Gard, O. W.	L	Belmont, W. Va.
Idleman, S. M.	E	Ellenboro, W. Va.
King, Benjamin	E	Ripley, W. Va.
Nutter, J. N.	L	Parkersburg, W. Va.
Osbourne, J. B.	L	Parkersburg, W. Va.
Sarver, Mrs. J. S.	L	Sandyville, W. Va.
Sill, Webster	L	Parkersburg, W. Va.
Sill, Maurice	L	Parkersburg, W. Va.
Stewart Dale	L	Parkersburg, W. Va.
Tucker, Leo R.	L	Ravenswood, W. Va.
Yoho, Samuel	L	Parkersburg, W. Va.

WHEELING DISTRICT

Alexander, John	L	Moundsville, W. Va.
Beck, Arden	L	Oxford, W. Va.
Coulter, Fred	L	New Martinsville, W. Va.
Curtis, W. Foss	L	Moundsville, W. Va.
Dougherty, William	L	Elm Grove, W. Va.
Elbin, Paul N.	E	West Liberty, W. Va.
Games, Miss Carrie	E	Glen Easton, W. Va.
Main, Frank Ross	L	New Martinsville, W. Va.
Martin, J. E.	L	Paden, City, W. Va.
Maury, Albert Emanuel	L	McMechen, W. Va.
Wright, Nathan Ray	L	Glovers Gap, W. Va.
Hudson, Wm. Donald	L	McMechen, W. Va.

LAY MEMBERS

BECKLEY DISTRICT

Charge	Name	Address
Ansted	Mrs. R. H. Massey	Ansted, W. Va.
Baileysville	O. V. Bailey	Baileysville, W. Va.
Beckley		
Circuit	J. V. Martin	Beaver, W. Va.
First	E. A. Kidd	Beckley, W. Va.
Temple	E. F. Cooper	Beckley, W. Va.
Brushton	Ronald Kirk	Ashford, W. Va.
Earl	Kyle Groves	Canvas, W. Va.
East Beckley		
St. Mary's	Mrs. Nellie Tench	E. Beckley, W. Va.
East Gulf	B. B. Mitcham	Stephenson, W. Va.
Fayetteville	H. A. Cottrill	Fayetteville, W. Va.
Fayetteville Ct.	O. A. Tomplin	Fayetteville, W. Va. No. 2
Fireco	A. H. Buckhannon	Pemberton, W. Va.
Harper-Eccles	R. D. Holt	Eccles, W. Va.
Helen-Tams	S. W. Deaner	Tams, W. Va.
Hilltop	W. S. Sullivan	Hilltop, W. Va.
Jeffrey	C. L. Spencer	Hewett, W. Va.
Kincaid	J. M. Sowers	Kingston, W. Va.
Lillybrook	Milton Oldfield	Lego, W. Va.
Long Branch	Mrs. Laura Hypes	Maynor, W. Va.
Maben	A. B. Church	Bud, W. Va.
Madison	A. V. Cottrill	Madison, W. Va.
Marianna-Glover	B. G. Bowling	Marianna, W. Va.
Maplewood	Lake Parker	Danese, W. Va.
Marsh Fork	Opey Cantley	Dry Creek, W. Va.
McAlpin	No delegate	
Mt. Hope	H. P. Maynor	Mt. Hope, W. Va.
Mullens	Troy L. Stone	Mullens, W. Va.
Nallen	G. C. Bays	Russellville, W. Va.
Oak Hill	R. R. Thomas	Oak Hill, W. Va.
Oceana	Mrs. Louetta Stewart	Jesse, W. Va.
Pineville	W. Clyde Senter	Pineville, W. Va.
Powellton	J. E. Wolfe	Powellton, W. Va.
Summersville	C. W. A. McClung	Summersville, W. Va.
Summersville Ct.	Blaine Chapman	Hersinger, W. Va.
Van	B. V. Williams	Van, W. Va.
Winding Gulf	Mrs. A. O. Philipps	Sophia, W. Va.
Winona	Mrs. Raymond Miller	Winona, W. Va.

BLUEFIELD DISTRICT

Athens-Bethel	Dr. M. S. Cushman	Athens, W. Va.
Bartley	G. Pile	Bartley, W. Va.
Berwind	Miss Ann Fugate	Berwind, W. Va.
Bland Street	Roy S. Thompson	Bluefield, W. Va.
Grace Church	R. E. Lazenby	Bluefield, W. Va.
Trinity	C. G. Taylor	Bluefield, W. Va.
Bradshaw-English	Mrs. Ralph Asbury	Bradshaw, W. Va.
Bramwell	T. M. Hall	Freeman, W. Va.
Caretta	J. M. Dotson	Caretta, W. Va.
Coalwood	Mrs. E. L. Stilwell	Coalwood, W. Va.
Crumpler	R. G. Mahady	Crumpler, W. Va.
Davy	Roy C. Ball	Davy, W. Va.
East River	Mrs. W. D. Hicks	Oakvale, W. Va.
Gary	Frank E. Watson	Gary, W. Va.
Glenwood	H. M. Young	Bluefield, W. Va.
Iaeger	John Brown	Iaeger, W. Va.
Jenkinjones	C. A. Murphey	Jenkinjones, W. Va.
Keystone	Mrs. A. T. Stewart	Keystone, W. Va.
Kimball	J. Will Bailey	Kimball, W. Va.
Lerona	Miss Pauline Pennington	Princeton, W. Va.
Matewan	Dan McKenzie	Matewan, W. Va.
Matoaka	Mrs. W. B. Caldwell	Matoaka, W. Va.
Maybeury	J. R. Hendrick	Maybeury, W. Va.
McComas	John Sanders	McComas, W. Va.
McDowell	Miss Elizabeth Wyrick	McDowell, W. Va.
Montcalm	G. L. Walker	Rock, W. Va.
Northfork-Elkhorn	Mrs. J. E. Kyle	Northfork, W. Va.
Princeton-First	R. W. Coker	Princeton, W. Va.
Kee Street	A. L. Allen	Princeton, W. Va.
Roderfield	J. A. Blevins	Roderfield, W. Va.
War	Mrs. S. J. Needham	War, W. Va.
Welch	Albert Barley	Welch, W. Va.
Wilcoe-Thorpe	Mrs. R. V. McGuire	Wilcoe, W. Va.
Williamson	S. Clay Whitt	Williamson, W. Va.

BUCKHANNON DISTRICT

Adrian Ct.	D. F. Harris	Buckhannnn, W. Va.
Arlington Ct.	J. N. Shaw	Arlington, W. Va.
Belington Ct.	J. L. Ernest	Belington, W. Va.
Beverly Ct.	R. E. Harbert	Valley Bend, W. Va.
Boulder Ct.	Wm. Simpson	Rangoon, W. Va.
Bridgeport	Geo. J. Ramp	Bridgeport, W. Va.
Bristol Ct.	Chas. Merryman	Buckhannon, W. Va.
Central	Ben H. Carpenter	Buckhannon, W. Va.
Circuit	E. A. Miles	Lorentz, W. Va.
First	T. L. Haught	Buckhannon, W. Va.
Clarksburg:		
Adamston	O. C. Hannah	Clarksburg, W. Va.
Broad Oaks	Mrs. H. C. Bowery	Clarksburg, W. Va.
Circuit	O. C. Seckman	Clarksburg, W. Va.
First	L. C. Shingleton	Clarksburg, W. Va.
Hammond Ct.	Mrs. O. L. Kesling	Anmoore, W. Va.
Northview Ct.	O. R. Wolfe	Clarksburg, W. Va.
St. Paul's	Mrs. E. W. James	Clarksburg, W. Va.
Stealey Heights	F. H. Brake	Clarksburg, W. Va.
Temple	Virgil Jones	Clarksburg, W. Va.
Vincent Mem.	Mrs. Jessie Piehl	Park, W. Va.
Elkins:		
First	L. W. Coberly	Elkins, W. Va.
Woodford Mem.	D. M. Tyler	Elkins, W. Va.
Ellamore Ct.	E. A. Hinzman	Lantz, W. Va.
Flemington Ct.	Mrs. Robt. Johnson	Rosemont, W. Va.
Frenchton Ct.	Mrs. LaMar Bond	Rock Cave, W. Va.
Harrison Ct.	F. A. Lewis	Lost Creek, W. Va. Rt. 2
Hodgeville Ct.	J. J. Martin	Volga, W. Va.
Jane Lew Ct.	V. V. Law	Jane Lew, W. Va.
Jane Lew-First	Wirt Swisher	Jane Lew, W. Va.
Jarvisville Ct.	Mrs. Claryce Day	Big Isaac, W. Va.
Lost Creek Ct.	W. D. Nutter	Lost Creek, W. Va.
Lumberport Ct.	Luther Watkins	Lumberport, W. Va.
Mansfield Ct.	Mrs. Jacob Gullentz	Philippi, W. Va.
Meadowville Ct.	John Wildman	
Mill Creek Ct.	Raymond Skinner	Mill Creek, W. Va.
Mingo Ct.	Harry Baughman	Mingo, W. Va.
Mt. Clare Ct.	Mrs. Rebecca Henderson	Clarksburg, W. Va., R. 2
Nestorville Ct.	Carl Shaw	Kasson, W. Va.
Newlon Ct.	Ernie Reger	Alexander, W. Va.
Norton-Mabie Ct.	Mrs. Willie Fox	Cassity, W. Va.
Philippi	W. T. Wilson	Philippi, W. Va.
Philippi Ct.	Mrs. Avis McCray	Flemington, W. Va., R. 2
Salem	H. D. Wade	Salem, W. Va.
Tallmanville Ct.	Allen Gooden	Buckhannon, W. Va., R. 2
Wallace Ct.	Mrs. A. C. Bell	Wallace, W. Va.
West Milford Ct.	John Wilcox	

CENTRAL DISTRICT

Billings	Dutch Batton	Kyger, W. Va.
Big Otter	John L. Douglas	Ivydale, W. Va.
Burnsville West	W. A. McKonkey	Copen, W. Va.
Burnsville East	H. B. Marshall	Burnsville, W. Va.
Camden-on-Gaulely	Mrs. Lessie Martin	Camden-on-Gauley, W. Va.
Cleveland	Otis Casto	Cleveland, W. Va.
Cowen	Mrs. Frank Miller	Cowen, W. Va.
Cowen Circuit	C. E. Woods	Marcus, W. Va.
Flatwoods-Heater	Mrs. Winnie Miller	Flatwoods, W. Va.
Freemansburg	Clark Peterson	Weston, W. Va. RD 1
	Mrs. W. P. Bartlett	Gassaway, W. Va.
Gassaway Circuit	Mrs. Opal Perkins	Little Otter, W. Va.
Glenville-Trinity	J. H. Shreve	Glenville, W. Va.
Normantown	Everett Moss	Glenville, W. Va.
Gandeeville	Roy Tibble	Gay, W. Va.
Grantsville	George L. Strader	Grantsville, W. Va.
Grantsville Circuit	Oletha Haney	Grantsville, W. Va.
Kanawha-Duffy	Austin Helmick	Hettie, W. Va.
Lewis Circuit	J. A. Swisher	Weston, W. Va.
Minnora	John Hamrick	Orma, W. Va.
Mt. Union	Staats	Liverpool, W. Va.
Mt. Zion	Ora Mae Poling	Sand Ridge, W. Va.
Newville	Arthur Murphy	Newville, W. Va.
Reedy	T. J. Brown	Reedy, W. Va.
Roanoke	Floyd Bott	Roanoke, W. Va.
Rosedale		
Spencer: St. John's	George S. Criner	Spencer, W. Va.
Memorial	Guy Starcher	Spencer, W. Va.
Circuit	Harley Rowh	Millstone, W. Va.
Speed	Charles Mitchell	Spencer, W. Va. RD 2
Starange Creek	J. Price Johnson	Strange Creek, W. Va.

Sutton:		
First-St .Paul's	Loyd L. Jackson	Sutton, W. Va.
Mission Circuit		
Troy	Fillmore F. Jones	Troy, W. Va.
Walkersville	Reed Hopkins	Walkersville, W. Va.
Walton	S. Gay Blosser	Walton, W. Va.
Webster Springs	Dr. O. C. Ressegger	Webster Springs, W. Va.
Webster Springs Ct.	S. N. Miller	Webster Springs, W. Va.
Weston: First	H. I. Rohr	Weston, W. Va.
Methodist Mem.	J. M. Coburn	Weston, W. Va.
Circuit	Mrs. Fred Conley	Weston, W. Va.
East Circuit	Mrs. Erma Drummond	Weston, W. Va. RD 4

CHARLESTON DISTRICT

Belle	Mrs. L. G. Clark	Belle, W. Va.
Bomont	Forest Moore	Bomont, W. Va.
Cedar Grove	Nora Moore	Diamond, W. Va.
Asbury	Paul Holley	525 Maxwell, St., Charleston 1, W. Va.
Central	H. R. Horne	1107 West Ave., Charleston 2, W. Va.
Charleston Ct.	Mrs. George Gillespie	Route 3, Box 431, Charleston, W. Va.
Christ	R. A. Robertson	1105 West Ave., Charleston 2, W. Va.
Elizabeth Mem.	Frank Hawes	Box 1089,, Charleston 24, W. Va.
Grace	James Akers, Jr.	North Charleston, W. Va.
Humphreys Mem.	H. O. Fast	600 Randolph St., Charleston 2, W. Va.
Morris Mem.	Mrs. Marshall Copen	White Apts., Wash. Ave., Charleston 4, W. Va.
Shepherds Chapel	Mrs. N. M. Ocheltree	1224 Stewart St., Charleston 2, W. Va.
Sixth Street	Mrs. Ruby Dearman	1030 Red Oak St., Charleston 2, W. Va.
Snow Hill-Rand	D. T. Kenney	Rand, W. Va.
St. Marks	H. P. Campbell	Charleston, W. Va.
Trinity	Mrs. Ruby Hitchcock	Rt. 5, Charleston, W. Va.
Wesley	J. I. Whited	1716 Crescent Road, Charleston 2, W. Va.
Vandalia	Elizabeth Bowling	Bownemont, W. Va.
Darlington	T. S. Evans	21 Ninth Ave., So. Charleston 3, W. Va.
First	B. Ray Coff	So. Charleston 3, W. Va.
St. Paul's	Arnold Lee	Spring Hill Sta.,
Chelyan	Mrs. Sally Bank	Chelyan, W. Va.
Clay Station	Mrs. S. H. McLain	Clay, W. Va.
Clendenin	H. M. Shaffer	Clendenin, W. Va.
Osborne's Mill	Sam Myers	Amma, W. Va.
Confidence		
Humphreys Calvary	Mrs. Lucky Brick	Poca, Rt. 1, W. Va.
Humphreys Mem.	M. L. Hickman	Dunbar, W. V.a
East Bank-Handley	William Bondurant	East Bank, W. Va.
Fairplain	I. C. Casto	Fairplain, W. Va.
Glasgow-Boomer		
Gauley Bridge	Lester L. Brown	Gauley Bridge, W. Va.
Goldtown	Denver Fisher	Sissonsville, W. Va.
Kayford	Leo France	Ohley, W. Va.
Malden	Mrs. Ethel Justice	Malden, W. Va.
Marmet	Henry Lee Martin	Marmet, W. Va.
Montgomery	I. B. Studer	Montgomery, W. Va.
Mt. Tabor	Mrs. Elizabeth Wertz	Charleston, W. Va.
Newton	Arnold Smith	Uhler, W. Va.
St. Paul's (Nitro)	Mrs. C. R. Oldham	1820-18th St., Nitro, W. Va.
Poca	Mrs. Hilda Peyton	
St. Albans	Eugene Morgan	St. Albans, W. Va.
Sissonsville	B. O. Carpenter	
Sharon-Dawes	Hattie Johnson	Sharon, W. Va.
Tornado-Wesley	C. S. Jenkins	Box 514, Rt. 5, Charleston, W. Va.
Valley Grove	Isaac Pelton	Big Chimney, W. Va.
Wallback	Abby Rogers	Wallback, W. Va.
Wesley-Greenlee		
Winfield		

FAIRMONT DISTRICT

Arnettsville	Howard Prickett	Morgantown, W. Va., R 2
Avary	Earl Riner	Morgantown, W. Va. R 4
Barrackville	Mrs. R. R. Webster	Barrackville, W. Va.
Basnettsville	Mrs. Lillie Newman	Fairmont, W. Va. R 2
Boothsville	M. M. Clelland	Shinnston, W. Va., R 2
Brandonville	J. E. Jenkins	Albright, W. Va., R 2
Bruceton Mills	Mrs. Lida Fields	Pisgah, W. Va.
Catawba	Glen Moran	Montana, W. Va.
Enterprise	Mrs. Charlie Collins	Enterprise, W. Va.
Evansville	Mrs. F. V. Allbright	Tunnelton, W. Va.
Fairmont:		
Central	Ward M. Downs	Fairmont, W. Va.
Diamond St.	J. C. Hupp	Fairmont, W. Va.
First	C. W. Evans	Fairmont, W. Va.
Highland Av.	Frank D. White	Fairmont, W. Va.
Temple	Judge Harry Shaw	Fairmont, W. Va.
Fairview	W. C. Byrd	Fairview, W. Va.
Farmington Ct.	Mrs. J. J. Jenkins	Farmington, W. Va.
Farmington W. d	Mrs. Mary Cunningham	Farmington, W. Va.
Grafton:		
Andrews	Mrs. Rita Newman	Grafton, W. Va.
St. John's	Mr. C. C. Richman	Grafton, W. Va.
St. Paul's	A. V. Cuppett	Grafton, W. Va.
West Main	Mrs. Grace Frye	Grafton, W. Va.
Knottsville	Mrs. Mary Boyers	Grafton, W. Va.
Halleck	Mrs. Icie Barber	Uffington, W. Va.
Logansport	Goff H. Sturms	Mannington, W. Va., R 2
Mannington	Miss Beryl Stewart	Mannington, W. Va.
Masontown	Mrs. John Stevens	Masontown, W. Va.
Meadowdale	Mrs. M'garet Burnsworth	Fairmont, W. Va., R 3
Monongah	Mrs. R. A. Andress	Monongah, W. Va.
Morgantown:		
Circuit	J. E. Flowers	Morgantown, W. Va., R 2
Drummond	Paul Wilson	Morgantown, W. Va., R 4
Monongalia	Mr. A. C. Taylor	Mona, W. Va.
Sabra	Mrs. H. W. Speiden	Morgantown, W. Va.
South	Mrs. Roy Johnson	Uffington, W. Va.
Spruce St.	E. L. Camp	Morgantown, W. Va.
Wesley	Chas. E. Moore	Morgantown, W. Va.
West	Mrs. Vernie Hewitt	Morgantown, W. Va.
Westover	John Shriver	Morgantown, W. Va.
Newburg Ct.	Russell J. Harris	Thornton, W. Va., R 1
Newburg St.	J. G. Chambers	Newburg, W. Va.
Reedsville	Mrs. Elizabeth Welton	Reedsville, W. Va.
Rivesville	Clifford Merrifield	Rivesville, W. Va.
Shinnston:		
Christ	Mrs. Howard Shingleton	Shinnston, W. Va.
First	Mrs. Guy Hardesty	Shinnston, W. Va.
Smithfield	Mrs. C. G. Price	Smithfield, W. Va.
Tunnelton	Mrs. Lois Hall	Tunnelton, W. Va.
Watson	Mrs. O. G. Miller	Kingmont, W. Va.
Wyatt	H. D. Payne	Wyatt, W. Va.
Millerville	Mrs. E. E. Smith	Fairmont, W. Va., Rt. 4

HUNTINGTON DISTRICT

Accoville	Pat Heatherman	Accoville, W. Va.
Amherstdale	Miss Merle Davis	Amherstdale, W. Va.
Barboursville Ct.	Mrs. A. J. Holley	Barboursville, W. Va.
Barboursville Ct.	C. C. Swann	Barboursville, W. Va.
Bowen	Euphrates Davis	RFD, Huntington, W. Va.
Ceredo	Glenn Robinson	Ceredo, W. Va.
Clifton-Mason	Mrs. W. H. Foglesong	Mason, W. Va.
Dillon	Mrs. Beulah Paugh	RD., Huntington, W. Va.
Earling-Ethel	Mrs. R. D. Workman	Earling, W. Va.
Fairfield	H. M. Glenn	R. D. Milton, W. Va.
Fort Gay	J. M. Gilkerson	Prichard, W. Va.
Glenwood	W. E. Kirk	Hoggstett, W. Va.
Hamlin	C. D. Pridemore	Hamlin, W. Va.
Hamlin Ct.	Benny White	Hamlin, W. Va.
Holden	R. W. Eisel	Holden, W. Va.
Beverly Hills	D. C. Hensley	101 Fairfax Ct., Huntington, W. Va.
Central	L. Stephens	1039 Monroe, Huntington, W. Va.
Cross Roads	Arnold Harper	2667 Piedmont Rd., Huntington, W. Va.
First	R. F. Knight	936 W. 9th Ave., Huntington, W. Va.
First Ave.	M. W. Duckworth	2448 1st Ave., Huntington, W. Va.

Emmanuel	Mrs. W. W. Shepherd	629 15th St., Huntington, W. Va.
Bridge Street	Harry Wright	5th Ave. Hotel, Huntington, W. Va.
Main Street	Clark Withers	3611 3rd Ave., Huntington, W. Va.
Highlawn	W. J. Little	2731 Collis Ave., Huntington, W. Va.
Johnson Mem.	L. E. Woods	1501 Enslow Blvd., Huntington, W. Va.
Ninth Ave.	A. N. Rowsey	359 Smith St., Huntington, W. Va.
Pearidge	J. M. Riley	Pearidge Road, Huntington, W. Va.
Riverview	Mrs. R. H. Stewart	1031 14th St., Huntington, W. Va.
Seventh Ave.	J. M. Lewis	1409 15th St., Huntington, W. Va.
Southside	T. E. Dunkle	1714 18th St., Huntington, W. Va.
Westmoreland	E. S. Webster	3213 Hughes St., Huntington, W. Va.
Hurricane	K. O. Judy	Hurricane, W. Va.
Kermit-Inez	Mrs. Vernon Collinsworth	Kermit, W. Va.
Kenova	Mrs. B. B. Garrett	Kenova, W. Va.
Lavalette	Mrs. Birdie Bloss	Lavalette, W. Va.
Leon	R. L. Stewart	RD., Pt. Pleasant, W. Va.
Logan	Mrs. C. C. Chambers	Logan, W. Va.
Lorado-Lundale	Mrs. Raymond Walls	Lorado, W. Va.
Man	Mrs. Merle Anthony	Man, W. Va.
Milton	J. G. Preston	Milton, W. Va.
New Hope	Sherman Bragg	Palermo, W. Va.
Omar	Mrs. J. E. McClugn	Omar, W. Va.
Peach Creek	C. A. Coulter	Peach Creek, W. Va.
Pt. Pleasant	R. H. Ferguson	Pt. Pleasant, W. Va.
Pt. Pleasant Ct.	Frances Sterrett	Pt. Pleasant, W. Va.
Wayne	C. W. Feruson	Wayne, W. Va.
West Hamlin	W. W. Marrs	West Hamlin, W. Va.
Hartford	E. W. Swann	Hartford, W. Va.

LEWISBURG DISTRICT

Alderson	A. W. McThenia	Alderson, W. Va.
Alvon	Mrs. H. R. Wilson	Alvon, W. Va.
Arbovale	Glen Arbogast	Arbovale, W. Va.
Blue Sulphur	Mrs. J. J. Fleshman	Blue Sulphur, W. Va.
Crichton	G. Sam Hicks	Quinwood, W. Va.
Durbin	J. N. Stewart	Durbin, W. Va.
Edray	L. D. Sharp	Slaty Fork, W. Va.
Frankford	Ira S. Hull	Frankford, W. Va.
Greenbank	F. W. Hedrick	Greenbank, W. Va.
Green Sulphur	Neal Gwinn	Meadow Bridge, W. Va.
Greenville	F. L. Baker	Wayside, W. Va.
Hinton	E. S. Allen	Hinton, W. Va.
Hinton Circuit	J. M. Doyle	Hinton, W. Va.
Hominy Falls	L. N. McClung	Quinwood, W. Va.
Huntersville	Mrs. Elmer Moore	Minnehaha Springs, W. Va.
Levelton	G. O. Aldreidge	Seebert, W. Va.
Levisay	E. F. Chapman	Canvall, W. Va.
Lewisburg	Dr. C. S. Coffman	Lewisburg, W. Va.
Marlinton	S. J. Rexroad	Marlinton, W. Va.
Marlinton Ct.	Clive Alderman	Huntersville, W. Va.
Monroe	V. O. Wickline	Gap Mills, W. Va.
Peterstown	S. P. Long	Lindside, W. Va.
Rainelle	Fred Nutter	Rainelle, W. Va.
Renick	O. B. Spitzer	Renicks Valley, W. Va.
Richlands	Mrs. R. H. Tuckwiller	Lewisburg, W. Va.
Richwood:		
Calvary	Mrs. Ada Poland	Richwood, W. Va.
First	E. D. Dorsey	Richwood, W. Va.
Ronceverte	L. F. Sherwood	Ronceverte, W. Va.
Rupert	Lee Burke	Rupert, W. Va.
Smoot	W. T. Shepherd	Charmco, W. Va.
Summers	Jack Wiseman	Buck, W. Va.
Talcott-Bellepoint	K. J. Kesler	Lowell, W. Va.
Union	Clark Peters	Sweet Springs, W. Va.
White Sulphur	C. A. Shanklin	White Sulphur Spgs. W. Va.
Williamsburg	Tate Mouzy	Williamsburg, W. Va.

MOOREFIELD DISTRICT

Albright	Chester G. Messenger	Albright, W. Va.
Aurora	R. C. Bolyard	Erwin, W. Va.
Bloomington	Arthur Fitzwater	Swanton, Md.
Burlington	J. H. Bane	Burlington, W. Va.
Capon Bridge	Mrs. A. C. Lovelett	Capon Bridge, W. Va.
Circleville	Mrs. Keith Judy	Circleville, W. Va.
Corinth-Cranesv'	Mrs. Lance Anderson	Corinth, W. Va.
Davis-Thomas	L. H. Mott	Davis, W. Va.
Elk Garden	J. R. Norman	Elk Garden, W. Va.
Etam	P. A. Ridenour	RFD 1, Tunnelton, W. Va.
Fort Ashby	B. A. McCullough	Patterson Creek, W. Va.
Franklin	Dr. R. L. Thacker	Franklin, W. Va.
Friendsville	C. Cecil Schroyer	Friendsville, Md.
Gormania	T. E. Schaeffer	Mt. Storm, W. Va.
Grant-Hardy	Delphia Kessel	Fisher, W. Va.
Grantsville	Roy E. Crowe	RFD 2, Frostburg, Md.
Hampshire	D. E. Swisher, Jr.	Levels, W. Va.
Hardy	Robert L. Baker	Inkerman, W. Va.
Keyser (First)	Mrs. C. A. Steidings	Keyser, W. Va.
Keyser (Grace)	L. H. Oates	16 N. Min. St., Keyser, W. Va.
Kingwood	L. F. Silbaugh	PO Bx. 81, Kingwood, W. Va.
Kitzmiller	Mrs. Delma Arnold	Kitzmiller, Md.
Mineral	Mrs. Sarah M. Thrush	Ridgeville, W. Va.
Moorefield	J. T. Bowman	Moorefield, W. Va.
Mt. Lake Park	V. T. Steyer	Steyer, Md.
Oakland	E. Ray Jones	Oakland, Md.
Parsons (First)	William Ryan	Hendricks, W. Va.
Parsons (St. John's)	J. Wolford	Parsons, W. Va.
Petersburg	Dr. Hugh Allen	Petersburg, W. Va.
Piedmont	C. W. Shaffer	Westernport, Md.
Ridgeley	C. A. Jewell	Ridgeley, W. Va.
Romney	Chas. T. Thompson	Romney, W. Va.
Rowlesburg	Dr. E. S. Prince	Rowlesburg, W. Va.
St. George	Mrs. Violet Tennant	St. George, W. Va., RFD 3
Springfield-Aug't.	P. T. Messick	Greenspring, W. Va.
Terra Alta	John W. Markwood	Terra Alta, W. Va.
Upper Tract	Mrs. Dorie M. Bowers	Upper Tract, W. Va.
Wardensville	Joe Fridley	Wardensville, W .Va.

PARKERSBURG DISTRICT

Auburn	Mrs. Ralph Summerville	Auburn, W. Va.
Belleville		
Belmont	Clifford Haddox	Belmont, W. Va.
Big Tygart	H. C. McPherson	Mineral Wells, W. Va.
Cairo	J. W. Hanlon	Cairo, W. Va.
Cottageville	O. J. Weekley	Cottageville, W. Va.
Ellenboro	Dallas DeLancey	Ellenboro, W. Va.
Elizabeth	Mrs. Della Clinton	Elizabeth, W. Va.
Gay	L. M. Casto	Gay, W. Va.
Harrisville:		
First	L. F. Girard	Harrisville, W. Va.
West	John Lowther	Harrisville, W. Va.
Leroy	Ray Palmer	Liverpool, W. Va.
Limestone	C. E. Stephens	Rockport, W. Va.
Lockhart	E. C. Thrash	RFD, Sandyville, W. Va.
Palestine	French Robinson	No. 4, Elizabeth, W. Va.
Parkersburg:		
Bethany	L. A. Batten	Parkersburg, W. Va.
Edgelawn	G. M. Marlow	Parkersburg, W. Va.
Epworth	Mrs. C. O. Allio	Parkersburg, W. Va.
First	A. L. Nelson	Parkersburg, W. Va.
Gihon-R Hill	J. A. Kimes	Parkersburg, W. Va.
Lauckport		
Lubeck	Mrs. C. C. Fisher	Parkersburg, W. Va.
Mt. Moriah	Thomas A. Athey	Vienna, W. Va.
Murphytown	F. E. Freed	Parkersburg, W. Va.
Mt. Pleasant	O. W. Barnett	Mineral Wells, W. Va.
Phelps Mem.	Mrs. Clovd Wallbrown	Parkersburg, W. Va.
Parkview	Donald Miller	Mineral Wells, W. Va.
St. Andrews	C. E. Kingsbury	Parkersburg, W. Va.
St. Paul's	D. R. Helmick	Parkersburg, W. Va.
South Parkersburg		
Stephenson Mem.	W. N. Davis	Parkersburg, W. Va.
Wayside	O. E. Radabaugh	Vienna, W. Va.
Wesley	Fred Pritchard	Vienna, W. Va.
Pennsboro:		
Circuit	Miss Lora Garner	Pennsboro, W. Va.
First	George Allen	Pennsboro, W. Va.
Payne Mem.	W. R. Ross	Pennsboro, W. Va.

Petroleum	O. C. Buckner	Cisco, W. Va.
Ravenswood	Ciot Rawley	Ravenswood, W. Va.
Ripley	R. R. Hyre	Ripley, W. Va.
Sandyville	W. B. Sullavan	Sandyville, W. Va.
Smithville	Will McNeil	Smithville, W. Va.
St. Mary's:		
St. Paul's	Crandell Strickling	St. Marys, W. Va.
Trinity	Mrs. J. C. Powell	St. Marys, W. Va.
Williamstown	F. L. Fenton	Williamstown, W. Va.
Pullman	W. P. Ireland	Pullman, W. Va.

III. DAILY PROCEEDINGS

JOURNAL OF THE SEVENTH SESSION OF THE WEST VIRGINIA ANNUAL CONFERENCE

Charleston, W. Va., September 21, 1945

OPENING SESSION — The West Virginia Annual Conference of the Methodist Church convened in the Seventh Session in the Municipal Auditorium, Charleston, West Virginia, Friday morning, September 21, 1945 at 10:00 o'clock.

DEVOTIONAL SERVICE — Bishop James H. Straughn presided. Hymn No. 256 "Faith of our Fathers" was sung, J. C. Hoffman led in prayer. Bishop Straughn read the Christmas Story from the second chapter of St. Luke's Gospel and spoke briefly on the "Challenge of Reconstruction."

ROLL CALL — The Roll Call was ordered taken by the signing of cards. Total number answering to the call: Ministerial 201; Lay members 111.

BAR OF THE CONFERENCE — On motion the first twenty rows of the three center sections was fixed as the bar of the Conference.

ORGANIZATION — On motion U. E. Wills was elected Secretary of the Conference and J. H. Fast, Statistician.

ASSISTANTS TO THE SECRETARY AND STATISTICIAN — On motion the Assistants to the Secretary and Statistician were elected as follows: Assistants to the Secretary: J. B. Hutchinson, C. R. Bright and J. Clalir Jarvis. Assistants to the Statistician: Reece Burns, William F. Byrd, Rolla Matheny, W. C. Stearns and Paul Wilson.

CONFERENCE PROGRAM — On motion the printed program was made the official program of the Conference, subject to such changes as may be necessary.

CONDOLENCES — On motion the Seccretary was instructed to send an expression of sympathy of the Conference to Mrs. K. W. Robbins upon the death of her husband.

DISTRICT SUPERINTENDENTS REPORT — Hugh E. Kelso read the composite report of District Superintendents. On motion the report was adopted. See reports.

INTRODUCTIONS — T. Otto Nall, Managing Editor of the Christian Advocate was presented to the conference. He spoke briefly in interest of the Advocate. W. Frank White, representing the Methodist Publishing House was presented. He spoke briefly and presented the West Virginia Conference's proportional share of the Publishing House profits for the past year amounting to $6,955.28.

REPORT OF BOARD OF LAY ACTIVITIES — The report of the Conference Board of Lay Activities was read by J. S. Sanders and on motion adopted. See reports. The Conference Board of Lay Activities nominated W. Foss Curtis as Conference Lay Leader. J. Guy Snowden and John A. Young, Associate Lay Leaders. On motion they were elected.

PARTIAL REPORT ON COMMITTEE ON NOMINATIONS — Nominations for the Annual Conference Committees for 1945 Session were read and on motion elected. See Committees.

RESOLUTION — PUBLIC ASSISTANCE — On motion the following resolution was adopted:

"Whereas. a deplorable condition now exists in the State of West Virginia, wherein aged and helpless unemployable men and women are without proper means of subsistence and that such means cannot be found without further action of the State Legislature, it is resolved by the West Virginia Conference of the Methodist Church, that the Honorable Clarence W. Meadows, Governor of the State of West Virginia, be petitioned to call a special session of the State Legislature for the purpose of affecting an increase in the budget allotments for general relief, old age assistance, and the aid for dependent children. It is further resolved that the matter of a revision in the administrative machinery of the Department of Public Assistance be considered at this special session. It is further resolved that a representative of this Conference be empowered to collaborate with such persons as may be named by other church bodies in West Virginia in representing these matters before the proper committees of the Legislature, if, and when the opportunity is given."

REPORT — FRANCIS ASBURY FUND — The Secretary read the report and on motion it was adopted. See reports.

RESOLUTION — CORPORATE BOARD OF FINANCE — FORMER BALTIMORE CONFERENCE — STATE OF WEST VIRGINIA:

At a regular session of the West Virginia Conference of the Methodist Church held at Charleston, West Virginia, on the 21st day of September, 1945, the following resolution was duly adopted:

WHEREAS, the Corporate Board of Finance of the former Baltimore Conference of the Methodist Episcopal Church, South was possessed of certain funds administered by it, the income of which was designed to be used in the education of young men for the ministry; and

WHEREAS, the Francis Asbury Educational Fund, Inc., a corporation under the control of said former Baltimore Conference, was likewise possessed of certain funds administered by it, the income of which was designed to be used in the education of deserving young people; and

WHEREAS, upon the unification in 1939 of the former Methodist Episcopal Church, the Methodist Episcopal Church, South and the Methodist Protestant Church, whereupon the Methodist Church became the historical and ecclesiastical as well as the legal successor of said three former churches, the said former Baltimore Conference was dissolved and reconstituted, and portions of its former territory have become parts of the West Virginia Conference of the Methodist Church; and

WHEREAS, thereupon the funds belonging to said former Baltimore Conference, and especially those belonging under its

authority to said Corporate Board of Finance and to said Francis Asbury Educational Fund, Inc., have been by the duly constituted authorities of the Methodist Church directed to be divided among the proper successor bodies in their proper proportions, and a portion of said funds belonging to said Corporate Board of Finance and to said Francis Asbury Educational Fund, Inc., has thereupon been allocated to the West Virginia Conference of the Methodist Church, which portion of said respective funds the West Virginia Conference desires to accept and administer for the uses aforesaid:

NOW, THEREFORE, BE IT RESOLVED: That the West Virginia Conference of the Methodist Church hereby accepts its proportionate part of the said funds heretofore belonging to the Corporate Board of Finance of the Baltimore Conference of the Methodist Episcopal Church, South, and to said Francis Asbury Educational Fund, Inc., and agrees to hold, manage and administer the same for the respective purposes for which they have heretofore been held, and to devote the new income and earnings of said funds to the education of worthy students for the ministry and for the education of other deserving young people for full-time Christian Work; and that for said purposes the Conference Treasurer of the West Virginia Conference be, and he is hereby, authorized and directed, to receive, accept and receipt for each of said funds, and that his official receipt shall be a full and complete discharge and acquittance to the present holders and custodians of said funds on behalf of this Conference.

I, U. E. Wills, Secretary of the West Virginia Conference of the Methodist Church, do certify that the foregoing is a true copy from the minutes of said Conference. I further certify that C. L. Harshbarger, of Milton, West Virginia, is the Treasurer of said West Virginia Conference, duly elected, qualified and acting as such.

Given under my hand this 21st day of September, 1945.

U. E. Wills, Secretary

Attest:

James H. Straughn, Presiding Bishop.

RESOLUTION — FRANCIS ASBURY EDUCATIONAL FUND

"STATE OF WEST VIRGINIA:

At a regular session of the West Virginia Conference of the Methodist Church held at Charleston, West Virginia, on the 21st day of September, 1945, the following resolution was duly adopted:

RESOLVED: (1) That there be and is hereby created a permanent Board of the West Virginia Conference of the Methodist Church, to be designated and known as the "Trustees of the Asbury Educational Fund", to be composed of nine members, nominated by the cabinet and elected by the Conference for terms of three years each, except that three members of the first Board shall hold office for only one year, and three other members shall hold office for only two years, so that one-third of the membership shall thereafter be appointed annually.

(2) Said Board of Trustees shalll receive, hold, manage, ad-

minister and disburse all funds coming into the control of the Conference and designated and treated as a permanent trust for the education and training of worthy students for the ministery and other full-time Christian Work. The Board shall make all necessary rules and regulations regarding the disposition of the income and funds to be so used by it.

(3) The Board shall appoint a Treasurer for the funds under its control, who shall give bond in the penalty of $10,000.00, to be filed with the Secretary of the Conference and by him preserved, conditioned for the faithful accounting for and paying over of said funds upon the order of the Board or of this Conference; and said Treasurer, together with the Chairman and Secretary of the Board, who shall constitute an executive committee thereof, shall be responsible for the proper investment of said funds in lawful securities and investments authorized by the laws of the State of West Virginia, and shall annually report to the Board and Conference the condition of the fund and the amount of the earnings thereof, together with an itemized statement of receipts and disbursements for the year.

(4) The Conference Treasurer, upon receipt of any funds of the Corporate Board of Finance of the former Baltimore Conference of the Methodist Episcopal Church, South, and of the Francis Asbury Educational Fund, Inc., of said conference shall promptly transfer the same to the Treasurer of said Board of Trustees of the Asbury Educational Fund, to be held by him pursuant to the terms of this resolution and to the direction of said Board of Trustees. The Treasurer of said Board shalll pay out and disburse the funds in his hands, including income received, only upon orders of said Board.

(5) The Board of Trustees of the Asbury Educational Fund shall further receive, hold and administer and other funds hereafter contributed, given, bequeathed or devised to it or to this Conference to be used for the purposes aforesaid, and shall carry out the terms of any such gift, bequest or devise and administer the same in accordance therewith. The Board shall see that all funds received as aforesaid from the agencies of said former Baltimore Conference are administered in accordance with the terms of the respective trusts under which they were held.

I, U. E. Wills, Secretary of the West Virginia Conference of the Methodist Church, so certify that the foregoing is a true copy from the minutes of said Conference. I further certify that Harry R. Howell is the Treasurer of said Board of Trustees of the Asbury Educational Fund, that H. V. Wheeler is the Chairman of said Board of Trustees and that G. M. Curry is the Secretary thereof.

U. E. Wills, Secretary

Attest:

James H. Straughn, Presiding Bishop.

INTRODUCTIONS — John W. Hollister, S. A. F. Wagner and Ward Harvey, members of the Conference, serving as Chaplains in the Armed Forces, were presented to the Conference. Dr. C. L.

Calkins of the Board of Pensions and Dr. Boyd M. McKown, Executive Secretary of the Department of Schools and Colleges of the Board of Education were presented. Alvin Mullens, a former member of the Conference, serving in the Armed Forces was introduced.

Adjournment — After announcements were made Conference stood adjourned. H. V. Wheeler pronounced the benediction.

FIRST DAY, FRIDAY, AFTERNOON SESSION

DEVOTIONALSERVICE—Bishop James H. Straughn presided. Hymn No. 148 "When I Survey the Wonderous Cross" was sung. Prayer by B. M. Mitchell. Hymn No. 162 "O For A Thousand Tongues" was sung and H. V. Wheeler led in prayer.

REPORT — CRUSADE FOR CHRIST — The report of the Crusade for Christ was read by Frank L. Shaffer and on motion adopted.

RESOLUTION——RESERVED PENSION PLAN — EVANGELISM — On motion the following resolution was adopted:

"That there be a Director of the Crusade for Christ for the Conference year of 1945-46, and that our Bishop be requested to appoint Frank L. Shaffer to this position.

That this Conference enter the Reserve Pension Plan and that we enter a campaign to raise $1,000,000.00 to finance such a plan. That the program of education and promotion begin with the Conference year of 1945-46 and that the actual campaign begin with the Conference session of 1946.

That our Bishop be requested to appoint Frank L. Shaffer as Director of the Campaign.

That a Commission be appointed to direct this campaign and that this Commission be empowered to borrow an amount $5,000.00 for the prosecution of the program for this year, said amount to be charged against the income from the campaign of the Reserve Pension Plan."

REPORT — COMMISSION ON EVANGELISM — Report of Commission on Evangelism was read by Fred Oxendale and on motion adopted. See reports.

REPORT OF BOARD OF MISSIONS AND CHURCH EXTENSION — Report of Board of Missions and Church Extension was read by L. D. Roe and on motion adopted. See reports.

ADJOURNMENT — After announcements were made. D. C. Pickens pronounced the benediction.

FIRST DAY, FRIDAY, EVENING SESSION

MEMORIAL SERVICE — S. B. Hart presided at the Memorial Service. Hymn No. 148 "When I Survey the Wonderous Cross" was sung. Prayer was offered by Clyde O. Law. Special music was presented by a Chorus from the Christ Methodist Church. S. B. Hart read the names of those who had died during the year. Ministers: Isaac Allen Barnes, Albert E. O'Dell, Hugh Bascom Workman, Heber D. Ketchem, Thomas N. Ryder, Wm. D. Swan, Wm. L.

Reid, Wirt M. Stephens, A. J. Renick and K. W. Robbins. Widows: Mrs. John Barnett Grimes, Mrs. Levi N. Coffield, Mrs. J. B. Simpson, Mrs. Albert E. O'Dell, Mrs. J. B. Workman, Mrs. Cassius H. Dowell, Mrs. A. L. Nestor, Mrs. Wm. B. King, Mrs. T. H. Taylor, and Mrs. J. A. Barrett. Dr. J. E. Scott delivered the Memorial address. His subject was "A Man Sent From God". The Conference united in singing "O For A Thousand Tongues to Sing." S. B. Hart pronounced the benediction.

SATURDAY MORNING

HOLY COMMUNION SERVICE — The annual Communion Service was observed at Christ Methodist Church. Hymn No. 144 "Beneath the Cross of Jesus" was sung. A duet from Christ Church sang "The Old Rugged Cross." The Conference joined in the reading of the Communion Ritual and the Sacrament of the Lord's Supper was administered by Bishop Straughn, assisted by J. C. Hoffman. The closing Hymn "Jesus Keep Me Near the Cross" was sung and J. C. Hoffman pronounced the benediction.

SECOND DAY, SATURDAY, MORNING SESSION

DEVOTIONAL SERVICE — Bishop Straughn presided. Hymn No. 381 "The Church's One Foundation" was sung. Prayer by L. E. Bee. Bishop Straughn read the Scripture Lesson from the 21st chapter of Revelation and brought the morning mediation. Hymn No. 149 "In The Cross of Christ I Glory" was sung.

COMMITTEE ON JOURNAL — The Committee on the examination of the Journal reported that the minutes of the previous sessions had been examined and were correct. The report was adopted by the Conference.

REPORT OF CONFERENCE TREASURER — The Composite report of the Treasurer was read by Braddus Ball and on motion adopted. See reports.

REPORT OF CONFERENCE BOARD OF EDUCATION— The report of the Board of Education was read by H. W. Ware and on motion adopted. See reports.

W. S. Boyd reported on the work of the Wesley Foundation.

Dr. J. W. Broyles, President West Virginia Wesleyan College spoke briefly concerning the work of the college.

W. S. Overstreet, Executive Secretary, Conference Board of Education spoke briefly concerning the work of the Conference staff.

REPORT OF COMMISSION ON WORLD SERVICE AND FINANCE — The report was presented and on motion adopted. See reports.

REPORT OF BROTHERHOOD COMMISSION — The report was read by J. M. Wysor, and on motion adopted. See reports.

NOMINATIONS — Nominations from the cabinet for Quadrennial Committees and Commissions was read by Rowland Aspinall and on motion elected. See Committees and Commissions.

CHARTER FUND CHECK — Bishop Straughn presented the

Conference with a check for $80.00 from the Charter Fund.

ABANDONED PROPERTIES — Recommendation concerning the disposal of abandoned church property in the Buckhannon District was presented by Hugh E. Kelso. On motion adopted. See Reports.

EPISCOPAL RESIDENCE — The report on the Episcopal Residence was read by the Secretary of the Conference and on motion adopted. See reports.

STANDING RULES — Recommendation on changes in Rules No. 9 and 17 were read by J. E. Scott and on motion were laid on the table for twenty-four hours.

INTRODUCTIONS — Dr. Carlton Currie and Chaplain Lee Roy VanSickle were introduced and spoke briefly to the Conference.

DISTRICT CONFERENCE JOURNALS — Report of the Committee on District Conference Journals was read and on motion adopted. See reports.

CONFERENCE ENTERTAINMENT — Report of Committee on Entertainment was read.

A substitute motion directing the Committee on Conference Entertainment to meet with the Commission on World Service and Finance and bring a report to the 1946 Conference was made and carried.

INTRODUCTION — Dr. James C. Hupp, Conference Director of Adult Work was introduced.

ADJOURNMENT — The benediction was pronounced by S. B. Hart.

SECOND DAY, SATURDAY, AFTERNOON SESSION

DEVOTIONAL SERVICE — Bishop Straughn presided. Conference united in singing "Sweet Hour of Prayer" and "What A Friend We Have in Jesus."

REPORT OF CONFERENCE CLAIMANTS — L. E. Bee presented George S. Snodgrass who read the report of the Committee on Conference Claimants. On motion the report was adopted. See reports.

INTRODUCTIONS — Dr. Lester A. Welliver, Rev. L. J. Priestly, Chaplain Ben F. Donley, Rev. Sherwood Funk and Dr. J. Frank Marsh were introduced.

REPORT OF PERMANENT TRUST FUND — S. B. Hart presented Harry R. Howell who read the report of the Permanent Trust Fund. On motion the report was received and its recommendations adopted.

REPORT OF COMMITTEE ON CONFERENCE RELATIONS AND MINISTERIAL QUALIFICATIONS — The report of the Committee on Conference Relations and Ministerial Qualifications was read and on motion adopted. See Disciplinary questions.

REPORT OF COMMITTEE ON ACCEPTED SUPPLIES — The report of the Committee on Accepted Supplies was presented and on motion adopted. See reports.

FINAL REPORT OF BOARD OF MISSIONS AND CHURCH

EXTENSION — I. S. Tyler, Chairman of the Board, presented Homer W. Wiseman, Secretary, who presented the report of the Board of Missions and Church Extension and on motion the report was adopted. See reports.

Dr. A. J. Walton was introduced and spoke briefly concerning the report.

OLD CONFERENCE RECORDS — On motion certain old Conference Records were directed to be put in the hands of the HISTORICAL SOCIETY.

ADJOURNMENT — The benediction was pronounced by D. C. Pickens.

SECOND DAY, SATURDAY, EVENING SESSION

REPORT ON COMMITTEE ON TEMPERANCE — The report of the Committee on Temperance was read and on motion adopted. See reports.

L. J. Priestly, Secretary West Virginia Anti-Saloon League and Dr. E. Guy Cutshall were introduced and spoke briefly to the conference.

RESOLUTIONS — The following resolution concerning the Exchange Library of Religious Books was on motion adopted. "Resolved: That this Conference approve the efforts being made by the Ministerial Association of West Virginia Wesleyan College to establish an exchange Library of Religious books, and

That the Ministers of the Conference be requested to cooperate with such an undertaking by the donation of religious books and by any other good means which might insure such an educa tional help to the Ministerial students of the College and to all members of the Conference who might care to use it."

The following resolution concerning a communication to Gov. Meadows was on motion adopted. "Resolved, that a Committee of two, one layman and one clergyman be appointed to present personally to Gov. Meadows a letter signed by the President and Secretary of this Conference, containing a copy of the resolution, asking for Legislative action on local option."

ADJOURNMENT — After announcements were made the benediction was pronounced by Dr. W. H. Hart.

THIRD DAY, SUNDAY, MORNING SESSION

CONFERENCE LOVE FEAST — The Love Feast of the Conference was held at 9:00 o'clock with H. V. Wheeler, presiding.

ORDINATION SERVICE — The Ordination service was held at 10:00 o'clock with Bishop James H. Straughn, presiding. The following persons were ordained Deacons: Ulyssus Grant Bailey, Arnold Dwane Belcher, Virgil Ernest Conant, John Hugh Cummings, Joseph Bernard Dryfield, Robert Meek Fuqua, Jacob Harold Greenlee, Samuel Austin Harford, Robert Grant Henson, Carl S. C. Lee,, Frank Phillip Look, Harry Howard Miller, Rhenus Lyman O'Dell, Tennis Edward Painter, Clifford Thomas Phillips, Melvin Smith Risinger, Sumner Dorr Sawyers, Walter Cecil Shepherd and Alvin Clyde Young.

The following were ordained Elders by Bishop Straughn, assisted by guest Elders: Lantz Anderson, Cecil Everette Burns, William Franklin Byrd, Dison Raymond Carder, Arlie Foster Clendennin, Ross Malcolm Evans, Otha Bunner Lanham, Wayne McQuain, Constantine Metallides, Walden Hall Morrison, Leonard Lloyd Reckert, Don Clifford Taylor and Samuel Wellman.

MORNING WORSHIP — The Morning Worship Service was opened at 11:00 o'clock with J. C. Hoffman, presiding. Bishop James H. Straughn preached the sermon. He used for his subject: "What Has God to This Generation?"

THIRD DAY, SUNDAY, CLOSING SESSION

DEVOTIONAL SERVICE — The Conference united in singing "All Hail the Power of Jesus Name," after which W. E. Keenan offered the prayer.

REPORT OF COMMITTEE ON THE JOURNAL — The Committee on the examination of the Journal reported that the Minutes of the previous sessions had been examined and were correct. The report was adopted by the Conference.

REPORT OF STATISTICIAN — The report of the Statistician was presented by J. H. Fast and on motion adopted. See statistical tables.

Frank L. Shaffer moved that the Statistical Tables be turned over to the District Superintendents for correction, particularly with reference to ministerial support, and return to the statistician. The motion carried.

It was further moved that the Statistician appoint at least one person from each District to assist him in his work. The motion carried.

AMENDMENTS OF THE STANDING RULES — The following amendments were read and on motion adopted: "Amend standinng Rule No. 9 by adding, This Committee shall receive bids and let a contract for the publication of the minutes at least thirty (30) days prior to the opening of the Annual Conference Session, and shall see that the printing is done and the Minutes mailed to the pastors within six weeks after the adjournment of the Conference.

The Conference Secretary and Editor of the Minutes, in addition to his expenses shall receive one hundred (100.00) dollars per year as salary for service.

It shall be his duty to check the printed copy of the Minutes, correct errors, and so or have done, such work as is necessary to secure a high degree of accuracy in the printed Minutes. If additional help is required the reasonable cost thereof shall be a legitimate cost item chargable to the cost of publication. It shall be his duty to call his committee together for action in time for it to discharge its duties without delaying the letting of the contract, and to consider any large expense account to be incurred."

A PROPOSED SUBSTITUTE FOR RULE 17: "There shall be a Committee on Conference Entertainment elected quadrenially

consisting of three ministers, and four laymen. They shall meet not later than January 1st of each Conference year to receive and consider invitations from churches or cities, desiring to entertain the Annual Conference.

They shall select the place of meeting of the ensuing Conference not later than March 1st, and shall so notify the Bishop of the area, the Secretary of the Cabinet and the inviting group.

They shall meet with the Local Entertainment Committee immediately following the selection of the place of meeting, to estimate cost, and set allowances for entertainment of the Conference, based upon the income available."

CONFERENCE ATTENDANCE — W. E. Craig moved that the Bishop and Cabinet make a study of the matter of Conference attendance and report to the next session of the Annual Conference. Motion carried.

REPORT OF COMMITTEE ON WORLD PEACE — The report of the Committee on World Peace was read by W. R. Eskew and on motion adopted. See reports.

NOMINATIONS — The final report of the Committee on Nominations was read by Rowland Aspinall, and on motion adopted. See Committees and Commissions.

CHANGES IN CHARGE BOUNDARIES — A report from the Cabinet as to the changes in Charge Boundaries was read by the Secretary of the Cabinet. See Conference Journal.

SUPERANNUATES — Those taking the Retired Relationship were called to the platform and given Certificates of Retirement, after which a number of old hymns were sung by the Conference.

REPORT OF RESOLUTIONS COMMITTEE — Since there was no report from the Resolutions Committee it was moved that suitable resolutions be put in the minutes. On motion J. B. F. Yoak, Jr. was designated a Committee of one to prepare such resolutions. See reports.

APPOINTMENTS — Bishop Straughn read the appointments of the Ministers for the ensuing year. See appointments.

ADJOURNMENT — Bishop Straughn pronounced the benediction and the seventh Annual Session of the West Virginia Annual Conference of the Methodist Church stood adjourned.

JAMES H. STRAUGHN, President
U. E. WILLS, Secretary

IV. DISCIPLINARY QUESTIONS

THE METHODIST CHURCH

The Minutes of the West Virginia Annual Conference of The Methodist Church, held in Charleston, West Virginia, from September 21, 1945, to September 23, 1945. Bishop James H. Straughn, presiding.

Part I. Organization and General Businness

1. WHO ARE ELECTED?
   SECRETARY: U. E. Wills, Spencer W. Va.
   TREASURER: C. L. Harshbarger, Milton W. Va.
   STATISTICIAN: Jennings H. Fast, Rowlesburg, W. Va.
2. IS THE ANNUAL CONFERENCE INCORPORATED? (¶625)
   No.
3. (a) WHAT OFFICERS HANDLING FUNDS OF THE CONFERENCE HAVE BEEN BONDED AND IN WHAT AMOUNTS? (¶639)
   C. L. Harshbarger, Treasurer, $25,000.00.
   S. B. Hart, Permanent Trust Fund, $5,000.00.
   J. M. Wysor, Treasurer, Brotherhood, $2,000.00.
   (b) HAVE THE BOOKS OF SAID OFFICERS OR PERSONS BEEN AUDITED? (¶639). They have.
4. HAVE THE BOARDS, COMMISSIONS, OR COMMITTEES BEEN APPOINTED OR ELECTED (¶630) answer yes or no.
   Yes.
   (a) BOARD OF MINISTERIAL TRAINING?
   Yes.
   (b) COMMITTEE ON CONFERENCE RELATIONS AND MINISTERIAL QUALIFICATIONS?
   Yes.
   (c) COMMITTEE ON ACCEPTED SUPPLY PASTORS?
   Yes.
   (d) COMMITTEE OF INVESTIGATION?
   Yes.
   (e) DISTRICT BOARDS OF LOCATION AND BUILDING?
   Yes.
   (f) BOARD OF TRUSTEES OF THE ANNUAL CONFERENCE?
   Yes.
   (g) ANNUAL CONFERENCE COMMISSION ON WORLD SERVICE AND FINANCE?
   Yes.
   (h) TOWN AND COUNTRY COMMISSION?
   No.
   (i) ANNUAL CONFERENCE DEACONESS BOARD?
   Yes.
   (j) ANNUAL CONFERENCE BOARD OF MISSIONS AND CHURCH EXTENSION?
   Yes.

(k) ANNUAL CONFERENCE BOARD OF EDUCATION?
Yes.

(l) ANNUAL CONFERENCE BOARD OF TEMPERANCE?
Yes.

(m) ANNUAL CONFERENCE BOARD OF LAY CTIVITIES?
Yes.

(n) ANNUAL CONFERENCE BOARD OF HOSPITALS AND HOMES?
Yes.

(o) ANNUAL CONFERENCE BOARD OF EVANGELISM?
Yes.

(p) DISTRIBUTING COMMITTEE?
No.

(q) ANNUAL CONFERENCE BOARD OF CONFERENCE CLAIMANTS?
Yes.

(r) COMMITTEE ON PROPORTIONAL PAYMENT OF MINISTERIAL SUPPORT?
Yes.

(s) OTHER COMMITTEES, COMMISSIONS, OR BOARDS?

5. HAVE THE SECRETARIES, TREASURERS, AND STATISTICIANS KEPT THEIR RESPECTIVE RECORDS UPON AND ACCORDING TO THE FORMS PRESCRIBED BY THE METHODIST CHURCH? (¶640).
They have.

6. WHAT ARE THE REPORTS OF THE DISTRICT SUPERINTENDENTS AS TO THE STAUTS OF THE WORK WITHIN THEIR DISTRICTS?
See District Superintendent's Report.

7. WHAT IS THE SCHEDULE FOR MINIMUM SUPPORT FOR PASTORS? (¶806).
$1,200.00.

8. WHAT IS THE PLAN AND WHAT ARE THE APPROVED CLAIMS FOR THE SUPPORT OF THE DISTRICT SUPERINTENDENTS FOR THE ENSUING YEAR? (¶¶788-89).
8¼% of Pastor's Salary.

9. WHAT AMOUNT HAS BEEN APPORTIONED TO THE PASTORAL CHANGES WITHIN THE CONFERENCE TO BE RAISED FOR THE SUPPORT OF CONFERENCE CLAIMANTS?
10%.

10. WHAT ARE THE APPORTIONMENTS TRANSMITTED BY THE GENERAL COMMISSION ON WORLD SERVICE AND FINANCE TO THIS CONFERENCE?
(a) For World Service: 55%.
(b) For Episcopal Fund: 1¾% pastor's salary for current year.
(c) For General Administration Fund: $3,231.00.

11. WHAT AMOUNT IS APPORTIONED TO THIS CONFERENCE FOR THE JURISDICTIONAL ADMINISTRATION FUND?
45/100%.

12. WHAT ARE THE REPORTS, RECOMMENDATIONS, AND PLANS OF THE BOARDS OF CONFERENCE?
    (a) What is the report of the Board of Conference Claimants, and what appropriations for conference claimants are reported and approved? (¶1623).
    See reports.
    (b) What is the report of the Conference Board of Missions and Church Extension of disbursements of missionary aid within the conference? (¶¶1283-86).
    See reports.
    (c) What is the report of the Commission on World Service and Finance? (¶¶778-96).
    See reports.
    (d) What are the other reports?
    See reports.
13. WHAT DATE IS DETERMINED FOR GOLDEN CROSS ENROLLMENT? (¶1529).
14. (a) Who is elected conference lay leader? (¶1492).
    W. Foss Curtis.
    (b) What is his report?
    See reports.
    (c) Who are elected district lay leaders? (¶¶1497-98).
    See Conference Journal Board of Lay Activities.

Part II. Pertaining to Ministerial Relations

15. WHO CONSTITUTE THE CONFERENCE COMMITTEE OF INVESTIGATION? (¶931).
    See Committees.
16. ARE THERE FORMULATED COMPLAINTS AGAINST ANY MINISTERIAL MEMBER OF THE CONFERENCE?
    No.
17. WHO ARE THE ACCEPTED SUPPLY PASTORS? (¶315).
    See Conference Directory.
18. WHAT ACCEPTED SUPPLY PASTORS NOW UNDER FULL-TIME APPOINTMENT ARE TAKING THE CONFERENCE COURSE OF STUDY?
19. WHO ARE RECEIVED ON TRIAL?
    (a) In studies of the first year?
    Otis Martin Raines, Herbert Cllyde Shaffer, Francis Childria Wilson, Donald Luther Flynn, Earl Lee Hayter.
    (b) In studies of the third year under the seminary rule?
    Ulyssus Grant Bailey, Robert Meek Fugua, Stacy LeGrand Goscup, Samuel Austin Harford, Carl C. Lee, Clairmont Thaw Miller, Jr., Harry Howard Miller, Clayton H. Witt.
    (c) Exempt from course of study under the seminary rule?
    Jacob Harold Greenlee, Ronald Sleeth, Joseph DeBardi.
20. WHO REMAIN ON TRIAL?
    (a) Continued in studies of the first year?
    C. G. Spellman, Ottis Linger, Fletcher Arritt, Gay Feather, Richard Mahon, R. A. Bennett, Ray W. Wilson, Cecil Miller, Jr.

(b) Advanced to studies of the second year?
Joseph E. Gerstell, Robert Grant Henson.
(c) Continued in studies of the second year?

21. WHO ON TRIAL ARE DISCONTINUED?

22. WHO ARE ADMITTED INTO FULL CONNECTION?
Arnold Dwane Belcher, Wm. Franklin Byrd, Virgal Ernest Conant, Joseph Bernard Dryfield, Ross M. Evans, Rhenus Lyman O'Dell, Constantine Metallides, Melvin Smith Risinger, Sumner Dorr Sawyers, Walter Cecil Shepherd.

23. WHAT FULL MEMBERS ARE IN STUDIES?
(a) Of the third year?
Arnold Dwane Belcher, Virgil Ernest Conant, Joseph Bernard Dryfield, Rhenus O"Dell, Melvin Smith Risinger, Sumner Dorr Sawyers, Walter Cecil Shepherd, A. J. Young.
(b) Of the fourth year?
Owen C. Martin.

24. WHAT FULL MEMBERS HAVE FAILED TO COMPLETE THE STUDIES (¶346)
(a) Of the third year?
(b) Of the fourth year?
Wm. Franklin Byrd, Ross Malcolm Evans, Constantine Metallides.

25. WHAT FULL MEMBERS HAVE COMPLETED THE STUDIES OF THE FOURTH YEAR?
Wm. Franklin Byrd, Ross Malcolm Evans and Constantine Metallides.

26. WHO HAVE BEEN ELECTED DEACONS
(a) As local preachers?
Frank Phillip Look, Tennis Edward Painter, Clifford Thomas Phillips.
(b) As members on trial in the course of study?
Ulyssus Grant Bailey, Walter Cecil Shepherd, Joseph Bernard Dryfield, Arnold Dwane Belcher, Rhenis Lyman O'Dell.
(c) Under the seminary rule?
Carl S. C. Lee, Robert Meek Fuqua, Samuel Austin Harford, Howard Miller, Virgil Ernest Conant, Robert Grant Henson, Melvin Smith Risinger, Samuel Dorr Sawyer, Alvin Clyde Young, John Hugh Cummings, Jacob Harold Greenlee, Clayton H. Witt to be ordained elsewhere, Clarence G. Spellman to be ordained elsewhere.

27. WHO HAVE BEEN ORDAINED DEACONS?
Ulyssus Grant Bailey, Arnold Belcher, Virgil Ernest Conant, John Hugh Cummings, Joseph Bernard Dryfield, Robert Grant Henson, Carl S. C. Lee, Frank Phillip Look, Harry Howard Miller, Rhenus Lyman O'Dell, Tennis Edward Painter, Clifford Thomas Phillips, Melvin Smith Risinger, Sumner Dorr Sawyers, W. Cecil Shepherd, Alvin Clyde Young, Robert Meek Fuqua, Jacob Harold Greenlee.

28. WHO HAVE BEEN ELECTED ELDERS
(a) As local preachers?

Samuel Wellman, Lantz Annderson, Wayne McQuain, A. F. Clendennin, Otha Bunner Lanham, Walden Hall Morrison, Dison Raymond Carder.

(b) As local deacons who have been received on trial?
Don Clifford Taylor, Cecil Everette Burns.

(c) As conference members in the course of study?

(d) Under the seminary rule?
Ross Malcolm Evans, Constantine Metallides, Wm. Franklin Byrd, Leonard Lloyd Reckert.

(e) Under the missionary rule?
Lennie Edward Bee, Jr.

29. WHO HAVE BEEN ORDAINED ELDERS?
Lantz Anderson, Cecil Everett Burns, William Franklin Byrd, Dison Raymond Carder, Alvin Foster Clendennin, Ross Malcolm Evans, Wayne McQuain, Constantine Metallides, Otha Bunner Lanham, Walden Hall Morrison, Leonard Lloyd Reckert, Samuel Wellman, Don Taylor.

30. RELATIVE TO ACCOMMODATION TRANSFERS FOR ORDINATION AND RECEPTION.

31. WHO ARE READMITTED:
(a) Deacons?
G. I. Loar, on trial; placed in the studies of the First Year.
(b) Elders?
F. I. Peters.

32. WHAT PREACHERS, COMING FROM OTHER CHURCHES, HAVE HAD THEIR ORDERS RECOGNIZED? (¶411)

33. WHO HAVE BEEN RECEIVED FROM OTHER CHURCHES AS TRAVELING PREACHERS?

34. WHO HAVE BEEN RECEIVED BY TRANSFER?
Mack Thomasson, Virginia.
Wm. E. Albright, North Carolina.
F. P. Reynolds, Genesse.
Rhenus L. O'Dell, N. Indiana, May 1, 1945.
Ross M. Evans, Wisconsin, May 30, 1945.
A. P. Wallace, Penninsula, Sept. 22, 1944.

35. WHO HAVE BEEN TRANSFERRED OUT?
James H. Brown, Jr., Virginia.
A. J. Walton, Tennessee.
Carl F. Harbour, N. W. Indiana, June 15, 1945.
Ralph C. John, Baltimore, July 18, 1945.
O. J. Hensley, Jr., Illinois, June 1, 1945.
L. K. Knowles, Virginia, April 1, 1945.

36. WHO HAVE HAD THEIR CONFERENCE MEMBERSHIP TERMINATED?

37. WHAT MINISTRIAL MEMBERS HAVE DIED DURING THE YEAR?
I. A. Barnes, A. E. O'Dell, H. B. Workman, H. D. Ketchem, T. N. Ryder, W. D. Swan, W. L. Reid, W. M. Stephens, A. J. Renick, K. W. Robbins.

38. WHO ARE THE SUPERNUMERARY MINISTERS, AND FOR

WHAT NUMBER OF YEARS CONSECUTIVELY HAS EACH HELD THIS RELATION? (¶365).

A. C. Conley, four.
F. E. Smith, five.
E. L. Arnold, two.
L. F. Hyden, two.
B. F. Newman, six.
W. A. Harpold, three.
M. D. Loar, one.

39. WHO ARE GRANTED SABBATICAL LEAVE? (¶364).

40. WHAT MINISTERS HAVE BEEN RETIRED (list alphabetically)

(a) This year?

C. J. Allender, L. E. Bee, J. H. Dawson, W. A. Grogg, M. E. Hively, A. B. Moore, C. A. Powers, J. A. Richmond, I S. Tyler, I. M. Ward.

(b) Previously—Frank V. Allen, U. S. G. Allen, Wm. E. Anderson, Walter Anthony, F. V. Arnett, Robert Bagnell, W. H. Beal, John Beddow, J. W. Bedford, James E. Bird, H. H. Blackhurst, Tilden S. Bostick, Jesse L. Bowen, R. T. Bracken, W. W. Bragg, J. E. Burns, W. A. Byus, S. J. Campbell, I. A. Canfield, J. R. Cheuvront, W. L. Cheuvront, J. B. Cook, J. W. Dawson, S. C. Dotson, M. R. Eastlack, J. W. Engle, Lloyd Fast, F. D. Fisher, W. B. Fleming, J. H. Funk, A. D. Garrett, E. W. Goff, A. M. Grimes, L. S. Grose, W. H. Hart, S. D. Harvey, H. T. Heironimus, W. S. Hendricks, J. N. Herald,B. F. Hill, N. S. Hill, F. H. Hughes, A. L. Ireland, I. L. Jackson, J. E. Johnson, J. T. Keenan, F. T. Kelley, A. P. Keyser, G. D. Kidner, L. P. Kirk, F. E. Lambert, C. C. Lanham, Arthur Lazenby, C. D. Lear, W. M. Lister, J. H. Lough, T. A. McMellon, F. M. Malcolm, T. G. Meredith, P. W. Matheny, C. B. Morris, J. R. Mullins, H. A. Murrill, P. Z. Musgrave, A. A. P. Neal, Jr., W. M. Patty, A. H. Perkins, J. J. Phillips, F. S. Pollitt, M. Quessenberry, J. M. Rhodes, J. F. Richardson, H. M. Riddle, A. C. Riffe, E. H. Ritchie, A. M. Samuels, L. S. Shires, B. N. Simmers, C. A. Slaughter, C. A. Snider, H. G. Sowards, S. H. Steele, G. B. Stewart, L. H. Strader, W. C. Strohmeyer, H. H. Sumner, J. L. Thomas, J. S. Thornburg, J. P. Turkelson, H. E. Wark, L. Whitman, E. E. Wiley, A. S. Wolfe, C. G. Worrell, S. H. Worrell, Ivy Yoak and L. D. Yost.

41. WHO ARE LEFT WITHOUT APPOINTMENT TO ATTEND SCHOOL?

Alvin C. Young, Beckley; Howard Miller, Jr., Bluefield; U. G. Bailey, Bluefield; Philip Ritter, Bluefield; K. M. Plummer, Buckhannon; Otis Raines, Buckhannon; H. C. Shaffer, Buckhannon; G. Spellman, Buckhannon; Wm. Vance Gainer, Buckhannon; Otis Linger, Buckhannon; Frank T. Reed, Central; J. Harold Greenlee, Charleston; W. O. Lynch, Charleston; Francis Wilson, Charleston; J. R. Casto, Charleston;

Clayton White, Charleston; R. A. Bennett, Charleston; S. O. Parsons, Huntington; Ray W. Wilson, Lewisburg; R. G. Henson, Moorefield; Rhenus L. O'Dell, Moorefield; Earl S. Risinger, Wheeling.

42. WHAT IS THE NUMBER OF:

(a) Pastoral charges?—478; accepted supply pastors?—149; transfers in?—4; transfers out?—4; deceased?—10.

(b) Ministers

(1) On trial

(a) As pastors? 13

(2) In full connection

(a) As pastors and district superintendents? 471

(b) Under special appointment? 32

(c) Left without appointment to attend school? 20

(3) Retired? 109

(4) Supernumerary? 7

43. WHAT OTHER PERSONAL NOTATION SHOULD BE MADE?

W. A. Harpold, record corrected to show Supernumerary as of the Conference 1943.

Philip Ritter, recommend be received on trial by New England Conference and transferred to West Virginia Conference.

Alfred E. Wallace, minutes corrected to show transferred in 1944 to the Peninsular Conference.

Lee Roy VanSickle, received into full connection into Central Pennsylvania Conference and ordained Elder by Bishop James H. Straughn, and transferred back to West Virginia Conference in 1944.

Arthur B. Moore as having been appointed without annuity cllaim for the years 1926-45 under par. 1618, Sec. 3 (a) Discipline 1944.

Wilbur N. Fowler as being without annuity claim for the conference year 1944-45 on account of having rendered no service.

Randall Hamrick as having left without appointment to attend school for the Conference years 1941-42, and 1942-43; as having been appointed to serve Hillyer Jr. College during the Conference year 1943-44, without annuity claim.

W. A. O'Dell as having been readmitted in 1944 and appointed to the Upper Track Circuit for the Conference year 1944-45.

G. I. Loar as having been discontinued in 1944.

Melvin S. Risinger as having been left without appointment to attend school for the Conference years 1943-44 and 1944-45.

R. G. Ellis, changed from Supernumerary to effective this year.

Part III. Concluding Business

44. WHAT IS THE REPORT OF THE CONFERENCE TREASURER?
    See Treasurer's Report.
45. WHAT IS THE REPORT OF THE CONFERENCE STATISTICIAN?
    See Statistical Tables.
46. WHAT ARE THE DETAILED OBJECTIVES OF THIS CONFERENCE FOR THE COMING YEAR?
47. WHERE SHALL THE NEXT SESSION OF THE CONFERENCE BE HELD?
    To be determined.
48. IS THERE ANY OTHER BUSINESS?
    See Daily Proceedings.
49. WHAT CHANGES HAVE BEEN MADE IN APPOINTMENTS SINCE LAST ANNUAL CONFERENCE SESSION?
    None.
50. WHERE ARE THE PREACHERS STATIONED FOR THE ENSUING YEAR?
    See List of Appointments.

V. APPOINTMENTS

BECKLEY DISTRICT

1. Rowland Aspinall, District Supt.—5
211 Granville Ave., Beckley, W. Va.

2.	Ansted	Chas. Stephenson (S)—1	Ansted
3.	Baileysville	C. O. Dameron (S)—5	Baileysville
4.	Beckley Ct.	D. R. Carder (S)—1	Beaver
5.	Beckley, First	W. B. Peck—1	Beckley
6.	Beckley, Temple	G. W. Stewart—4	Beckley
7.	Brushton	A. H. Chapman (S)—2	Chesapeake
8.	Earl	G. M. Ford (S)—5	Canvas
9.	E. Beckley-St. Mary's	A. F. Eggleston (S)—4	East Beckley
10.	East Gulf	G. M. Crites (S)—1	East Gulf
11.	Fayetteville	W. H. Foglesong—7	Fayetteville
12.	Fayetteville Ct.	A. W. Grosscup—1	Fayetteville
13.	Fireco	C. D. Walker (S)—2	Fireco
14.	Harper-Eccles	C. G. Roark (S)—2	Harper-Eccles
15.	Hilltop	C. D. Whited—1	Hilltop
16.	Jeffrey	C. F. Cooper—3	Jeffrey
17.	Kincaid	D. F. Wyrick—1	Kincaid
18.	Lillybrook	Roy Fraley (S)—2	Besoco
19.	Long Branch	Fletcher Arritt—3	Fayetteville
20.	Maben	Arville Belcher—2	Alpoca
21.	Madison	Clyde Hensley—2	Madison
22.	Marianna-Glover	J. B. Dryfield—4	Marianna
23.	Maplewood	L. M. Legg (S)—6	Maplewood
24.	Marsh Fork	H. M. Boley (S)	Dry Fork
25.	McAlpin-Tams	Lee Richardson (S)—2	Sophia
26.	Mt. Hope	C. C. Lambert—3	Mt. Hope
27.	Mullens	C. R. Bright—3	Mullens
28.	Nallen	P. Q. Gravely (S)—1	Nallen
29.	Oak Hill	A. A. Angle—1	Oak Hill
30.	Oceana	O. H. Huffman (S)—1	Oceana
31.	Pineville	L. A. Steele—3	Pineville
32.	Powellton	Perry Robinson—3	Powellton
33.	Summersville	A. F. Gregory—2	Summersville
34.	Summersville Ct.	L. E. Dorsey (S)—1	Summersville
35.	Van	E. E. Parker (S)—3	Ramage
36.	Winding Gulf	R. H. Kennedy (S)—5	Epperly
37.	Winona	T. E. Painter (S)—1	Winona

Missionary Secretary—W. B. Peck

BLUEFIELD DISTRICT

38. J. T. Browning, District Supt.—3
400 Albermarle St., Bluefield, W. Va.

39.	Athens Bethel	J. R. Belcher—6	Athens
40.	Bartley	M. Quessenberry (S)—2	Bartley
41.	Berwind	J. M. Wysor—13	Berwind
42.	Bluefield-Bland	J. M. Helm—4	Bluefield
43.	Bluefield-Grace	W. R. Houck—2	Bluefield
44.	Bluefield-Trinity	C. G. Eastwood—3	Bluefield
45.	Bradshaw-English	H. W. Gillespie—3	Bradshaw
46.	Bramwell-Coopers	C. W. Paskel—4	Bramwell
47.	Caretta	F. A. Johnson—1	Caretta
48.	Carswell	F. I. Peters—1	Kimball
49.	Coalwood	M. H. Cummings—1	Coalwood
50.	Crumpler	N. W. Looney—5	Crumpler
51.	Davy	E. G. Bailes—2	Davy
52.	East River	W. D. Hicks (S)—3	Oakvale
53.	Gary	J. P. Byrd—5	Gary
54.	Glenwood	L. W. Rhudy—5	Bluefield, RFD 1
55.	Iaeger	W. S. Barbery—2	Iaeger
56.	Jenkinjones	C. B. Dickenson—4	Jenkinjones
57.	Keystone	A. T. Stewart—3	Keystone
58.	Kimball	L. E. Crowson—3	Kimball
59.	Lerona	Earl Hayter—3	Athens
60.	Matewan	J. A. Earl—2	Matewan
61.	Matoaka	Z. F. Mayberry—5	Matoaka
62.	Maybeury	Carl Looney—1	Maybeury
63.	McComas	T. E. Shea—6	McComas
64.	McDowell	W. A. Gose (S)—1	McDowell
65.	Montcalm	D. E. Workman (S)—2	Montcalm
66.	Northfork-Elkhorn	O. C. Clark—1	Northfork
67.	Princeton-First	L. D. Roe—1	Princeton
68.	Princeton-Kee St.	J. P. Atkins	Princeton
59.	Roderfield	L. C. Wyrick (S)—1	Roderfield

70.	War	Robert Fuqua—1	War
71.	Welch	R. S. McClung—3	Welch
72.	Wilcoe-Thorpe	Wm. M. Bowling (S)—1	Wilcoe
73.	Williamson	C. H. Kelly—1	Williamson
74.	Nolen Mission	E. L. Sampson (S)—2	Williamson
75.	Widemouth Mission	F. M. Robertson (S)—3	Matoaka

Missionary Secretary, N. W. Looney

BUCKHANNON DISTRICT

76. Hugh E. Kelso, District Supt.—5
Buckhannon, W. Va.

77.	Adrian Ct.	W. B. Raines (S)—2	Adrain
78.	Belington Ct.	C. C. Durst—6	Belington
79.	Beverly Ct.	J. L. Marquess—6	Beverly
80.	Boulder Ct.	F. P. Snyder (S)—2	Boulder
81.	Bridgeport	Nat. G. Barnhart—3	Bridgeport
82.	Bristol Ct.	H. R. Mahon—1	Bristol
83.	Buckhannon-Central	J. S. Cottrill—1	Buckhannon
84.	Buckhannon-Circuit	C. A. Snider (S)—1	Buckhannon
85.	Buckhannon-First	Ross Linger—6	Buckhannon
86.	Canaan	R. L. Fraley (S)—1	Czar, W. Va.
87.	Clarksburg-Adamston	H. J. Mitchell—2	Clarksburg
88.	Broad Oaks	E. L. Lowery—5	Clarksburg
89.	Circuit	K. L. McCray (S)—3	Clarksburg
90.	First	J. E. Hannifan—7	Clarksburg
		Ross M. Evans	Clarksburg
91.	Hammond Ct.	Cecil Miller—2	Clarksburg
92.	Northview Ct.	O. M. Botts (S)—3	Clarksburg
93.	St. Paul's	J. E. Foster—1	Clarksburg
94.	Stealey Hts.	J. C. Jarvis—2	Clarksburg
95.	Temple	C. W. Ambrose—1	Clarksburg
		L. E. Bee, Jr.	Clarksburg
96.	Vincent Mem.	Carl B. Johnson—2	Clarksburg
97.	Elkins-First	H. W. Ware—2	Elkins
98.	Woodford Mem.	Don C. Taylor—3	Elkins
99.	Ellamore	H. N. Mouser (S)—1	Hemlock
101.	Frenchton Ct.	Charles Wroth (S)—1	Frenchton
102.	Harrison Ct.	L. W. Loudin	Lost Creek RFD
103.	Hodgeville Ct.	O. F. Nease (S)—2	Buckhannon RFD 1
104.	Jane Lew-Circuit	Cecil McMillion (S)—2	Jane Lew
105.	Jane Lew-First	H. L. Phillips—1	Jane Lew
106.	Jarvisville Ct.	Clen F. Nay—5	Wolf Summitt
107.	Lost Creek	Otto Reeder—2	Lost Creek
108.	Lumberport	J. R. Withrow—2	Lumberport
109.	Mansfield Ct.	Charles R. Ritenburg (S)—2	Belington RFD
110.	Meadowville Ct.	To be supplied	
111.	Mill Creek	C. W. Pugh—1	Mill Creek
112.	Mingo	W. Gay Feather—2	Valley Head
113.	Mt. Clare Ct.	W. W. Beale (S)—1	Mt. Clare
114.	Nestorville	J. R. Cheuvront (S)—1	Nestorville
115.	Newlon	Lowell Legg (S)—1	Selbyville
116.	Norton-Mabie	F. A. Sampson—2	Harding
117.	Philippi-Sta.	P. E. Chamberlain—3	Philippi
118.	Philippi-Ct.	H. D. Metcalf (S)—1	Philippi
119.	Salem	J. D. Engle—3	Salem
120.	Tallmansville	Geo. I. Loar (S)—2	Tallmanville
121.	Wallace Ct.	R. A. Fraley (S)—1	Wallace
122.	West Milford	William Casto—4	West Milford

Missionary Secretary—J. E. Foster

CENTRAL DISTRICT

123. A. Coleman Brown, District Supt.—5
628 Court Ave., Weston, W. Va.

124.	Billings	W. G. Boggs (S)—5	Reedy
125.	Big Otter	Wills B. Leggett—3	Ivydale
126.	Burnsville-West	Noble Crew (S)—2	Burnsville
127.	Burnsville-East	Hayward Rowh (S)—4	Burnsville
128.	Camden-on-Gauley	Constantine Metallides—1	Camden-on-Gauley
129.	Cleveland	N. P. Harless (S)—2	Cleveland
130.	Cowen	Clyde Backus—2	Cowen
131.	Cowen Ct.	John V. Gibson (S)—1	Cowen
132.	Flatwoods-Heater	Wayne McQuain (S)—4	Flatwoods
133.	Freemansburg	O. B. Lanham (S)—1	Weston
134.	Gassaway	Samual A. Harford—1	Gassaway
135.	Gassaway Ct.	M. V. Anderson S)—4	Little Otter
	Glenville:		
136.	Trinity	G. J. Johnson—6	Glenville
137.	Normantown	Glendon McKee (S)—4	Glenville

138.	Gandeeville	Ross Adams (S)—3	Gandeeville
139.	Grantsville	Herald Grandstaff—2	Grantsville
140.	Grantsville Ct.	A. P. Poling (S)—5	Grantsville
141.	Kanawha-Duffy	Charles Moats (S)—1	Heater
142.	Lewis Ct.	T. R. Rector—3	Weston
143.	Minnora	Charles Wilkinson (S)—1	Arnoldsburg
144.	Mt. Union	Armour Dodrill (S)—1	Minnora
145.	Mt. Zion	F. H. Marks (S)—1	Spencer, RD
146.	Newville	H. T. Heilman (S)—1	Flatwoods
147.	Reedy	W. G. Boggs (S)—1	Reedy
148.	Roanoke	Ralph McCoy—4	Roanoke
149.	Rosedale	E. H. Lafon (S)—4	Gassaway
150.	Spencer-St. John's	O. H. Logan—2	Spencer
151.	Spencer-Memorial	U. E. Wills—2	Spencer
152.	Spencer-Circuit	E. G. Scarborough (S)—4	Spencer
153.	Speed	Samuel Wellman (S)—3	Spencer
154.	Strange Creek	Davy Burns (S)—2	Strange Creek
155.	Sutton:		
	First-St. Paul's	Leonard L. Reckart—1	Sutton
156.	Troy	Earl DeBarr—4	Troy
157.	Walkersville	C. D. Harris (S)—2	Walkersville
158.	Walton	O. L. Simmons (S)—1	Walton
159.	Webster Springs	Rolla Matheny—2	Webster Springs
160.	Webster Springs Ct.	G. E. Anderson—1	Webster Springs
161.	Weston-First	J. R. Bright—1	Weston
162.	Weston-Memorial	T. S. Watkins—4	Weston
163.	Weston-Circuit	Jay Harris (S)—1	Weston
163b.	Weston-East Ct.	Eldred M. Comp (S)—4	Weston
163c.	Sutton Mission Ct.	Geo. L. Strader (S)—1	Grantsville

Missionary Secretary, T. R. Rector

CHARLESTON DISTRICT

164. J. B. F. Yoak, Jr., District Supt.—1
1580 Quarrier Street

165.	Belle	W. A. Hopson—1	Belle
166.	Bomont	To be supplied	Bomont
167.	Cedar Grove	C. E. Burns—4	Cedar Grove
	Charleston:		
168.	Asbury	S. Paris Bell, Jr.—3	1596 Jackson St.
169.	Central	Wayne Ransom—1	729 Bigley Ave.
170.	Circuit	L. R. Philipps—2	506½ B Street
171.	Christ	J. C. Hoffman—9	109 Morris Street
172.	Elizabeth Mem.	W. H. Morrison (S)—2	539 Elizabeth St.
173.	Greenlee-Wesley	B. H. Simms (S)—2	Dunbar, W. Va.
174.	Humphreys Mem.	R. H. Daugherty—7	405 Roane St.
175.	Morris Mem.	W. C. Stearns—2	Charleston, W. Va.
176.	Shepherds	C. W. Scraggs—4	1504 Point St.
177.	Sixth St.	I. E. Steyer—3	939 Sixth St.
178.	Trinity-Cross Lanes	Eugene Dick—3	Randolph St. 2
179.	St. Marks	A. E. Bennett—2	1407 Lee St.
180.	Snow Hill-Rand	Irvin Fisher (S)	
181.	Wesley	C. S. Thompson—12	320 Aletha St.
182.	Vandalia	Sylvestus Henson (S)—1	4th Ave., Chas. 2
	South Charleston:		
183.	Darlington	R. J. Chenoweth—2	228 Central Court
184.	First	C. C. Yates—7	404 Second Ave.
185.	St. Paul's	R. A. Atkinson—4	Spring Hill Sta.
186.	Chelyan	H. E. Crowder—16	Chelyan
187.	Clay	F. F. Neel—1	Clay
188.	Clendenin	Fred Oxendale—1	Clendenin
189.	Clendenin Ct.	Howard Morton (S)—3	Clendenin
190.	Confidence	M. V. Fisher (S)—6	Liberty
	Dunbar:		
191.	Humphrey's-Calvary	W. R. Moyer—3	Dunbar
192.	Humphrey's Mem.	C .C. Perkins—4	Dunbar
193.	East Bank-Handley	C. D. Lear (S)—1	So. Charleston
194.	Fairplain	Frank Caltrider (S)—2	Ripley
195.	Gauley Bridge	Austin Bagshaw—2	Gauley Bridge
196.	Glasgow-Boomer	G. W. Thumm—2	Glasgow
196.	Goldtown	John Collins (S)—2	Star Rt., Charleston
197.	Kayford	W. F. Hodges—5	Kayford
198.	Malden	W. E. Bennett—1	Malden
199.	Marmet	W. B. Corder—7	Marmet
200.	Montgomery	B. W. John—1	Montgomery
201.	Mt. Tabor	C. E. Pitzer (S)—2	Pinch
202.	Newton	Marshall Philipps—3	Newton
203.	Nitro	Lloyd Myers—4	Nitro
204.	Osborne's Mills	E. H. Ritchie (S)	Osborne's Mill
205.	Poca	H. D. Sloan—1	Poca

206.	St. Albans	F. N. Nutter—7	St. Albans
207.	Sissonsville	C. C. Jarvis—4	Sissonsville
208.	Sharon-Dawes	Mamie Keplinger (S)—1	Sharon
209.	Tornado-Robinson	E. W. Hall (S)	Spring Hill Sta. South Charleston
210.	Valley Grove	W. E. Shinn (S)—2	Big Chimney
211.	Wallback	M. C. Estep (S)	Wallback
212.	Ward	L. G. Clark (S)	Belle
213.	Winfield	F. C. Soper—3	So. Charleston
214.	Cinco	K. J. Parsons—5	Putney

Missionary Secretary, Fred Oxendale

FAIRMONT DISTRICT

216. M. C. Miles, District Supt.—2
10 Sunset Drive

217.	Arnettsville	Harry Wright	R. 4, Fairmont
218.	Avery	L. C. Harris—1	Rt. 1 Pt. Marion, Pa.
219.	Barrackville	C. D. Tharp—4	Barrackville
220.	Basnettsville	E. B. Ware—4	Basnettsville
221.	Boothsville	G. G. Wadsworth—5	Rt. 1, Watson
222.	Brandonville	T. E. Gainer (S)—1	Brandonville
223.	Bruceton Mills	To be supplied	
224.	Catawba	C. A. Yost (S)—4	Watson
225.	Enterprise-Wyatt	Charles Huffman (S)—4	Enterprise
226.	Evansville	Clyde Guthrie (S)—2	Evansville
	Fairmont:		
227.	Central	John W. Hollister—1	Fairmont
228.	Diamond St.	I. S. Middaugh—5	Fairmont
229.	First	C. G. Stater—5	Fairmont
230.	Highland Ave.	D. Fay Zinn—1	Fairmont
231.	Temple	H. R. High—7	Fairmont
232.	Fairview	E. E. Suite—2	Fairview
233.	Farmington Ct.	L. L. Casto—2	Farmington
234.	Farmington West	L. G. Robinson—4	Farmington
235.	Flemington	Luther Norris (S)—1	Flemington
	Grafton:		
236.	Andrews	Paul McKain—2	Grafton
237.	St. John's	W. J. Richardson—1	Grafton
238.	St. Paul's	E. W. Slayton—4	Grafton
239.	West Main	J. B. Staley	Grafton
240.	Knottsville	Stoneking Groves—3	Newburg
241.	Logansport	Moss Bias—2	Mannington
242.	Mannington	O. D. Curtis—2	Mannington
243.	Masontown	E. J. Johnson—1	Masontown
244.	Meadowdale	E. J. Heller—1	R. 3, Fairmont
245.	Millersville	E. O. McLaughlin (S)—5	R. 4, Fairmont
246.	Monongah	Jos. Van Sickle—1	Monongah
247.	Mt. Vernon	To be supplied	
	Morgantown:		
248.	Circuit	D. M. Cain—3	Morgantown
249.	Drummond	Joseph DeBardi	Morgantown
250.	Monongalia	M. G. Flowers—2	Morgantown
251.	Sabra	H. W. Flanagan—3	Morgantown
252.	South	W. F. Byrd—2	Morgantown
253.	Spruce St.	L. H. Burns—2	Morgantown
254.	Wesley	W. S. Boyd—9	Morgantown
255.	West	P. W. Arbogast—1	Morgantown
256.	Westover	C. C. O'Neil—2	Morgantown
257.	Newburg Station	J. F. Hockinberry—2	Newburg
258.	Newburg Ct.	L. J. Lunsford—3	Newburg
259.	Reedsville	Foster L. Jones—1	Reedsville
260.	Rivesville	K. M. Scott—5	Rivesville
	Shinnston:		
261.	Christ	A. R. Bell (S)	Shinnston
262.	First	E. C. Zinn—4	Shinnston
264.	Tunnelton	W. J. Kerr—1	Tunnelton
265	Watson	J. B. Rupert—1	Watson

District Missionary Secretary John W. Hollister

HUNTINGTON DISTRICT

266. T. M. Zumbrunnen. District Supt.—5
645 12th Ave., Huntington W. Va.

267.	Accoville	J. W. Thomas (S)—3	Accoville
268.	Amherstdale	Ira Mentz (S)—3	Amherstdale
269.	Barboursville-Ct.	Ira Lyons—2	Barboursville
270.	Barboursville-First	A. E. Tulloh—3	Barboursville
271.	Bowen	Guy H. Spriggs (S)—1	Bowen

272.	Ceredo	Leslie R. Stewart (S)—2	Ceredo
273.	Clifton-Mason	W. D. Gearhart—23	Mason
274.	Dillon	Howard Hall (S)—2	Dillon
275.	Earlin-Ethel	Raymond Workman (S)—2	Earling
276.	Fairfield	To be supplied	Glenwood RFD
277.	Fort Gay	W. B. Bias (S)—2	Fort Gay
278.	Glenwood	Charles Yoho (S)—1	Glenwood
279.	Hamlin-Yawkey	M. C. Gainer—1	Hamlin
280.	Hamlin-Ct.	T. S. Bostic (S)—1	Hamlin
281.	Hartford	T. E. Brooks—2	Hartford
282.	Holden	Mack Thomasson—1	Holden
	Huntington:		
283.	Beverly Hills	J. E. Wells—5	127 Locust St.
284.	Central	M. W. Castle—6	1104 Jefferson A.
285.	Huntington Ct.	To be supplied	RFD, Huntington
286.	Emmanuel	A. R. Young—5	6th Ave.
287.	First	A. E. Beckett—2	5th Ave.
288.	First Ave.-Smith	N. L. Casey—3	2254 First Ave.
289.	Bridge St.	A. E. Spurlock—2	210 Bridge St.
290.	Main St.	W. A. DeBar—1	307 Main St.
291.	Highlawn	F. E. Perry—3	107-27th St.
292.	Johnson Mem.	R. S. Kenaston—6	315-10th Ave.
	Associate	John Hugh Cummings	
293.	Ninth Ave.	H. M. Sturm—5	2511-9th Ave.
294.	Pea Ridge	L. M. Barnett (S)—7	Pea Ridge Rd.
295.	Riverview	Vernon Cale (S)—1	3800 Riverview
296.	Seventh Ave.	H. E. Modlin—1	2008-7th Ave.
297.	Southside	E. J. Westfall—3	19th & 12th Ave.
298.	Westmoreland	Russell Lowther—2	261 Kentucky Ave.
299.	Hurricane	Ralph T. McCord—1	Hurricane
300.	Kermit-Inez	W. Cecil Shepherd—3	Kermit
301.	Kenova	J. E. McClung—1	Kenova
302.	Lavalette	W. I. Fiber—2	Lavalette
303.	Leon	R. G. Ellis—3	Leon
304.	Logan	O. C. Mitchell—4	Logan
305.	Lorado-Lundale	O. S. Donahue—2	Lorado
306.	Man	J. H. Parks—5	Man
307.	Milton	D. L. Snider—4	Milton
308.	New Hope	Ebb Cummings (S)—5	Sias
309.	Omar	T. J. Hopson—1	Omar
310.	Peach Creek	R. V. McQuire—1	Peach Creek
311.	Pt. Pleasant	H. O. Shamblin—1	Pt. Pleasant
312.	Pt. Pleasant Ct.	L. D. Icard (S)—2	Pt. Pleasant
313.	Stirratt	C. E. Haney (S)—1	Stirratt
314.	Wayne	H. V. Bennett—6	Wayne
315.	West Hamlin	H. E. Midkiff (S)—3	West Hamlin

Missionary Secretary H. E. Modlin

LEWISBURG DISTRICT

316. Harry V. Wheeler, District Supt.—3
Lewisburg, W. Va.

317.	Alderson	L. H. Greenwood—3	Alderson
318.	Alvon	H. R. Wilson—4	Alvon
319.	Arbovale	M. N. DeHaven—5	Arbovale
320.	Blue Sulphur	L. V. Marten (S)—1	Asbury
321.	Crichton	W. Ralph Hedrick	Quinwood
322.	Durbin	E. N. Carlson—3	Durbin
323.	Edray	R. H. Skaggs—8	Edray
324.	Frankford	A. D. Belcher—1	Frankford
325.	Greenbank	Q. R. Arbogast—7	Greenbank
326.	Green Sulphur	D. R. Ruckman (S)—1	Green Sulphur
327.	Greenville	B. F. Wright—5	Greenville
328.	Hinton	R. M. Parker—3	Hinton
329.	Hinton Ct.	J. O. Hamrick (S)—1	Hinton
330.	Hominy Falls	W. E. Dorsey (S)—7	Hominy Falls
331.	Minnehaha Springs	L. E. Saville (S)—5	Minnehaha Springs
332.	Levelton	R. D. Marshall—4	Hillsboro
333.	Levisay	H. H. Rinehart—1	Levisay
334.	Lewisburg	Minor Sprague—1	Lewisburg
335.	Marlinton	H. C. Porter—1	Marlinton
336.	Huntersville	J. W. Holliday (S)—2	Huntersville
337.	Monroe	O. F. Surface (S)—2	Gap Mills
338.	Peterstown	J. R. Fitzwater—4	Peterstown
339.	Rainelle	R. L. Flanagan—7	Rainelle
340.	Renick	A. L. Tenney—6	Renick
341.	Richlands	S. D. Rexroad—4	Richlands
342.	Richwood Calvary	F. P. Reynolds—1	Richwood
343.	Richwood First	I. E. Cregger—2	Richwood
344.	Ronceverte	G. M. Curry—3	Ronceverte
345.	Rupert	J. E. Perkins (S)—4	Rupert
346.	Smoot	H. L. Shiley—2	Smoot

347.	Summers Ct.	W. M. Wills (S)—4	Hinton
348.	Talcott-Bellepoint	B. W. Coe—6	Talcott
349.	Union	G. F. Plybon—5	Union
350.	White Sulphur	J. C. Fisher—3	White Sulphur
351.	Williamsburg	J. Q. Geiger (S)—3	Williamsburg

District Missionary Secretary R. M. Parker

MOOREFIELD DISTRICT

352. Fred B. Wyand, District Supt.—3
Box 236, Romney, W. Va.

353.	Albright	Paul Maness—7	Albright
354.	Aurora	W. E. Wade—3	Aurora
355.	Bloomington	W. M. DeShong (S)—3	Elk Garden
356.	Burlington	Paul H. Artist (S)—1	Burlington
357.	Capon Bridge	W. P. Good—1	Capon Bridge
358.	Circleville	Earle Fike (S)—2	Cherry Grove
359.	Corinth	Lantz Anderson (S)—5	Corinth
360.	Davis-Thomas	G. C. Stratton—4	Davis
361.	Elk Garden	Randall D. Prince (S)—3	Elk Garden
362.	Etam	T. H. Taylor—3	Rowlesburg
363.	Fort Ashby	W. E. Albright, Jr.—1	Fort Ashby
364.	Franklin	Delbert J. Cambs—1	Franklin
365.	Friendsville	Howard Wriston—4	Friendsville
366.	Gormania	J. E. Hodges (S)—2	Gormania
367.	Grant-Hardy	Joseph Gerstell—4	Westernport, Md.
368.	Grantsville	Charles Sisk (S)—1	Grantsville, Md.
369.	Hampshire	Virgil Conant—3	Level
370.	Hardy	F. P. Look (S)—2	Baker
371.	Keyser, First	O. H. Dorsey—2	Keyser
372.	Keyser, Grace	H. S. Myerly—4	Keyser
373.	Kingwood	W. R. Eskew—2	Kingwood
374.	Kitzmiller	J. H. Hardesty—3	Kitzmiller, Md.
375.	Mineral	Walter Bowman (S)—1	Headville
376.	Moorefield	J. E. McDonald—2	Moorefield
377.	Mt. Lake Park	W. Reese Burns—2	Mt. Lake Park, Md.
378.	Oakland	D. C. Pickens—1	Oakland, Md.
379.	Parsons, First	J. H. Lotspeich—1	Parsons
380.	Parsons, St. John's	R. E. Hiller—4	Parsons
381.	Petersburg	R. W. Morrow, Jr.—6	Petersburg
382.	Piedmont	R. L. Moore—2	Piedmont
383.	Ridgeley	R. L. Greynolds—4	Ridgeley
384.	Romney	E. S. Wilson	Romney
385.	Rowlesburg	J. H. Fast—4	Rowlesburg
386.	St. George	Frantz L. Casto (S)—2	St. George
387.	Springfield	Sumner Sawyer—3	Springfield
388.	Terra Alta	J. C. Buckley—3	Terra Alta
389.	Upper Tract	W. A. O'Dell—4	Upper Tract
390.	Wardensville	W. C. Snyder (S)—2	Wardensville

Missionary Secretary, R. W. Morrow, Jr.

PARKERSBURG DISTRICT

391. William Knox, District Supt.—1
1221 Washington Ave., Parkersburg, W. Va.

392.	Auburn	J. B. Cumberledge (S)—3	Auburn
393.	Belleville	H. E. Nuzum (S)—1	Belleville
394.	Belmont	H. E. Eisman (S)—1	Belmont
395.	Big Tygart	Forrest Campbell (S)—1	Big Tygart, Vienna
396.	Cairo	Okey Boone—6	Cairo
397.	Cottageville	J. F. Cunningham—2	Cottageville
398.	Ellenboro	G. A. Webb (S)—6	Ellenboro
399.	Elizabeth	A. F. Clendenin (S)—1	Elizabeth
400.	Gay	B. D. Graham (S)—1	Gay
401.	Harrisville, First	French Boone—1	Harrisville
402.	Harrisville, West	Snowden Brown—1	Harrisville
403.	Leroy	Esker Groves—2	Leroy
404.	Limestone	Raymond Keeper (S)—3	Vienna
405.	Lockhart	L. C. Morris (S)—1	Lockhard
	Parkersburg:		Sandyville
406.	Bethany	Vernon Cutright—3	Parkersburg
407.	Crossroads	J. S. Sarver—1	Parkersburg
408.	Epworth	Wesley Woodruff—1	Parkersburg
409.	First	John L. Wolfe—1	Parkersburg
410.	Gihon	W. T. Lantz—1	Parkersburg
411.	Lauckport	B. T. Trevey—1	Parkersburg
412.	Lubeck	C. D. Cunningham (S)—2	Parkersburg
413.	Mt. Moriah	Howard West—6	Parkersburg
414.	Murphytown	W. S. States (S)—6	Parkersburg
415.	Mt. Pleasant	Clifford Phillips (S)—1	Parkersburg

416.	Phelps Mem.	A. M. Barlow—2	Parkersburg
417.	Parkview	Rossing Smith (S)—4	Parkersburg
418.	St. Andrews	W. S. Patterson—3	Parkersburg
419.	St. Paul's	Roy McCuskey—5	Parkersburg
420.	South Side	Harry Blackburn—5	Parkersburg
421.	Stephenson	J. E. Scott—1	Parkersburg
422.	Wayside	Fred Bishop—3	Parkersburg
423.	Wesley	V. R. Gillum—3	Parkersburg
424.	Palestine	L. R. Richards—2	Palestine
425.	Pennsboro-Ct.	S. H. Steele—3	Nannisville, Rt. 3
426.	First	C. A. Powers (S)—5	Pennsboro
427.	Payne Mem.	Ralph Richards—7	Pennsboro
428.	Petroleum	Thomas Spiker—2	Petroleum
429.	Pullman	Paul Stoneking (S)—2	Pullman
430.	Ravenswood, Ct.	G. T. Caltrider (S)—1	Ravenswood
431.	Walton Mem.	Paul Sutton—1	Ravenswood
432.	Ripley	E. R. Ball—1	Ripley
433.	Sandyville	J. C. Atkinson (S)—1	Sandyville
434.	Smithville	Don Nicholas (S)—1	Smithville
435.	Smithburg	Fred E. Smith (S)	Smithburg
	St. Marys:		
436.	St. Paul's	B. M. Mitchell—3	St. Marys
437.	Trinity	W. D. Winters—3	St. Marys
437a.	West Union	C. S. DeBarr	West Union
437b.	Williamstown	J. P. Hutchinson—4	Williamstown
437c.	Edgelawn Mission	Loyd Stevens (S)	Edgelawn

Missionary Secretary, V. C. Cutright

WHEELING DISTRICT

438. W. P. Eastwood, District Supt.—2
21 Greenwood Ave., Wheeling, W. Va.

439.	Alma	R. C. Snedeker (S)—2	Alma
440.	Benwood	W. W. Beckley—3	Benwood
441.	Blacksville	C. E. Hawkins—1	Blacksville
442.	Cameron	D. Ralph Dunn—3	Cameron
443.	Dallas	O. E. Elkins—6	Dallas
444.	Friendly	U. R. Hinzman—2	Friendly
445.	Garrison	L. C. Anderson (S)—1	Garrison, Pa.
446.	Glendale	O. E. Mercer—1	Glendale
447.	Hundred-Littleton	R. G. Yoak—2	Hundred
448.	Laurel Point	To be supplied	
449.	Marshall Ct.	To be supplied	
450.	McMechen	George W. Twynham—5	McMechen
451.	Middlebourne	W. W. Sutton—5	Middlebourne
452.	Mt. Olivet	W. H. Gilmore—2	R. 2, Wheeling
453.	Moundsville Calvary	J. H. Carson—7	Moundsville
454.	Moundsville Ct.	M. L. Traugh (S)—1	Moundsville
455.	Moundsville Simpson	C. E. Brandt—3	Moundsville
	New Martinsville:		
456.	First	W. E. Keenan—5	New Martinsville
457.	St. John's	J. A. Wright—4	New Martinsville
458.	Paden City	T. W. Hayes—2	Paden City
459.	Pine Grove	Job Jones—2	Pine Grove
460.	Pleasant Valley	C. R. Kupfer	R. 4, Cameron
461.	Reader Ct.	Arden Beck (S)—1	Reader
462.	Sistersville	O. R. Snodgrass—2	Sistersville
464.	Triadelphia-Fulton	G. H. Farmer—3	Triadelphia
465.	Uniontown Ct.	H. T. Sheets (S)—1	Uniontown
466.	Wadestown Ct.	V. W. Powell (S)—1	Wadestown
467.	West Liberty	B. R. James—6	West Liberty
469.	Wick Ct.	W. O. McCutcheon (S)—1	Wick
	Wheeling:		
470.	Central	D. B. Brown—4	Wheeling
471.	Chapline-Hope	B. H. Keesecker—7	Wheeling
472.	Edgewood Park	J. E. Bartlett—4	Wheeling
473.	Elm Grove	S. C. Jones—3	Wheeling
474.	Fourth St.	W. E. Craig—5	Wheeling
475.	North St.	S. B. Cunningham—2	Wheeling
476.	Thompson	H. F. King—3	Wheeling
477.	Warwood	A. F. Shomo—4	Wheeling
478.	Wesley	Glen D. Watts—1	Wheeling
479.	Smithfield Ct.	Ritchie Smalley	Smithfield

District Missionary Secretary, S. B. Cunningham

SPECIAL APPOINTMENTS

BECKLEY DISTRICT

Chaplain	R. T. Mallory
To attend school	Alvin C. Young (Duke U.)

BLUEFIELD DISTRICT

Chaplains	Kermit White
	C. A. Hillman
	S. A. F. Wagner
	L. R. Van Sickle
	E. G. Hambrick
Missionary to Africa	H. T. Wheeler
To attend school	Howard Miller, Jr.
	U. G. Bailey
	Philip Ritter
Conference Missionary Secretary	L. D. Roe

BUCKHANNON DISTRICT

Pres. W. V. W. C.	J. W. Broyles
Professors W. V. W. C.	Ralph C. Brown
	Jacob Bos
Dean W. V. W. S.	A. A. Schoolcraft
Asso. Director Town and Country Work	A. H. Ranking
War Construction Work (without annuity)	Randall Hamrick
To attend school	K. M. Plummer
	Otis Raines
	Herbert C. Shaffer
	C. G. Spellman
	Wm. Vance Gainer
	Otis Linger
Chaplain	Clyde W. Ash
U. S. Army	Lenny E. Bee, Jr.
Executive Secretary Board of Education	Walter S. Overstreet

CENTRAL DISTRICT

Chaplain	B. Elmo Kelly
To attend school	Frank T. Reed
Field Worker Town and Country Work— (Central W. Va. D.)	A. J. Young

CHARLESTON DISTRICT

Chaplains	Ross Culpepper
	Ronald Sleeth
President Morris Harvey College	Leonard Riggleman
Prof. Bible and Christian Ed. Morris Harvey College	T. Conley Adams
To attend school	J. Harold Greenlee
	W. O. Lynch
	Francis Wilson
	J. Ronald Casto
	Clayton Witt
	R. A. Bennett
Director of Crusade for Christ and Reserve Pension Fund	Frank L. Shaffer

FAIRMONT DISTRICT

Chaplains	Ward Harvey
	Ben F. Donley
	Durward Goodwin
	A. P. Wallace
Chaplain Moosehart (without annuity)	C. D. Payne

HUNTINGTON DISTRICT

Chaplains	Raymond C. Musser
	Owen C. Martin
	E. L. Hinerman
U. S. Navy	John S. Scrivener
Ex. Sect. Permanent Trust Fund	S. B. Hart
To attend school	S. O. Parsons

LEWISBURG DISTRICT

Chaplain	R. C. Collins
To attend school	Ray W. Wilson

MOOREFIELD DISTRICT

Chaplain	S. R. Simpson
To attend school	Robert G. Henson
	Rhenus L. O'Dell

PARKERSBURG DISTRICT

Chaplain	Garrett Evans

WHEELING DISTRICT

To attend school	Melvin Smith Risinger

NAME	APPOINTMENT	
DEACONESSES		
Helen Carter	Minnie Nay Settlement	Benwood, W. Va.
Mary Cameron	Rural Work	Mt. Airy, N. C.
Myrta Davis	Community Work	Roderfield, W. Va.
Lora B. Edwards	Scotts Run Settlement	Morgantown, W. Va.
Vera Falls	Community Work	Capels, W. Va.
Sophia Fetzer	Minnie Nay Settlement	Benwood, W. Va.
Ola Gilbert	Mexican Work	South Texas
Mary Lou Huck	Community House	Amherstdale, W. Va.
Margaret MacDonald	Community House	Sneedville, Tenn.
Nellie Mitchell	Community House	Amherstdale, W. Va.
Laura E. Robbins	Scotts Run Settlement	Morgantown, W. Va.
Bernice Schoolcraft	Community Work	Morristown, Ohio
Virginia Tague	McDonell French Mission School	Houma, La.
Alta Ice	Transferred	Frederick, Md.
HOME MISSIONARIES		
May L. Webster	Community Work	Jersey City, N. J.
EMPLOYED WORKERS		
Emma Johnson	Community Work	Iasban, W. Va.
Erlene Aylor Tuell	Community House	Hemphill, W. Va.
RETIRED		
Rena M. Crawford		Ocean Grove, N. J.
Cornelia Godbey		Parkersburg, W. Va.
Mae Strickler		Monmouth, Ill.
Nellis O. Stevens		
Edna M. Stephan		

SALARIES OF CONFERENCE MEMBERS RECEIVING SPECIAL APPOINTMENTS

Carl Looney	$3000.00
A. A. Schoolcraft	3600.00
Jacob Bos	2700.00
W. S. Overstreet	3200.00
Leonard Riggleman	5500.00
A. B. Moore	1920.00
Ralph C. Brown	2700.00
A. J. Walton	5800.00
J. W. Broyles	5100.00
S. B. Hart	2200.00
A. H. Rapking	4200.00

VI. REPORTS

REPORT OF AUDITING COMMITTEE

Milton, West Virginia, October 8, 1945

This is to certify that we have checked the records of C. L. Harshbarger, Treasurer, of the West Virginia Conference of the Methodist Church, for the Conference year ending September 23th, 1945, and find them to be in agreement with the report prepared and submitted by the Treasurer of the West Virginia Conference as of the above date..

Respectfully submitted,
A. W. COX, Chairman
CARL A. GILCHRIST
H. E. JACKSON

BROTHERHOOD REPORT

Finances		Brotherhood	Auxiliary	Totals
Balance from last year		$1,973.50	$655.18	$2,628.68
Received on calls this year		3,727.00	131.00	3,858.00
TOTAL FUNDS		$5,700.50	$786.18	$6.486.68
Expense:				
Bond	$ 5.00			
Printing	17.30			
Postage	18.14			
Arbitration	28.84	65.28		65.28
NET TOTALS		$5,635.22	$786.18	$6,421.40
Mortuary payments, acct. of:				
I. A. Barnes	$500.00			
A. E. O'Dell	500.00			
W. D. Swan	500.00			
H. D. Ketcham	500.00			
W. L. Reid	500.00			
W. M. Stephens	500.00			
A. J. Renick	500.00	3,500.00		
Mrs. T. H. Taylor	200.00		200.00	3,700.00
Net Reserve in Berwind Bank		$2,135.22	$586.18	$2,721.40

The Brotherhood has lost seven members this year with only four "calls". The Auxiliary lost one member—and no call was necessary. The "Court of Arbitration" was made necessary by very unusual questions arising as to the beneficiary in the case of Bro. W. D. Swan, and was conducted in accordance with Art. IX of the Brotherhood Constitution.

The Brotherhood has 454 members; the Auxiliary 270.

We recommend, as a Constitutional Amendment, that the Auxiliary Benefice be increased from $200.00 to $300.00.

We would be gratified to know that every preacher in the Conference would be a contributor to the Brotherhood fund. Three

districts are now 100%: Huntington, Lewisburg and Bluefield.

Sincerely submitted,
M. W. CASTLE, President
J. M. WYSOR, SEC'Y-TREAS.

The foregoing report of the Brotherhood Treasurer has been audited, the records and vouchers checked, and are correct to the best of my knowledge.

JOHN S. SANDERS, Auditor

Charleston, W. Va., Sept. 21, 1945.

REPORT BOARD OF CONFERENCE CLAIMANTS
WEST VIRGINIA ANNUAL CONFERENCE
September 22, 1945

Funds collected during the Conference Year 1944-45 for distribution to Conference Claimants during the Conference Year 1945-46:

From Charges, on apportionment	$ 74,036.03
Income from Permanent Trust Fund	5,500.00
Methodist Publishing House	6,955.28
Ministers' one per cent assessment	7,121.03
Baltimore Conference, MES, (est)	750.00
Board of Pensions, Missouri Corporation	
1. Interest on Conf. Investments (est)	2,000.00
2. Individual Payments (est)	2,100.00
Payment of liens and arrearages	766.15
Chartered Fund	80.00
From other Conferences under par. 1628	421.00
Balance after 1944-45 distribution	2,402.22
TOTAL	$102,132.21

Prospective Disbursements during the Conference Year 1945-46 of funds collected during the Conference Year 1944-45:

On the basis of service:	
To Preachers	$ 57,790.00
To widows	37,356.00
To children	972.00
On the basis of relief:	
To Preachers	170.00
To widows	53.00
To special Conference Claimants	1,853.00
Clearinghouse	1,824.00
Claimants in other conferences on account of increase in rate above clearinghouse rate (est)	340.00
Emergency Relief (est)	200.00
Stabilization Fund	1,074.21
Expense, Board of Conference Claimants (est)	500.00
TOTAL	$102,132.21

The Board of Conference Claimants recommends that the annuity rate for retired ministers be fixed at $18 per year of approved service.

The rate to which Special Conference Claimants is entitled under Paragraph 1633, Section 2, is $10 for each year of service rendered as a full-time pastor. This rate is based upon the average salary of Accepted Supply pastors.

L. E. BEE, Chairman
GEORGE S. SNODGARSS, Secretary

BOARD OF CONFERENCE CLAIMANTS
FINANCIAL STATEMENT

For Distribution year 1944-45
(Funds received for Conference Year 1943-44)
RECEIPTS

Balance from previous distribution year		$ 4,869.68
FROM CHURCHES ON APPORTIONMENT:		
Current	$ 6,702.87	
Arrears	137.75	69,538.07
FROM MINISTERS ON ASSESSMENT:		
Current	$ 6,701.87	
Liens and Arrearage	*1,046.56	7,749.43

FROM INCOME-INVESTED FUNDS:		
Permanent Trust Fund	$ 7,000.00	
Corporate Board of Finance-		
Baltimore Conference (MES)	762.60	
Board of Pension (Mo.)	2,103.00	9,865.60
FROM CHARTERED FUND		80.00
FROM METHODIST PUBLISHING HOUSE		6,053.42
FROM SPECIAL GIFTS:		
Reader Charge	$ 55.00	
W. H. O'Dell	173.87	228.87
From Other Conferences under ¶1628		416.50
From Board of Pension (Mo.) distribution		2,308.92
TOTAL		$101,110.49

DISBURSEMENTS

ON BASIS OF SERVICE:		
To Preachers	$ 52,854.50	
To Widows	36,875.75	
To Children	862,50	90,592.75
ON BASIS OF RELIEF (Regular):		
To Preachers	$ 101.00	
To Widow	20.00	121.00
ON BASIS OF EMERGENCY RELIEF:		
To Preachers		40.00
TO SPECIAL CONFERENCE CLAIMANTS (Supplies):		
To Preachers	$ 890.00	
To Widows	819.00	1,709.00
REFUNDS AND ADJUSTMENTS:		
Overpayments transferred to next year accounts		92.84
Transferred to Stabilization Fund		3,859.49
To Clearing House		1,824.00
Expense Board of Conference Claimants		**468.69
TOTAL PAID OUT		$ 98,707.77
BALANCE ON HAND:		
General Fund	$ 2,362.72	
Emergency Relief	40.00	2,402.72
TOTAL		$101,110.49

*These are gross amounts which include $29.74 in liens deducted from annuities.

**The expense, which is a little more than 46 one-hundredth of one percent of total handled, included expense of the special Pension Commission.

ACCOUNTS OF SPECIAL FUNDS

SPECIAL CONFERENCE CLAIMANTS:		
Appropriatd 1944 from Distributable Funds		$ 1,709.00
Paid to Claimants (see 1944 Minutes, Page 65)		1,709.00
BALANCE		
EMERGENCY RELIEF FUND:		
Chartered Fund (Available for Emergency Relief Only)		$ 80.00
Paid for J. W. Bedford		40.00
BALANCE		$ 40.00
STABILIZATION FUND:		
Balance on hand Sept. 1, 1944		$ 14.784.40
Transferred from Distribution Account Oct. 18, 1944		3,859.49
TOTAL		$ 18,643.89
Annual Interest Credit at 3% Sept. 1, 1945		544.20
BALANCE ON HAND SEPT. 1, 1945		$ 19,188.09

The Stabilization Fund is held in trust for the West Virginia Conference by The Board of Pensions of The Methodist Church, Chicago, Ill.

L. E. BEE, Chairman
GEORGE S. SNODGRASS, Secretary

STATEMENT OF PROSPECTIVE DISTRIBUTION SPECIAL CONFERENCE CLAIMANTS SUPPLY PASTORS AND WIDOWS

Annuity Rate Ministers $10.00; Widows $7.00

Year 1945-46 West Virginia Conference

Name of Claimant	Years	Annuity	Total
Ministers:			
Bennett, Albert R.	26	$260	$260
Boone, William E.	18	180	180
Idleman, John W.	30	300	300
Whatley, Mamie S. (Additional in Central New York)	15	150	150
White, Milton R.	15	150	150
Widows of Ministers:			
Adkinson, J. S. (Mary E.)	19¾	$138	$138
Anderson, Daniel H. (Belle)	22½	158	158
Parsons, Andy F. (Carrie)	9	63	63
Rice, Northrup (Cora)	20	140	140
Richardson, George E. (Emma I.)	26¾	188	188
Simon, William (Lorena)	18	126	126
TOTALS			$1853

STATEMENT OF PROSPECTIVE DISTRIBUTION—RETIRED MINISTERS ANNUITY RATE $18.00

NEW RULE—Calculating Fractional Years: On this form, fractional years of service are counted as ¼, ½ or ¾ of a year according to formula as provided in ¶ 1618 § 2, h (1st Ed) or ¶ 1618, § 8, i (2nd Ed) Discipline 1944.

Year 1945-46 **West Virginia Conference**

Number	NAME	Total Approved Years	W. VA. Years	W. VA. Annuity	OTHER Years	OTHER Annuity	Total Annuity	Relief	Other Funds ¶ 1628	Total
1	Allen, Frank V.	14	14	252			252			252
2	Allen, Ulysses S. G.	24	24	432			432			432
3	Allender, C. J.	20	20	360			360			360
4	Anderson, William E.	29	20½	369	8½	204	573			573
5	Anthony,, Walter	3¼	3¼	59			59		402	461
6	Arnett, Forest V.	36	36	648			648			648
7	Bagnell, Robert	53	4½	81	48½	907	988			988
8	Beal, William Hanson	36	36	648			648			648
9	Beddow, John	50	50	900			900			900
10	Bedford, Joseph Wm.	30½	23	414	7½	135	549			549
11	Bee, L. E.	31	31	558			558			558
12	Bird, James E.	34	34	612			612			612
13	Blackhurst, Harry A.	27½	27½	495			495			495
14	Bostic, Tilden S.	30	28	504	2	38	542			542
15	Bowen, Jessie Lee	24	24	432			432			432
16	Bracken, R. T.	16¾	16¾	302			302		19	321
17	Bragg, William W.	25	25	450			450			450
18	Burns, John Emery	35	35	630			630			630
19	Byus, William A.	34	34	612			612			612
20	Campbell, Samuel J.	28	28	504			504			504
21	Canfield, I. A.	26	26	468			468			468
22	Cheuvront, John R.	36	29	522	7	91	613			613
23	Cheuvront, Wesley L.	25	25	450			450			450
24	Cook, J. B.	22	22	396			396			396
25	Dawson, J. H.	35	35	630			630			630
26	Dawson, John W.	39	39	702			702			702
27	Dotson, Samuel C.	24	24	432			432			432
28	Eastlack, Milton R.	20½	13	234	7½	150	384			384
29	Engle, James W.	41	41	738			738			738
30	Fast, Lloyd	10	10	180			180			180
31	Fisher, Perry D.	22	22	396			396			396
32	Fleming, W. B.	47½	29	522	18½	463	985			985
33	Funk, Jacob H.	35	35	630			630			630
34	Garrett, Addison D.	13	13	234			234			234
35	Goff, Ernest West	27	27	486			486			486
36	Grimes, Addison M.	23	23	414			414			414
37	Grogg, Wm. A.	21	21	378			378			378
38	Grose, Logan S.	47	47	846			846			846
39	Hart, Wm. Hampton	47	47	846			846			846
40	Harvey, Samuel D.	20	20	360			360			360
41	Hieronimous, H. T.	41½	41½	747			747			747
42	Hendricks, Walter S.	37	37	666			666			666
43	Herald, James N.	21	21	378			378			378
44	Hill, Benjamin F.	21¼	17¼	311	4	52	363			363
45	Hill, Nelson S.	28	28	504			504			504
46	Hively, M. E.	26	26	468			468			468
47	Hughes, Francis H.	24	24	432			432			432
48	Ireland, Albert L.	20	20	360			360			360
49	Jackson, Ira Louis	25	25	450			450			450
50	Johnson, John E.	7	7	126			126			126
51	Keenan, Joel T.	27½	12½	225	15	253	478			478
52	Kelley, Ferdinand T.	33	33	594			594			594
53	Keyser, Arden P.	31	31	558			558			558
54	Kidner, Gracen D.	34½	34½	621			621			621
55	Kirk, L. P.	7	7	126			126			126
56	Lambert, F. E.	37	37	666			666			666
57	Lanham, Cyrus C.	43	43	774			774			774
58	Lazenby, Arthur	36	36	648			648			648
59	Lear, C. D.	26	26	468			468			468
60	Lister, William M.	10	10	180			180	70		250

Number	NAME	Total Approved Years	W. VA.		OTHER		Total Annuity	Relief	Other Funds ¶ 1628	Total
			Years	Annuity	Years	Annuity				
61	Lough, James Henry	32	32	576			576			576
62	McMellon, Thomas A.	25	25	450			450			450
63	Malcolm, Frank M.	27	27	486			486			486
64	Meredith, Thomas G.	34	34	612			612			612
65	Metheny, Percy W.	22½	22	396	½	11	407			407
66	Moore, Arthur B.	19	19	342			342			342
67	Morris, Charles B.	42	42	756			756			756
68	Mullins, James R.	39	39	702			702			702
69	Murrill, Howard A.	27	27	486			486			486
70	Musgrave, P. Z.	46	46	828			828			828
71	Neel, Allen A. P., Jr.	18½	18½	333			333			333
72	Null, Perry Jacob	36	36	648			648			648
73	Patty, William M.	22	22	396			396			396
74	Perkins, A. H.	32	32	576			576			576
75	Phillips, Jay J.	40	40	720			720			720
76	Pollitt, Flor. S.	46	46	828			828			828
77	Powers, C. A.	51	51	918			918			918
78	Pownall, Hilery H.	30	30	540			540			540
79	Quessenberry, M.	31	31	558			558			558
80	Rhoades, John M.	19	19	342			342			342
81	Richardson, J. F.	26	15	270	11	209	479			479
82	Richmond, J. A.	25	25	450			450			450
83	Riddle, Harry M.	33	33	594			594			594
84	Riffe, A. C.	37	36	648	1	10	658			658
85	Ritchie, E. H.	28	28	504			504			504
86	Samuels, Arthur M.	21	21	378			378			378
87	Shires, Letcher S.	21½	21½	387			387			387
88	Simmers, Ben. N.	29	29	522			522			522
89	Slaughter, Charles A.	37	37	666			666			666
90	Snider, Charles A.	41	41	738			738			738
91	Sowards, Henry G.	27	27	486			486			486
92	Steele, H. S.	21¼	21¼	383			383			383
93	Stewart, George B.	21	21	378			378			378
94	Strader, Leslie H.	6	6	108			108			108
95	Strohmeyer, W. C.	33	33	594			594			594
96	Sumner, H. E.	36¾	36¾	662			662			662
97	Thomas, John L.	19½	19½	351			351			351
98	Thornburg, Joseph S.	40	40	720			720			720
99	Turkelson, John P.	43	43	774			774			774
100	Tyler, I. S.	35	35	630			630			630
101	Ward, Ithia M.	21	21	378			378			378
102	Wark, Homer E.	42½	40	720	2½	43	763			763
103	Whitman, Luther	13	13	234			234			234
104	Wiley, Edward E.	42	42	756			756			756
105	Wolfe, Asa S.	40	40	720			720			720
106	Worrell, C. G.	20	20	360			360			360
107	Worrell, Samuel H.	29	29	522			522			522
108	Yoak, Ivy	37	37	666			666	100		766
109	Yost, Lorenzo Dow	39	39	702			702			702
	TOTAL	3201¼	3067¾	55222	133½	2566	57788	170	421	58379

STATEMENT OF PROSPECTIVE DISTRIBUTION—WIDOWS ANNUITY RATE $12.60

Year 1945-46 **West Virginia Conference**

NOTE—"Widow's Approved Years" are the Approved Years with husband and are multiplied by seventy percent of the rate for Retired Ministers.

Number	NAME	Widow's App'v'd Years	W. VA.		OTHER		Total Annuity	Relief	Other Funds	Total
			Years	Annuity	Years	Annuity				
1	Anderson, N. L. G.	3¾	3¾	47			47			
2	Anderson, William	32¼	32¼	406			406			
3	Arnett, Amos S.	2	2	25			25			
4	Atkinson, M. W.	15½	15½	195			195			
5	Auvil, Harry S.	5¾	5¾	72			72			
6	Ball, Charles M.	20	20	252			252			
7	Ball, William B. F.	20	20	252			252			
8	Barnes, Isaac A.	32¼	32¼	406			406			
9	Basket, James R.	25¾	25¾	324			324			
10	Bell, James D.	29¾	29¾	375			375			
11	Bell, Sheridan W.	39½	8½	107	31	443	550			
12	Bennett, Sylvester	27	27	340			340			
13	Bent, Paris L.	23¼	23¼	293			293			
14	Bissell, Clarence E.	33½	12½	158	21	250	408			
15	Bleakly, Gregory	35	35	441			441			
16	Bowen, Zarah Benet	27	27	340			340			
17	Bramlet, Richard C.	26	26	328			328			
18	Brown, John E.	26	26	328			328			
19	Buchanan, Chas. H.	42	42	529			529			
20	Casto, Opha R.	24	24	302			302			
21	Chapman, Harvey S.	31	31	391			391			
22	Chidester, T. W.	7½	7½	95			95			
23	Clarke, H. D.	29½	16	202	13½	123	325			
24	Clay, Peter	5	5	63			63			
25	Cobb, J. A.	20	20	252			252			
26	Coffman, Charles N.	43	43	542			542			
27	Coleman, William	25¾	25¾	324			324			
28	Collins, Myron S.	28¾	28¾	362			362			
29	Conaway, E. C.	8¾	8¾	110			110			
30	Corron, John Russell	6½	6½	82			82			
31	Coulter, T. S.	6	6	76			76			
32	Crabtree, Anson M.	34	34	428			428			
33	Craig, Albert D.	24½	24½	309			309			
34	Craig, William E.	24	24	302			302			
35	Crites, John Wesley	36	36	454			454			
36	Crummett, Simon P.	37½	37½	473			473			
37	Cunningham, L. S.	34½	34½	435			435			
38	Deck, James J.	22	22	277			277			
39	Dickey, Jefferson D.	17½	17½	221			221			
40	Dorsey, W. L.	20½	20½	258			258			
41	Dotson, Jacob L.	23	23	290			290			
42	Dunbar, Floyd P.	15	15	189			189			
43	Echols, George H.	31¼	31¼	394			394			
44	Fallen, William	34¾	34¾	438			438			
45	Fannin, Isaac N.	42½	42½	536			536			
46	Feather, Charles E.	19¾	19¾	249			249			
47	Feather, Dana W. M.	3	3	38			38			
48	Fellers, Edward D.	29	29	365			365			
49	Folsom, Benjamin W.	27¾	27¾	350			350			
50	Frasure, William N.	15	15	189			189			
51	Gibbs, Bernard	38	30	378	8	115	493			
52	Given, Walter May	37¼	37¼	469			469			
53	Gordon, Fred	1½	1½	19			19			
54	Hamilton, T. S.	31½	31½	397			397			
55	Hammond, A. M.	31	31	391			391			
56	Hamrick, Ballard S.	36	36	454			454			
57	Hamrick, Charles E.	17½	17½	221			221			
58	Hanna, Eldredge D.	17¼	17¼	217			217			
59	Harrison, Lucien E.	23	23	290			290			
60	Hawkins, Oliver L.	23¾	23¾	299			299			
61	Hollister, Austin A.	30	30	378			378			
62	Howard, H. C.	6	6	76			76			

Number	NAME	Widow's Apv'd Years	W. VA. Years	W. VA. Annuity	OTHER Years	OTHER Annuity	Total Annuity	Relief	Other Funds	Total
63	Hutchinson, E. G.	12	12	151			151			
64	Idleman, E. P.	17¼	17¼	217			217			
65	Isner,C. A.	19	19	239			239			
66	Johnson, John W.	6¾	6¾	85			85			
67	Jones, Jesse R.	28¼	28¼	356			356			
68	Keith, B. M.	25¼	25¼	318			318			
69	Lambert, Bruce B.	½	½	6			6			
70	Leatherby, Charles E.	30¾	30¾	387			387			
71	Lee, Joseph	29	28	353	1	12	365			
72	Lowe, Arthur W.	17	17	214			214			
73	McCarty, Thomas M.	26	26	328			328			
74	McClain, Robt. M.	9¾	9¾	123			123			
75	McClung, George W.	21	21	265			265			
76	McCoy, Theophilus	23	23	290			290			
77	McKinnon, John J.	6½	6½	82			82			
78	McNemar, L. A.	3	3	38			38			
79	Maness, Reuben L.	26½	26½	334			334			
80	Metheny, Homer J.	12	12	151			151			
81	Michael, Albert E.	20	20	252			252			
82	Miller, Amos W.	15¾	15¾	198			198			
83	Miller, Charles H.	38	38	479			479			
84	Moore, Archibald	43¾	43¾	551			551			
85	Neptune, F. C.	4	4	50			50			
86	Nestor, J. H.	15	15	189			189			
87	Oldaker, Lowery E.	19¼	19¼	243			243			
88	Patty, Graydon K.	28¾	28¾	362			362			
89	Pennybacker, J. F.	40	40	504			504			
90	Perkins, David H.	24	24	302			302			
91	Phillips, R. O.	42	42	529			529			
92	Pope, Jesse D.	28½	28½	359			359			
93	Powers, Charles A.	24¾	24¾	312			312			
94	Presley, George W.	30	30	378			378			
95	Price, Charles J.	35½	21	265	14½	213	478			
96	Prichard, Millard F.	28¾	28¾	362			362			
97	Pullen, Oden M.	12	12	151			151			
98	Reid, William L.	5¾	5¾	72			72			
99	Renick, Andrew J.	21¼	21¼	268			268			
100	Robbins, K. W.	8	5	63	3	53	116		31	147
101	Robinson, John S.	25	25	315			315			
102	Rogers, Willis C.	9	9	113			113			
103	Satterfield, S. J.	16	16	202			202			
104	Scott, Paul	4½	4½	57			57			
105	Sharp, Jasper N.	3¼	3¼	41			41			
106	Sharp, William A.	28½	28½	359			359			
107	Shrader, Philip W.	23½	23½	296			296			
108	Shultz, James A.	4½	4½	57			57	43		100
109	Sinclair, Walter	7¼	7¼	91			91			
110	Sleeth, W. T. W.	22½	22½	284			284			
111	Smith, Harrison M.	12¾	12¾	161			161			
112	Smith, Isaac N.	26	26	328			328			
113	Smith, R. R.	10	10	126			126			
114	Snyder, George H.	23	23	290			290			
115	Stafford, M. E.	10¼	10¼	129			129			
116	Stephens, Wirt M.	5¼	5¼	66			66			
117	Strader, J. C.	17¼	17¼	217			217			
118	Stump, Charles W.	16½	16½	208			208			
119	Surgeon, Wm. H.	35¼	35¼	444			444			
120	Thornburg, P. E.	38¾	38¾	488			488			
121	Umberger, Robt. S.	17¾	17¾	224			224			
122	Vincent, Joseph I.	37½	37½	473			473			
123	Vinson, John Lewis	21¾	21¾	274			274			
124	Walker, Preston G.	11	11	139			139			
125	Walter, Daniel W.	10¼	10¼	129			129			
126	Ward, John Blair	30	30	378			378			
127	Weaver, Eugene	21	21	265			265			
128	Westfall, Daniel	34¾	34¾	438			438			
129	Williams, Otho Floyd	34½	34½	435			435			
130	Winn, Ben. A.	28	28	353			353			

131	Withers, Enoch S.	29	29	365			365				
132	Workman, Hugh B.	21	21	265			265				
133	Workman, W. W.	5	5	63			63				
134	Yoak, Elias	5½	5½	69			69				
135	Yoak, Robert J.	34	34	428			428				
	TOTAL	2964¾	2872¾	36199	92	1209	37408	43	31	37482	

STATEMENT OF PROSPECTIVE DISTRIBUTION—CHILDREN
ANNUITY RATE $4.50

Year 1945-46 **West Virginia Conference**

NOTE: "Father's Approved Years" are the total number of Father's Approved Years and are multiplied by one fourth of the rate for Retired Ministers.

Number	NAME OF MOTHER OR GUARDIAN	NAME OF CHILD	Age	Father's Approved Years	W. Va		Other		Total Annuity	Relief	Total
					Years	Annuity	Years	Annuity			
1	Corron, Mrs. J. R.	Jesse	14	6½	6½	29			29		
2	Smith, Mrs.	Maj. L'ring H'w'll	17	16¼	16¼	73			73		
3	Looney, Mrs. Hattie	Horace M'Farland	16	7	7	32			32		
4	Looney, Mrs. Hattie	Cecil M'Farland	15	7	7	32			32		
5	Looney, Mrs. Hattie	Gerald M'Farland	14	7	7	32			32		
6	Oldaker, Mrs. Lowery E.	William B.	16	26¼	26¼	118			118		
7	Pullen, Mrs. O. M.	Paul Thomas	15	25½	25½	115			115		
8	Scott, Mrs. Paul	Naomi Ruth	10	4½	4½	20			20		
9	Scott, Mrs. Paul	James Joshua	8	4½	4½	20			20		
10	Scott, Mrs. Paul	Emmett Caleb	9	4½	4½	20			20		
11	Hostutler, Mrs. Inez	Ronald Sleeth	15	22¼	22¼	100			100		
12	Wilkenson, A. J. Tr.	Elvin Sleeth	13	22¼	22¼	100			100		
13	Wilkenson, A. J. Tr.	Arlin Sleeth	12	22¼	22¼	100			100		
14	McCahon, Mrs. Edith	Luke D. Swan	14	20	20	90			90		
15	McCahon, Mrs. Edith	Daniel R. Swan	7	20	20	90			90		
		TOTAL		215¾	215¾	971			971		

REPORT OF THE CRUSADE FOR CHRIST

One year ago it was my privilege to appear before you on behalf of the Crusade for Christ Rehabilitation and Reconstruction Fund. Your response to that phase of the Crusade was one of the "epic experiences" of Methodism in West Virginia. To many it seemed like an impossibility and indeed there were unspoken doubts in the bravest hearts; but God has a way of using those who are willing to do His work under the leadership of His Spirit. That such was the case is attested by the fact that every district in the Conference oversubscribed its quota and the subsequent payments have given increasing evidence that our people were giving for Christ's sake and in His Name. You, "the people who are called Methodists" were asked to raise $532,725.00, which amount meant approximately $3.00 per member. Up until this time you have subscribed $640,000.00 and the cash payments amount to $477,000.00. It is perfectly apparent that no single individual or group of individuals could have been responsible for such a magnificent accomplishment; it was rather the combined teamwork of an entire Conference united in a mighty and absorbing task. For the raising of $640,000.00 was not the only fruit of our efforts. Indeed it is ever true that when men set out to accomplish great things for God, he pours his concommitant blessings upon them. So, while we were raising our Crusade Fund to feed and reclothe and rebuild a broken world, God was doing great things for us. We realized for the first time the potential strength of West Virginia Methodism. We felt a new sense of solidarity as a Conference. We were caught up near to God's heart and made conscious of the sorrow and suffering and sin of the world.

So today, a year later, Methodism faces the second phase of the Crusade for Christ—the year of evangelism. A year of tremendous responsibility and opportunity. God has led us and prepared us for "such a time as this."

Methodism has heard the cry of the World; has heard the cry of God and her answer is: "Here am I; send me." Since 1939 the Church has been preparing for this hour. She has girded herself for a mighty warfare and the "Crusade for Christ" is the implement by which she will and does carry on. Conceived in prayer and born of God it promises to become the greatest spiritual movement since Pentecost. All over the Church one hears and sees evidences of the fact that the Church is on the move. It is of this movement with its message and messenger that I desire to speak today.

THE MOVEMENT: What this sin-weary, heartbroken world needs is the message of redemption through Christ. That the Church proposes to give in this year of evangelism and not in this year alone but until every heart is brought to Christ Jesus and stands redeemed in His presence.

To that end the General Conference, the Crusade Council, the Council of Bishops, and the General Board of Evangelism have been working and planning and praying. A program of mighty objectives has come down to us. Complete in detail and comprehensive

in scope it offers the church the direction so sorely needing in this great field. You have had placed in your hands an adaption of that program which seems to fit the needs of this area and conference. If you adopt it, it will become the program, the instrument, the mechanics through which we hope to work to this great end.

THE MESSAGE: It is perfectly obvious, however, that no program, however well conceived or formulated or implemented, can save one soul from despair and death. Evangelism is and must ever remain "a living thing." It breaks over all barriers of ritual and limitation. It touches men in every condition and class. It knows no bound of race or color.. It is at home alike in the simplicity of the white country church and the great Gothic splendor of the cathedral. All who truly know the message realize that it is useless to bring men to redeeming love and cast them out into a world made ready for failure. To that end the Church must re-discover the message of evangelism and go out to bring men face to face with that message. Have you a perfect right to ask "What is the Message?" And I answer back in the words of the New Testament; in the spiritual experience of the race; in the teachings of our blessed Church; and the witness of my own heart.

That message has not changed much—it has been adopted to fit new conditions and new times, but when it has been effective it has not varied greatly. This year of evangelism will be effective in proportion to the seriousness with which we proclaim the message of salvation. A Message that recognizes the reality and tragedy of sin. Feel the throb and pull of a world where the God-of-good rules most men and the race is to the swift and the strong. It was a world like that which Jesus faced, which at last drove Him to Calvary, and no evangelism can ever be effective until it has about it a great compassion for those caught in the malestrom of sin and dragged down to despair.

For men are dragged down; caught by sin and evil they are lost; captives in the dark caverns of despair. Lost to the great purposes of God, lost to their own best selves,, lost to beauty and goodness and truth; lost to the only kind of experience that can ever make life here and hereafter meaningful and worthwhile; but breaking through the dark, like the polar star through a rift in a clouded sky, is the light of hope for man. The one great hope of life—God searches the dark for His own.

THE MESSENGER: No laymen or minister will be able to be a messenger of this message until he is at his best. I do not speak of perfection in the ideal sense, else I could not speak, for I know how far I am from that, but I do know we are dealing with Holy matters. I do feel like Moses must have felt when God told him to take off his shoes for the ground upon which he stood was holy. So, beloved, whether we will it or not ours is a holy task; we deal with the divinest thing on earth or in heaven. If we are to do what God has for us to do, there are before us three mighty imperatives.

Every great revival has come through the earnest and devoted prayers of God's people. Our day will be no different. This Cru-

sade of Evangelism will be no different. You may get a few members—you may add some names to your church rolls—you may boast the statistics through a mere program, but if you are to have a heart-searching,, soul-cleansing, spirit filling revival of religion, it must be conceived and born in the travail of prayer. That prayer which is the daily, patient, continued, disciplined attention of the soul to God. That prayer which hears as well as speaks. That prayer which forgives as well as seeks forgiveness. That prayer which is the entering of the door of suffering for all who see sin and enter into passion for its healing.

Every great revival has had its re-emphasis upon the study of the Word of God. Even so must this one. Our people are woefully unlearned in the "sacred Word". We read so many books about the Bible, on the Bible and of the Bible that we sometimes feel we know all about it. But there is a great need for a devoted, disciplined study of God's Word. Let us thank God for all that scholarship has done to make its meaning clear and then read it reverently as though God had arisen before breakfast this morning to write it just for us. Not occasionally, not spasmodically, but with that disciplined search which will lead us to the light of its message.

FRANK L. SHAFFER,, Chairman

REPORT OF CRUSADE FOR CHRIST

District	Quota	Subscribed	Paid to Sept. 15th
Beckley	$ 32,524.00	$ 39,890.00	$ 30,120.33
Bluefield	58,950.00	73,477.00	58,302.10
Buckhannon	51,970.00	55,082.00	39,870.80
Central	21,665.00	25,506.00	20,737.13
Charleston	66,561.00	82,623.00	64,549.95
Fairmont	54,032.00	62,036.00	46,299.42
Huntington	69,913.25	87,193.19	59,663.47
Lewisburg	41,286.00	55,179.00	39,681.81
Moorefield	39,922.00	45,057.00	33,932.05
Parkersburg	42,460.00	53,616.00	39,539.97
Wheeling	50,856.00	61,054.00	45,252.86
TOTALS	$532,725.00	$642,000.00	$477,000.00

MINUTES OF THE CONFERENCE DEACONESS BOARD

Charleston, W. Va., Sept. 22, 1945

The West Virginia Conference Deaconess Board held the regular meeting September 22, 1945, in the auditorium at Charleston, W. Va., with the president, Bro. W. A. DeBar in the chair. Bro. DeBar led us in prayer.

The following answered to roll call: Bro. W. A. DeBar, Mrs. Ward M. Downs, Mrs. J. G. Nichols, Bro .O. D. Curtis, Misses Nellie Mitchell, Vera Falls, and Myrta Davis.

The standing of the Deaconesses were approved by the Board.

Because of the small number present the reorganization of the

Board was postponed until next year. The Standing Committees were reappointed for this year.

One Deaconess, Miss Lora B. Edwards has been transferred into this conference to take up the work at Scott's Run Settlement.

The appointments of the Deaconesses were recommended to Bishop Straughn for approval.

The meeting adjourned.

Respectfully submitted,
W. A. DEBAR,
President of C. D. Board
MYRTA DAVIS,
Secretary of C. D. Board.

REPORT OF COMMITTEE ON DISTRICT CONFERENCE JOURNALS

The following District Journals were submitted and records were in order: Fairmont, Central, Wheeling, Bluefield, Charleston and Lewisburg Districts.

J. C. Hupp, Chairman.

REPORT BY DISTRICT SUPERINTENDENTS

Presented by Hugh E. Kelso, Buckhannon District

Dear Fathers and Brethern:

Your District Superintendents respectfully submit this report.

The Church has come through the war years with a creditable record and this is true of the West Virginia Conference, as of the Methodist Church as a whole. The drain in manpower, both in the ranks of the Ministry and the layity, the extra demands upon the time of the workers left in local congregations for unusual service in the community and to patriotic activities, the outpouring of treasure for the war effort, the rationing of means of travel and of materials normally available for the work of the church, these, all, have been met in most commendable fashion, in no spirit of defeatism; but with confident assurance that God is with us, and that our Master would bring us through triumphantly. Consequently, we are stronger now than when war broke upon us at Pearl Harbor.

It is well that it is so. For the cessation of hostilities, instead of cancelling our obligations, brings to the church greater responsibilities. The ultimate object under God, of the Church's ministeries is to men, and is in direct ratio to their needs and our opportunities. Today's world, though the despoilers are impoverished, is even in worse plight than he in the parable who had fallen among thieves. He alone was hurt then. The women and children, with aged parents are now despoiled, wandering as ex-patriates, and with scant hope of reunion with loved ones and a return to old haunts even with destroyed habitations, institutions gone, and material and spiritual resources unavailable. The church, also, has suffered loss of property, organization, membership and prestige in war-torn areas. These must be rebuilt. Our disrupted former program will not suffice for the task that confronts us and our best must be

thrown into the task of developing the policy and directing the effort of recovery. As always, the Church must be the Good Samaritan.

The challenge of the times has not caught us asleep or helpless. Notable in foresight and success has been the Crusade for Christ in its earlier objectives or "spearheads". Though a special report will be made by our Conference Director, (as is true of most matters dealt with in this general survey), we note not only the magnificent financial response of our peoplel, when $642,000 was pleldged, of which $477,000 has been paid, but also the influence exerted in securing of much improvement of the proposed charter for the United Nations, ere it was formally adopted. The Church School Advance is bearing fruit, as reports in statistics will show. And now, as the year of special evangelistic effort dawns, our people are a-quiver with expectancy. To lead us in this phase of the work in this Conference, your Bishop's Cabinet, believing in the tremendous importance of the work, recommends the appointment of our director upon a full time basis. The matter will come before you later in form for specific consideration. All this is a "beginning at Jerusalem" but it is also headed for the ends of the earth, and is ultimately to minister to "all nations". It is well that the Church at home is in robust health.

A preliminary survey survey indicates that our Conference has made substantial gains in membership the past year, enjoying a net increase of 6338 full communicants. 6019 of these come on profession of faith. The Church School enrollment has increased 7522 and the average attendance, 6394. Six new congregations and 44 new Church Schools have been organized, 409 Daily Vacation Sessions of the Church School have been held, 10 new Churches have been erected and 8 new parsonages secured, for carrying on our work. Furthermore, 183 Church buildings and parsonages have been improved. The investment in cash payment on these buildings and improvements has amounted to $276,137. Through mergers we deduct three from the number of congregations. And though 10 Churches are reported abandoned, several of them have not been in use for many years past. We have paid off $88,458 of our Church and parsonage indebtedness, and have incurred but $25,192 in new debts for these.

While reporting on financial matters, we are pleased to report pastoral salary increases of $40,913, with other ministerial support in ratio, approximately $8,200. The $20,551 increase in giving to World Service and Conference Benevolences, is about half the amount of the increase for pastor's salaries.

The Special Day observances, mostly from Church Schools, has netted the following sums: Rally Day, $2,148; Race Relations, $1,-380; College Day, $10,774; and Student Day, $2,202.

With pleasure, we note that our local churches, schools, ministers and people, patronize our own Publishing House and that Christian Advocate subscriptions have increased to approximately 10,000 in our Conference.

Not referring to trust funds or endowments of Conference

Boards or our Wesleyan College, our Churches report holdings of $363,781, of which $308,472 is reported as shaving been received this year.

The Woman's Society of Christian Service has made progress in every phase of its work.

Although not having attained the goal of at least one Woman's Society of Christian Service on every charge, new societies have been organized and West Virginia Conference leads the whole Northeastern Jurisdiction in the number of new organizations. In all, we have 688 units with a membership of 28,307.

The money paid to the Woman's Division of Christian Service was increased by $4,700.00 while the contributions made to the Crusade for Christ totaled several thousand dollars more.

The Children's work and the Youth Work, as well as all other departments, have made equal gains.

Two hundred members participated in the Christian Worker's School.

The Conference Lay Leader reports an increasing understanding and cooperation between laymen and ministers; a more general observance of Laymen's Day, with a larger number of laymen participating in and assisting with regular services of the Church in relief of the pastor or to provide extra services for the people. Area gatherings were restricted to District Conferences, save that at other times in some parts of the Conference, some subdistrict meetings were held. New Methodist Men's organizations have been set up in a few places. Much of the laymen's activity was most helpfully expended in cooperation in the campaign of the Crusade for Christ.

In general, the statistical figures heretofore presented, point to the efficiency of work done under the planning of several Conference Boards. We, however, desire to express appreciation of development of work under the guidance of our Boards of Missions and Church Extension and of Christian Education. The demands for funds, on both boards, particularly in the section of Church Extension in the former, is bound to increase in the near future.

In relation to Education, we desire to make expression at three points.

FIRST: We commend the indefatigable labors of the Conference staff working in the field of the Local Church.

SECOND: Two thousand five hundred are expected to enroll at our State University in Morgantown this year. One third of these, according past experience, will be Methodists. Our work with these students is not just a local but a Conference-wide, major responsibilty and opportunity. Other deonminations expend much larger funds for their work than we do in the maintainence of our Wesley Foundation. Wesley Church holds adequate funds for a fine new building to house this work at the edge of the campus as soon as construction is possible. But the operating budget calls for augmentation of our Conference funds therefor.

THIRD: Wesleyan College is our own. Its ideals and goals are definitely Christian. And it represents the efforts of our Church in this State to provide college instruction of highest quality in a definitely spiritual atmosphere, with positive Christian emphasis.

These are distinctions, without invidious comparisons, which justify the Church in its educational endeavors on this level. And the tone in private and state institutions is elevated because of what we do in our Church college. Its work is not just that of training preachers. It is not an embryo seminary. The laity must be truly Christian and truly educated or our Church will perish. No merely professional group can maintain it. Far more students train here for other pursuits than do the full-time, paid service of the Church.

The group of young ministers, Church secretaries, religious educational directors, and those who will become deaconesses and missionaries is a distinctive one and graduates are rendering notable service to the Church around the world in these fields of service.

The attendance is growing and will rapidly increase in the reconversion era, and as the building programs advance. We are glad that this year's freshman class is the largest in many years.

Though never adequately financed, the institution is operated on sound business principles, though service is not sacrificed to economy. The friends who support the college with money gifts need to be increased, and we need to be a unit in directing promising students to Buckhannon.

The successes that have come have been due in perhaps largest measure to the faithful pastors, many of whom have wrought with a financial compensation of less than that paid to untrained labor for the most unskilled tasks. A nobler band is not to be found. Too many are breaking under the strain and with no compensation for old age. Excluded from social security provided by the Government, they are dependent upon the gratitude of our great church. Too long have we dallied about making adequate provision for them. This very year, plans long deferred, must be perfected, that, early in the year following, the challenge of their need may be adequately presented to the West Virginia Constituancy of the Methodist Church.

REPORT OF BOARD OF EDUCATION

The Board of Education desires to express its sincere appreciation to the Conference Staff for the faithful way in which each member has met the responsibilities of his office; to Rev. Walter S. Overstreet, Executive Secretary; Mrs. H. M. Wade, Director of Children's Work; Mr. A. Argyle Knight, Director of Youth Work and to Dr. J. L. Hupp who served as Director of Adult Work on a voluntary basis. We also record our thanks to all who have helped to carry on this program within our Conference.

Your Board has suffered a loss in the recent death of Dr. K. W. Robbins. He was a faithful member of the Board and interested in all of its activities.

Field Work

We make no attempt to record here all of the accomplishments of the year; but we desire to briefly mention some of them. The most outstanding advance has been in the first three items listed, namely, Leadership, Education, Camps and Assemblies, and Vacation Schools.

1. **Leadership Education**—Available figures show that we have had the best year in training leaders that we have had since the Union of Methodism. As relates to last year, the figures give the following increases: number of schools and classes this year 60, last year 32; courses offered this year 170, last year 76; number of churches represented this year 566, last year 378; pupils enrolled this year 2,835, last year 1,634; credits issued this year 1,947, last year 1,188.

2. **Camps and Assemblies**—Three Conference wide assemblies for youth were held reaching 385 youth from 147 local church, and with 81 adult workers in these Assemblies. Last year we held 7 District Camps for Youth. This year we held 15. There were 563 campers last year and 966 this year. These represented 171 churches last year and 292 this year. 255 persons served on the staff for these camps. Four District Camps for Children's Workers were held and 5 All Day Retreats reaching about 425 workers. One Circuit Camp for Children's Workers was also held.

3. **Vacation Church Schools**—Reports have been received from 400 Vacation Schools showing that we had 2,259 workers and 19-561 pupils enrolled. Complete reports will increase these figures. Last year we had 377 schools.

4. Several agencies shared with our Board in promoting and holding the Pastor's and Christian Worker's School. Over 300 persons enrolled in the classes or attended the lectures.

5. The Church Schools contributed on World Service Sundays $40,330.88, which is about 22% of all that is paid on the benevolence apportionments in our Conference.

6. The staff of our Board has given full cooperation to the Crusade For Christ, sharing in the financial phase of the Crusade, and providing leadership in a movement that has brought an increase in both enrollment and attendance in our Church Schools.

West Virginia Wesleyan College

Our Conference College has continued to carry on its program of service during the past year; although with a student body considerably reduced in number. The early count of students at Wesleyan this year indicates double the number of freshmen over the beginning of last year; also the largest number of women ever to register in the freshman class. The total enrollment of the college will be approximately 50% more than last year. A few veterans are enrolling, but this is not a large percentage of the total. There are 23 persons in the present enrollment who are preparing for the ministry.

The college has a deficit of about $1,100.00 from last year, the only deficit sustained during the war period. This is outstanding,

but plans are underway to take care of it soon. There was a very good response to College Day, and the President of the College has prepared a detailed report of the Greater Wesleyan Movement which will be distributed during the Conference Session.

We request the Conference by the adoption of this report to express its thanks to the Rockefeller Foundation for a gift of $17,500 to Wesleyan College, and to the Board of Missions and Church Extension of the Methodist Church for a matching gift of $4,000 per year. These grants are to provide a social scientist at the College who will offer his services to the Church. Dr. Carelton H. Currie, Ph.D. from Ohio State University and a member of the Ohio Conference has been secured for this responsibility. It is recommended that District Superintendents and pastors make use of the service thus provided.

We request your continued support for West Virginia Wesleyan College, and we commend Dr. J. W. Broyles for his faithful leadership.

Wesley Foundation

The Wesley Foundation under the leadership of Dr. W. S. Boyd and Mrs. R. J. Friant has had a good year in serving Methodist students at West Virginia University. The number of students responding to the activities of the Foundation is slightly less than in previous years, but with an increasing number of students in the University the Foundation will expect to serve a larger number this year.

A varied program is provided, including opportunities for worship, study, discussion, service and fellowship. The Foundation cooperates with other religious agencies on the campus. It also has a program of participation in activities beyond the campus, including representation at interdenominational conferences and at Methodist meeting such as the National Conference of the Methodist Youth Fellowship. Its program also includes missionary instruction and giving. The leaders of the Foundation serve the students not only through group activities, but also through personal counseling.

Wesley Church in Morgantown is making provision for an adequate building and equipment for the Foundation, and we believe that the Conference should seek means of making available larger resources for the program of the Foundation.

Recommendations

We recommend:

1. That a Conference of Christian Education be held on Oct. 11-13, 1945.

2. That in the work of the Conference Staff more time be given to the open country and rural communities.

3. That Methodist Student Day be observed in all of our Churches and that full cooperation be given to the Committee which is being set up by the Conference to receive and administer a student loan fund.

4. That the Executive Secretary be instructed, on behalf of the Conference, to write to all students in theological seminaries

from our Conference and also to all of our chaplains.

5. That the Conference Staff, District staffs and workers in local church schools give wholehearted cooperation to the Crusade For Christ, with special attention to the evangelistic phase and to the increase in church school enrollment and attendance.

6. That Church School Rally Day be observed in every Church on the second Sunday in September, or at such other time as is considered best under local conditions.

. That the Christian Education Bulletin be continued and that space in the bulletin be made available to other Boards and agencies of our Conference.

8. That College Day be held in each Church on the First Sunday in May with a program in the interest of the Church College and that an offering for West Virginia Wesleyan College be taken on that day.

9. That the funds derived from the Conference benevolences be divided among the agencies on the same basis as last year which is as follows: Field Work 52.5%, West Virginia Wesleyan College 38% and the Wesley Foundation 9.5%.

10. That our Conference maintain its membership in the West Virginia Council of Churches and Christian Education and that our Board be directed to pay $100.00 to the Council.

11. That we continue the Pastor's and Christian Workers' School, and that the laboratory school for workers with children be enlarged to include the Nursery Department and the Intermediate Department.

12. That in each district we hold an Intermediate Camp, a camp for older youth, and a Children's Workers' Camp; and that we seek to have a Week-End Institute for Youth in every sub-district in the Conference.

13. That at least two Youth Caravans be used in our Conference this year.

14. That Race Relations Sunday be observed in each church in the Conference.

Nominations

1. We hereby request the Bishop to appoint Walter S. Overstreet as Executive Secretary of this Board. We nominate Mrs. H. M. Wade as Conference Director of Children's Work, Mr. A. Argyle Knight as Conference Director of Youth Work and Dr. J. L. Hupp as Conference Director of Adult Work. Dr. Hupp to serve without salary.

2. We nominate J. W. Broyles as an additional member of this Board.

3. We nominate the following as the Board of Trustees of the Wesley Foundation: George W. Grow, Richard Aspinall, F. D. Cornell, J. L. Jamison, Foster Ziegler, Paul Wilson, H. W. Ware, O. D. Lambert, W. S. Boyd, Mrs. R. J. Friant, L. H. Burns, Hugh Phillips, M. C. Gaar, W. S. Overstreet and the District Superintendent of the Fairmont District.

4. We nominate the following as members of the class of 1949

of the Board of Trustees of West Virginia Wesleyan College; Clerical, Alfred E. Bennett, W. S. Boyd, C. G. Eastwood, R. S. Kenaston and J. L. Wolfe; Lay members: E. Ray Jones, A. F. McCue, A. G. Shannon, L. C. Shingleton and Mrs. Calvin A. West.

5. We nominate W. S. Boyd as Pastor-Director of the Wesley Foundation and Mrs. R. J. Friant, Associate Director.

Budget

West Virginia Wesleyan College	$12,465.27
Wesley Foundation	3,001.20
Field Work	16,253.78
TOTAL	$31,720.25

Field Work

SALARIES:	
Children's Worker	1,800.00
Youth Worker	2,400.00
Executive Secretary	3,400.00
Office Secretary	1,400.00
TOTAL	$ 9,000.00
Christian Education Bulletin	840.00
RENTALS:	
11—METHODIST CHURCH	EH
Office Expense	360.00
House for Executive Secretary	600.00
TOTAL	$ 960.00
OTHER DISBURSEMENTS:	
Office Expense	$ 1,700.00
Travel of Staff	1,500.00
District Work	900.00
Honoraria, Coaching Conferences, Rural Work Young Adult Work, Committee Meetings, Board Meetings Conference on Christian Education, Literature, etc.	1,600.00
Contribution to West Virginia Council of Churches and Christian Education	100.00
Miscellaneous	300.00
TOTAL	$ 6,100.00
GRAND TOTAL	$16,900.00

H. W. WARE, Chairman
G. M. CURRY, Secretary

METHODIST CHURCH UNION OF THE PITTSBURGH CONFERENCE

Sanford W. Corcoran, Superintendent

August 24, 1945

Reverend U. E. Wills,
Secretary of West Virginia Conference
Spencer, West Virginia
Dear Doctor Wills:

For the information of the West Virginia Conference, I am sending this letter to you.

In the fall of 1940 the three Conferences of the Pittsburgh Area adopted the following resolution:

> "Resolved, that the West Virginia Conference request the Methodist Church Union of Pittsburgh to sell or rent the Episcopal residence, located at 335 South Graham Street, Pittsburgh, on terms that will seem best to the Board of Directors of the Church Union. The proceeds from sale or rent, after deducting any necessary expenses for insurance, taxes, or maintenance, shall be held by the Methodist Church Union of the Pittsburgh Conference and invested, if possible, the income to be used to supplement the allowance by the Episcopal Fund for Episcopal residence rent; this to continue until the three Conferences of the Area shall decide otherwise."

For a time the Board of Directors of the Church Union rented the property for $80 a month and after deducting taxes, insurance, cost of repairs, etc., applied the net return on the rent for the apartment in which Bishop Straughn lives. Because of the change in the character of the community in which the former Episcopal residence was located, it became increasingly difficult to secure a suitable tenant. After careful consideration it seemed wise to sell the residence. The property was finally sold on February 15, 1945, for $8,500 gross. The net amount, after deducting commission and other expenses connected with the sale, was $8,065. The Church Union has invested this sum at 4% interest. The interest, together with the allowance from the Episcopal Fund, has been adequate to pay the rent for the residence of Bishop Straughn. Each year the assistant treasurer of the Church Union has furnished Bishop Straughn with a detailed statement of receipts and payments in connection with these transactions.

Yours sincerely,
S. W. CORCORAN

REPORT OF THE BOARD OF EVANGELISM

September 21, 1945

We are now facing the year of special emphasis on evangelism in the Crusade for Christ. Each and every Pastor and Church faces probably the most momentous year in our history. Readjustments from war conditions, and intergrating returning servicemen and women into our Church life is a large order in itself. But we face

even more. The Methodist Church has advertised to the world that we are going full strength into work of evangelism. Many of us have hoped and prayed that some day the Methodist Church would go all out for the winning of souls for Jesus Christ. That time has come and our dreams have become a reality in this great year that is ahead. As the machinery of the Church is being geared for this gigantic task and every organization will be giving special emphasis to this important work it can mean but one thing—better days ahead for the people called Methodists.

The daring goal of a million accessions during this year of evangelism challenges Methodism to a basic task, providing ground work for all else: Education, world citizenship and stewardship of life can be served only in proportion to the initial commitment of loyalty to Christ and the Church. The achievement of this goal will extend the base line for every other worthy endeavor.

To achieve this goal we cannot rely too much on organization or man made programs. It is true that we have demonstrated our ability to raise money, as shown in our great victory of last year, but the winning of souls for Christ requires deep consecration and the discovery of that spiritual power that made the early Church victorious. We must, as Bishop Selecman well said, "Begin at the Alter". We are deeply concerned that Methodism shall have a new baptism of spiritual power. That every Pastor will meet his Church leaders at the altar and pray with them earnestly for such baptism in their Church. We must not, we cannot take the easy way. It will require "blood, sweat and tears".

We urge all Pastors to cooperate to the fullest extent in carrying out the plan submitted by the Council to be used in this year of the Crusade, as this plan submitted by the Conference Council deals only with the personal visitation Evangelistic Campaign closing with the Easter season. The Executive Committee of the Conference Board of Evangelism, together with the Conference Director of the Crusade Council will meet early in the Conference year to lay plans for the public evangelistic program that will follow. Two districts we know have already planned for a district wide public evangelistic campaign within their respective districts. The Board urges that other districts start early in the conference year to plan for this period of public evangelism throughout the conference.

The general Board of Evangelism had made available a large amount of valuable literature that will be of great help in promoting this program of evangelism. This literature will be on display at the sectional meetings to be held throughout the Conference during the month of October.

We urge all pastors to give careful consideration to the New Life Movement now starting under the leadership of Dr. Albert E. Day of the General Board of Evangelism. This movement gives promise of meeting a long felt need in Methodism. It will provide means of deepening the spiritual life of the Church and the strengthening of those won to Christ during this year of evangelism.

The Board deeply appreciates the splendid work of our Confer-

ence Evangelist, Brother Carl Looney, in his untiring efforts to build the Kingdom of God in our Conference. However, because of the fact that more than half of the year will be devoted to the personal visitation evangelistic efforts we have decided not to recommend the appointment of a conference Evangelist for the coming year.

We nominate W. E. Keenan as Conference Secretary of Evangelism, and recommend that he be appointed by the Bishop to this office.

Signed:
FRED OXENDALE, Secretary
T. E. SHEA, Chairman

REPORT OF THE FRANCIS ASBURY EDUCATIONAL FUND, INC.

General Statement

The Francis Asbury project dates back to 1918 when the General Conference of the Methodist Episcopal Church, South, authorized The Christian Education Movement. Under the inspiration of that movement the Baltimore Conference included among its askings the amount of $100,000.00 to establish a school for worthy boys and girls living in remote and mountaineous areas of the Conference who lacked educational opportunities. A charter was drawn up in 1922 and the proposed school was designated as **The Francis Asbury School, Inc.**

While the cause was popular and the response generous, during the succeeding yeaers high schools were increasing to such an extent as to make secondary education available in practically all sections of the Baltimore Conference. Accordingly, with proper authority, the charter has been amended in such manner that the original purpose has been carried out in the form of scholarships (loans and donations) which are available to those who need financial help in securing an education in secondary schools, colleges and seminaries, preference being given on the college level to those preparing for the ministry and for missionary service. The change in name in 1938 from **The Francis Asbury School, Inc.** to **The Francis Asbury Educational Fund, Inc.,** indicates the use to which the annual income is now being applied.

The charter provides for eleven trustees to be elected quadrennially by the Board of Trustees upon nomination of the Conferences of the Methodist Church, as follows: two by the West Virginia Conference; three by the Baltimore Conference; and six by the Virginia Conference.

Annual Report

The annual meeting was held in Winchester, Va., May 1, 1945. During the year May 1, 1944 to April 30, 1945, a total of $1,500.00 has been appropriated in loans and donations.

The total capital of the Board as shown in the auditor's report May 1, 1945, is as follows: cash $4,502.51; student loans $13,335.00; investments $52,281.10; total $70,118.61.

The West Virginia Annual Conference is asked to nominate for election as trustees of **The Francis Asbury Educational Fund, Inc.**, for the quadrennium May 1946 to 1950 the following: Dr. C. E. Brandt and Rev. Harry S. Myerly.

Respectfully submitted,
SELWYN K. COCKRELL,
President
MARGERY MOORE BALLENGEE,
Secretary

REPORT OF THE TRUSTEES OF THE METHODIST HISTORICAL SOCIETY

The Trustees elected this morning by the Conference met at the seat of the Conference this afternoon and ogranized for business, by the election of Harvey W. Harmer, President.

Judge C. W. Furguson, Vice-President.

Reverend L. E. Bee, Secretary and Treasurer.

Honorable Phil Conley, Historian.

It was brought out at this meeting that Methodism in West Virginia is about as old as the Church and that two of the first Conferences were held within the present bounds of this Conference.

That there is to be here found papers, books and other articles of great historic value to the Methodist Church.

That every Methodist preacher should constitute himself an agent of the Society to find these, and secure possession of them so they can be properly housed and preserved for all time by the Society and protected from fire on the campus of West Virginia Wesleyan College.

That a picture and biography of each of the Bishops, of either of the former Churches, born in West Virginia, should be secured for the Society; that every member of the Conference is requested to furnish the Historian with a brief sketch of his life and a history of each Church on his charge or circuit.

REPORT OF THE COMMITTEE ON HOSPITALS AND HOMES

Your Committee on Hospitals and Homes respectfully submit the following as its report:

WHEREAS, there are no institutions, such as a Hospital, a Home for the Aged, or an Orphange within the bounds of the West Virginia Conference, sponsored and claiming the support of our Methodist members.

WHEREAS, there is now a distinct need, for each, or all of the above institutions within the West Virginia Conference, and we believe a sincere desire among the Lay and Ministerial members of the West Virginia Annual Conference that a movement for an institution be developed at once, your Committee would recommend the following procedure for remaining years of the present quadrennium:

(1) THAT A FUND be created, beginning with this session of

the West Virginia Annual Conference, to be used in the establishment, when convenient, of an institution, ordered by special action of the Lay and Ministerial members of the Conference, as a project which will meet the demand for such an institution within our Conference.

(2) THAT THE CONFERENCE Commission on World Service and Finance be requested to set aside, and place with the askings of other West Virginia Conference interests, the amount of four percent per annum, as a beginning to the establishment of such institution.

(3) THAT THE CONFERENCE Board of Education, Division of Christian Education in the local church, through the Staff of that Board, consent to the Conference asking of all Fifth Sunday offerings, or, in case of a unified budget, an equivalent amount, in every Church School of the Conference, to be set aside to be used when needed for a Conference institution. The Staff to be the medium of the collection of this fund.

REPORT OF THE CONFERENCE LAY LEADER

The greater emphasis of the Lay Activities in our Conference in the past year has been placed on the financial program of the Crusade. Everywhere our Lay Leaders and our Laymen have given themselves to this part of the program of the Church, and the results are plainly seen in the excellent reports that are to be made at the Annual Conference. We are also happy to call to your attention that everywhere with this increased giving to the Crusade there has also been an increased giving to the benevolences of the Church, and our reports will show that local budgets have been increased, debts have been reduced, and that the financial status of our Conference is probably the best in the entire history of Methodism in West Virginia.

Due to the limits placed upon transportation and for other good reasons, no attempt was made to hold a statewide institute for men, and I think from reports that have come in there was no district-wide meeting of Laymen, except those held in connection with the District Conferences. These were very well attended, and the programs put forth presented the work of the Laymen. We would like to point out to you the very fine work the Laymen have done in the Parkersburg District in cooperating with their ministers in establishing a Methodist Center for the district. In Charleston District the Lay Evangelist, supported by the Board of Lay Activities in the Charleston District, is still continuing to do a great work. Buckhannon District has done an outstanding piece of work in organizing its district into four divisions, and the Associate Lay Leaders and the District Lay Leader have done a real work in putting over the general program of the Church. Reports are not so complete from the other districts, but we do know that everywhere our District Lay Leaders and their Associates have given great aid to pastors and District Superintendents in the holding of services where ministers could not be secured, and it is a real pleasure

to report that everywhere there seems to be better understanding and much better cooperation between our Laymen, Lay Leaders, and our ministers. We are looking forward to even a better condition in this regard, as we enter upon this year of special emphasis on Evangelism.

It has been the pleasure of the Conference Lay Leader to visit churches in five of the districts of the Conference, speaking at seventeen services in the interests of Lay Activities or the Crusade, and also filling the pulpits of other churches on invitation of the pastor eleven other times. In addition, he has addressed three interdenominational meetings, represented the General Board of Lay Activities at the Pittsburgh Annual Conference, attended four District Conferences, and one meeting of the General Board of Lay Activities. During the year it has been our fine experience to be in conference with the Bishop, several of the District Superintendents, and some of our pastors, as well as a number of Laymen concerning the work of our Board and the general program of our Conference. We are always ready to express our appreciation of the help that these men give by their suggestions and their considerate advice.

We have now successfully completed the program for the first year of the Crusade. Our immediate task is for us to give every effort to the program of Evangelism, and surely there is no greater opportunity to be presented to the Laymen of our Conference than to go out and win more people for service in the Kingdom and our great Church. Everyone of the Lay Leaders and our Laymen should support the program of the local church in securing better attendance at our church schools and our church services, and we should begin to prepare ourselves for our program of Stewardship which is to be the program of the Crusade for 1947. Our General Board will have excellent literature, and we hope that each of you will secure this during the coming year.

So to our resident Bishop, our District Superintendents, our ministers, and other members of the Methodist Church in West Virginia, we express our thanks for your friendly support, your untiring work, and your prayers, as we all work together in this church of ours, and as peace comes to a war torn world, soon may greater peace and understanding come into your lives.

W. FOSS CURTIS
Conference Lay Leader

BOARD OF LAY ACTIVITIES

Program For The Conference Year 1945-46

Crusade For Christ:

We urge that the laymen of our Church give group and individual support to the Crusade, under the direction of the Pastor and Crusade Council, during the coming Conference year, and that we set as our goal that every Church Lay Leader win at least one person for Christ and to the Church.

Stewardship Cultivation And Promotion:

Nothing less than the Christian stewardship of all of life will suffice to undergird properly an adequate program of world salvation. Our churches must become stewardship churches to insure the abiding success of the Crusade for Christ, and of the whole Christian Movement.

We urge that the Committee on Christian Stewardship, as provided for in the 1944 Discipline, be set up in every Church, and that the Committee assume the responsibility of making the membership of the local Church familiar with the plans for 1947.

Institute And Rallies:

Plans have been made to hold a West Virginia Conference Laymen's Institute. We urge district-wide Institutes and Rallies in each district.

Laymen's Day:

We insist that all Churches observe Laymen's Day, using such subjects as may be suggested by the General Board.

Support Of The Ministry:

We recommend to our Churches an adequate support of the Ministry.

This Board considers the financial aid now give to our retired ministers to be inadequate, and will support a plan to materially increase the amounts paid to these men.

J. S. SANDERS

REPORT OF THE BOARD OF MISSION AND CHURCH EXTENSION

SECTION I

Conference Missionary Secretary's Report

This has been a climatic year in the missionary history of Methodism. Never before have our people been called upon to do so much for kingdom building and expansion. Never before have they responded so willingly and devotedly. The successful completion of the Crusade for Christ both in Methodism and in our Conference is a noteworthy and victorious achievement. Yet in spite of the consecration and sacrifice necessary to make this possible, giving to World Service has increased approximately seven percent this year in Methodism. We are quite sure gratifying reports for this Conference are being made at this session of the West Virginia Annual Conference.

Methodism's splendid response to the crying needs of the world has proved that the people called Methodists realize this is in reality "one world". They are aware that the desperate need of the world is for the redemptive knowledge of the gospel of Christ. They are out in the forefront with those who would make this a Christian world—a world of cooperation, of brotherhood, and of lasting peace. It reveals what our people can, and will, do when a cause is presented to them in an earnest and convincing manner.

All of us know that if we go forward we must seek to improve the past, commendable though it is. Therefore the Conference Secretary is making some suggestions. First, every District should organize a District Board of Missions and Church Extension as ordered by our Conference. This organization should set up a missionary program of action with aims and goals for the District. Every member of the Board could be given definite responsibilities such as putting on a visual education program, promoting mission specials, organizing Church Boards of Missions, holding schools of missions, reclaiming abandoned churches and organizing new ones, etc. Second, great care should be exercised in selecting District Secretaries. Too often men of ability are selected who are loaded down with other responsibilities and have little, or no time, for the job of District Secretary. Third, at District Meetings more emphasis could be placed on missions. The program should be lifted out and held up as in the past we have emphasized the program of Christian Education. Every church should have an active Board of Missions responsible for carrying out the missionary program of our church. These three suggestions carried out will do much to maintain and promote missionary passion among our people.

Respectfully submitted,
L. D. ROE, Conference
Missionary Secretary.

SECTION II

REPORT OF THE SECTION OF SUSTENTATION OF THE BOARD OF MISSIONS AND CHURCH EXTENSION

We recommend that we continue to operate according to plan outlined on page 100 of our 1943 year book except, we recommend that paragraph two be change to read:

"2 That the minimum salary for the members of the conference be $1,200, and for accepted supply pastors be $900.00.

We recommend that paragraph three be changed to read:

"3 That the Conference raise a sustentation Fund (1) by apportionments to the astoral charges consisting of 1% of the pastors' salary, (2) by an equitable apportionment of 1% on the part of the salaries of all Effective Ministry 1, Members of the Conference, 'above the minimum salary fixed for the Supply Pastors'."

We recommend that paragraph 4 be changed to read:

"Paragraph 4 No beneficiary of the plan may receive more than $350.00 per year."

SUMMARY

Beckley district	$ 250.00
Buckhannon district	2,739.75
Bluefield district	
Charleston district	2,900.00
Central district	4,095.00
Fairmont district	1,543.00
Huntington district	395.00
Lewisburg district	1,155.00

Moorefield district	550.00	
Parkersburg district	2,202.50	
Wheeling district	1,181.50	$17,011.75

RECEIPTS

		General Fund	Church Fund	Pastors Fund
Oct. 1, 1944	Cash on Hand	$10,035.95	$7,974.56	$6,797.75
Nov. 1, 1944	Collections	122.51	271.38	221.32
Dec. 1, 1944	Collections	242.16	752.68	40.18
Jan. 1, 1945	Collections	223.85	574.97	65.52
Feb. 1, 1945	Collections	392.04	911.82	162.53
March 1, 1945	Collections	150.99	329.60	41.71
April 1, 1945	Collections	181.12	404.36	105.89
May 1, 1945	Collections	544.32	820.39	307.11
June 1, 1945	Collections	268.18	444.51	280.77
July 1, 1945	Collections	149.49	271.67	49.10
Aug. 1, 1945	Collections	193.17	420.97	155.91
Sept. 1 to Sept. 21, 1945		720.25	2,150.95	1,745.86
TOTAL		$13,224.03	$15,331.86	$9,973.65

EXPENDITURES

Oct. 1, 1944	Unpaid Vouchers from previous year			$2,198.25
Dec. 1, 1945	Ministerial Support	$4,246.00		
Apr. 1, 1945	Ministerial Support			4,183.50
May 1, 1945	Transferred to Conf. Claimants Fund			4.00
June 1, 1945	Ministerial Support	4,364.75		
Sept. 1, 1945	Ministerial Support	4,217.50		
TOTALS		$12,828.25		$6,385.75
CASH BALANCE		$13,224.03	$ 2,503.61	$3,587.90

Respectfully submitted,
(Signed) C. E. BRANDT, Chairman
Section Sustentation

R. MOORMAN PARKER, Secretary,
Section of Sustentation

SECTION III

FUNDS RECEIVED FROM GENERAL BOARD OF MISSIONS MISSIONS

RECEIPTS

Aug. 26, 1944	Received from W. J. Elliot, Treasurer	$ 715.00
Oct. 1, 1944	Received from W. J. Elliot, Treasurer	200.00
Nov. 20, 1944	Received from W. J. Elliot, Treasurer	715.00
Dec. 15, 1944	Received from W. J. Elliot, Treasurer	175.00
Feb. 27, 1945	Received from W. J. Elliot, Treasurer	715.00
May 22, 1945	Received from W. J. Elliot, Treasurer	715.00
TOTAL RECEIPTS		$3,235.00

Charge	Disbursements Minister	Amount Rec'd.
Van Circuit	E. E. Parker	$200.00
Beverly	J. L. Marquess	100.00
Boulder	Robert Sheehan	25.00
Newlon	Vance Gainer	25.00
	Wilbur Whanger	75.00
Clay	R. A. Bennett	200.00
Cowen Ct.	Armour Doddrill	100.00
Newville	Chas. G. Wyatt	75.00
Troy	Earl DeBarr	25.00
Walton	M. E. Hively	100.00
Mt. Zion	Chas. Wilkinson	75.00
Millersville	E. O. McLaughlin	100.00
Reedsville	C. C. O'Neil	100.00
	Okey Summers	300.00
Drummond Chapel	Joseph DiBardi	375.00
West Moorland	O. C. Martin	37.50
	Fred Webster, Treas.	37.50
	O. K. Walker, Treas.	75.00

Green Sulphur	H. L. Shiley	25.00	
	Fred E. Smith	75.00	
Wardensville	F. P. Look	37.50	
	Walter Snyder	112.50	
Parkersburg: Parkview	Rossing Smith	300.00	
Moundsville: South	C. R. Kupfer	150.00	
Doddridge	L. C. Anderson	120.00	
Friendly	H. L. Hileman	22.50	
Friendly	U. R. Hinsman	67.50	$2,935.00
Centralia—Unusued Funds Returned to W. J. Elliot		$ 25.00	
Boulder—Unusued Funds Returned to W. J. Elliot		75.00	
Halleck—Unusued Funds Returned to W. J. Elliot		100.00	
Wyatt—Unusued Funds Returned to W. J. Elliot		100.00	$300.00
TOTAL			$3,235.00

NOTE—The Fiscal Year for the General Board is from July 1 to June 30th. The above statement covers a like period, and is merely for information. These funds were administered through our Conference Treasurer and were applied as shown above through our Ministerial Support budget to the askings as approved last year.

Respectfully submitted,
HOMER W. WISEMAN, Secretary

SECTION IV

TOTAL RECEIPTS $13,383.88

VOUCHERS PAID

Westover—On Church Debt	$1,500.00	
Cox's Mills—New Church	400.00	
Dunbar Calvary—On New Parsonage	500.00	
Hinton Church—On Church Debt	500.00	
Lubeck	500.00	
Glendale—New Parsonage	500.00	
Humphreys Church (A. J.) New Church	1,000.00	
Sixth St. Charleston—Church Debt	500.00	
Benwood—Rec'd. from General Board and forwarded to Benwood Church	600.00	
Parkview—New Parsonage	1,000.00	
Crossroads—New Church	1,000.00	$8,000.00
Donation Church	500.00	$8,500.00
September 22, 1945: Cash Balance		$4,883.88

Respectfully submitted,
R. E. TULLOH, Secretary
Section Church Extension

SECTION V

RECAPITULATION

Beckley District	$1,422.50
Bluefield District	1,200.00
Buckhannon District	875.00
Central District	1,800.00
Charleston District	1,075.00
Fairmont District	1,487.50
Huntington District	1,225.00
Lewisburg District	600.00
Moorefield District	1,162.50
Parkersburg District	1,100.00
Wheeling District	1,357.50
TOTAL MINISTERIAL SUPPORT	$13,305.00

MONTHLY EXPENDITURE OF MISSION FUNDS

1944	
September and October	93.17
November	3,398.40
December	6,956.00
January	177.53
February	3,556.25
March	69.70
April	5.75
May	3,395.00
June	387.25
July	250.62
August and September	2,938.11
TOTAL	$21,227.78

RECAPITULATION

I. SUSTENTATION

	General	Church	Pastor
Receipts	$13,224.03	$15,331.86	$9,973.65
Paid		12,503.61	6,385.75
BALANCE	$13,224.03	$ 2,503.61	$3,687.90
Total Cash in Sustentation Funds	$13,224.03	$ 2,503.61	$19,315.54

II. CHURCH EXTENSION

Cash on Hand and Received	$13,383.88
Paid	8,500.00
BALANCE	$ 4,883.88

III. MISSIONS

Sept. 15, 1944, Cash on Hand	$14,022.04
Receipts	23,591.23
TOTAL RECEIPTS	$37.613.27
TOTAL FUNDS PAID	$21,227.78
CASH BALANCE	$16,385.49
Vouchers Issued but not presented to Treasurer for items chargeable against 1944-45 budget	$ 500.00

SECTION VI

RECEIPTS

September 23, 1945, Cash on hand	$14,022.04
October 1944, Cr. by Conference Treasurer	971.83
November 1944, Cr. by Conference Treasurer	2,240.63
December 1944, Cr. by Conference Treasurer	1,541.53
January 1945, Cr. by Conference Treasurer	2,644.86
February 1945, Cr. by Conference Treasurer	988.74
March 1945, Cr. by Conference Treasurer	1,856.03
April 1945, Cr. by Conference Treasurer	3,429.20
May 1945, Cr. by Conference Treasurer	2,404.54
June 1945, Cr. by Confefrence Treasurer	941.81
July 1945, Cr. by Conference Treasurer	1,217.00
August and Sept. 21, 1945, Cr. by Conference Treasurer	5,355.11
TOTAL	$37,613.32

EXPENDITURES

Fund	Budget	Paid Out
Contingent Fund	$ 1,000.00	$ 587.28
Ministerial Support	14,920.00	13,305.00
Conf. Missionary Secretary	125.00	75.00
Stationary & Postage, etc.	120.00	136.90
District Secretaries	165.00	59.37
School of Leadership	100.00	
Conf. Expense item from last year		8.23
United States Bonds	7,000.00	6,956.00
Church Extension	9,400.00	8,500.00
Sustentation (Vouchers from previous year)		2,198.25
Sustentation Estimated	10,000,000	17,011.85
Grand Total of Expenditures	$42,839.00	$48,937.78

SECTION VII

SECTION OF CHURCH EXTENSION

The Board of Church Extension in its Annual Conference Session made the following grants:

Roderfield	Parsonage improvements	$ 250.00
Boomer	New Educational building	500.00
Cross Roads	New Project	500.00
Belleville	Replace parsonage that burned	250.00
Kimball	Grant extended	250.00
Fineville	New Church	2,000.00
Welch	New Church	1,500.00
Beckley—		
First Church	Debt	2,000.00
Mt. Pleasant	Grant extended	300.00
Billings	Grant extended	200.00
Grantsville	Grant extended	250.00
McCoy Chapel	New Church	300.00
West Moreland	New Church	2,500.00
Man	New Church	2,000.00
Millersville	New parsonage	500.00
Clarksburg—		
St. Paul's		1,200.00
TOTAL		$14,500.00

A. E. TULLOH, Secretary

SECTION VIII

APPROVED ASKINGS FROM GENERAL BOARD 1945-46
SECTION OF MISSIONS

District	Charge	Amount
Beckley	Van Ct.	$ 200
Bluefield	Lerona Ct.	200
Buckhannon	Beverly Ct.	100
Buckhannon	Newlon Ct.	150
Central	Cowen Ct.	150
Central	Newville Ct.	100
Central	Nallon Ct.	100
Central	Weston Ct.	100
Charleston	Clay Ct.	300
Fairmont	Reedsville Ct.	500
Huntington	West Moorland	100
Lewisburg	Green Sulphur	100
Moorefield	Wardensville	150
Parkersburg	Parkview	300
Wheeling	Friendly Ct.	200
Wheeling	Doddridge Ct.	170
Wheeling	Moundsville Ct.	200
TOTAL		$3,120

SECTION IX

SECTION OF MISSIONS

BECKLEY DISTRICT

East Beckley	$300	
Jeffrey	100	
Nallen	200	
Summersville Ct.	200	
Van Ct.	200	
Total		$1,000

BLUEFIELD DISTRICT

East River	$300	
Lerona	300	
Nolan Mission	300	
Roderfield	300	
Total		$1,200

BUCKHANNON DISTRICT

Beverly Ct.	$100	
Boulder Ct.	100	
Caanan Ct.	150	
Ellamore Ct.	50	
Frenchton Ct.	100	
Jarvisville Ct.	100	
Meadowville Ct.	100	
Mill Creek Ct.	200	
Mt. Clare Ct.	200	
Nestonville Ct.	100	
Newlon Ct.	150	
Norton-Mobie Ct.	150	
Philippi Ct.	150	
Tollmonsville Ct.	100	
Wallace	100	
Mansfield	100	
Total		$1,950

CHARLESTON DISTRICT

Malden	$500	
Momiet Sta.	150	
Mt. Tobor	150	
Morris Memorial	200	
Winfield	150	
Total		$1,150

CENTRAL DISTRICT

Big Otter	$ 50	
Burnsville: West	100	
Burnsville: East	100	
Camden-on-Gauley	150	
Cleveland	100	
Cowen Ct.	150	
Freemansburg	100	
Gassaway Ct.	100	
Glenville-Normantown	100	
Gandeeville	150	
Grantsville Ct.	100	
Kanawha-Duffy	150	
Mt. Union	100	
Mt. Zion	100	
Newville Ct.	100	
Strange Creek Ct.	100	
Walton Ct.	100	
Weston Ct.	100	
Total		$1,950

FAIRMONT DISTRICT

Newbury Ct.	200	

SPECIAL PROJECT

Arthurdale Homestead	$1,000	
Reedsville	1,000	
		$1,200

HUNTINGTON DISTRICT

Dillon Ct.	$150	
Ft. Gay Ct.	150	
Hartford Ct.	150	
West Moorland Ct.	100	
Huntington Ct.	150	
Pt. Pleasant Ct.	150	
Fairfield Ct.	100	
Total		$1,050

LEWISBURG DISTRICT

Arbovale Ct.	$200	
Green Sulphur Ct.	100	
Huntersville Ct.	300	
Marlinton Ct.	150	
Total		$ 750

MOOREFIELD DISTRICT

Blloomington	$150	
Capon Bridge	150	
Circleville	150	
Elk Garden	125	
Etom	100	
Grant-Hardy	100	
St. George	100	
Upper Tract	50	
Wardensville	150	
Hardy	150	
Total		$1,225

PARKERSBURG DISTRICT

Auburn Ct.	$200	
Cross Roads Ct.	300	
Gay Ct.	100	
Gihon-Riverhill	300	
Mt. Pleasant Ct.	300	
Parkview Ct.	300	
Lubeck	100	
Total		$1,600

WHEELING DISTRICT

Alma Ct.	100	
Friendly Ct.	200	
Garrison Ct.	150	
Hughes Mem. Mission	300	
Hundred-Littleton	200	
Smithburg	125	
Uniontown	150	
Wick Ct.	200	
Moundsville-South	200	
Total		$1,625

SPECIAL PROJECT FOR 1945-46

Wesley Church-Wheeling	$ 400
Total	$2,025

SUMMARY 1945-46

Beckley	$ 1,000
Bluefield	1,200
Buckhannon	1,950
Charleston	1,150
Central	1,950
Fairmont	1,200
Huntington	1,050
Lewisburg	750
Moorefield	1,125
Parkersburg	1,600
Wheeling	2,025
TOTAL	$15,000

SECTION X

RECOMMENDATIONS

The Board of Missions and Church Extension make the following recommendations:

1. That the Cabinet appoint District Missionary Secretaries as members of this Board.

2. We respectfully request Bishop James H. Straughn to reappoint Rev. L. D. Roe, Conference Missionary Secretary.

3. That if justifiable superintendents may cancel, or modify askings.

Respectfully submitted,

I. S. TYLER, Chairman,

HOMER W. WISEMAN, Secretary.

COMMITTEE ON CONFERENCE MINUTES

There has been referred to this Committee the question of how the copies of the Conference Journal shall be distributed. In the short time that we have we cannot work out a complete formula. Such a formula will be worked out before next Conference. In the meantime any minister may have additional copies of the Minutes if he will ask for them by October 31, in writing. By "additional" we mean additional to what he usually receives at 50 cents a copy. They will be sent as long as they last, and if we know that more copies are needed, we shall increase our order to the printer within practical limits.

U. E. WILLS
DURWARD BROWN
H. M. STURM

PERMANENT TRUST FUND COMMISSION

Report of Secretary-Treasurer

I am hereby submitting my report as Secretary-Treasurer of the Permanent Trust Fund of our Conference. This has been a year of action on the part of your Secretary—some of the time, especially during the time when the District Conferences were being held. I was placed on the program of each of the eleven District Conferences, but was unable to attend two of these sessions due to some being held at the same date, and distance made it impossible to be present at the Bluefield and Charleston Districts. In these Districts I was asked by the Board of Conferenc Claimants to represent their Board as well as the Permanent Trust Fund, they believing these funds are co-ordinating interests and both are benefitted by representation over the Conference; both for the purpose of providing an adequate support for those in the retired relation.

I am not able to report such results as we desired. The Christian Crusade was on, and demanding the attention of all our churches, each church being asked for a large sum of money for that cause. But the year has not been without achieving some definite results by way of securing new money for the Permanent Trust Fund.

The first day of February we received notice from the executor of an estate in Fayette County saying that $6,050 was the sum of our bequest in a will made by Mrs. Laura Hopkins of Fayetteville. These bonds were received a few weeks later, and interest was paid by the government on the same.

At about the same time word was received from the executor of an estate in Elkins, stating that a bequest was named in the will of Mrs. Laura Bloomfield. This was in the amount of $6,500, but a letter in my possession from the executor states that the will cannot be fully probated till the lapse of one year from the time of the death of the benefactress. That will be in December, three months hence. Smaller gifts have been received.

Due to the low rate of interest received from our investments, as well as making some necessary adjustments in these investments, the Permanent Trust Fund will be unable to turn over to the Board

of Conference Claimants as large an amount as last year. But these investments will begin to catch up almost immediately after Conference.

Some estates are still in the proceess of adjustment before the Permanent Trust Fund can come into the possession of the bequests designed for our fund. The estate of Mrs. Mary C. Madera, Taylor County, where the sum of $1,000 was left to the Finance Board of the Methodist Protestant Church for the retired ministers, has not as yet been received, the executor of this estate claiming he is not authorized to make payment without a court order to that effect. This matter will be taken into the Circuit Court of Taylor County as soon as possible.

I have in my possession a copy of the will of Mr. W. G. Bailey, of Lewis County, in which we are shown to be the residuary legatee of that estate. A conversation with the executor gives the information that the estate will be liquidated as soon as possible and the respective designations in the will carried into effect. This should be in the next six months. It is hard to determine just the amount we will receive from that source. But will be well worth having.

These bequests, with the exception of the estate of Mrs. Madera, came after some solicitation on the part of your Secretary.

Others have notified us of their intention of remembering us in making of their wills. But no sum totals are being counted until the money or its equivalent in property has come to hand.

The report of Mr. Harry R. Howell, the Recording Secretary of our Board, will show the extent and place of our investments, all new ones being in government bonds.

Respectfully submitted,
S. B. HART, Sec.-Treas.

PERMANENT TRUST FUND ASSOCIATION REPORT OF THE EXECUTIVE COMMITTEE FOR CONFERENCE YEAR 1944-45

The Executive Committee of the Board of Directors of the Permanent Trust Fund Association of the West Virginia Conference of the Methodist Church held four meetings during the year. A summary of the action of the Committee is presented herein.

On November 3, 1944, the Committee authorized and directed the Central Trust Company as agent to sell the following securities:

250 shares	"B" common stock, National Food Products Corp.
10 shares	Cumulative preferred stock, Peoples Water & Gas Co.
1000 shares	Stock, U. S. Electric Light & Power Shares, Inc.
6 M	Par value bonds, American & Foreign Power Co., 5% due 3-1-2030.
5 M	Bonds, Kansas City Southern Railway Co., 3% due 4-2-50.
5 M	Bonds, Missouri-Kansas-Texas Railway Co., 4% due 5-1-90.
1 M	Bonds, Western Maryland Railway Co., 4% due 10-1-52.

$100.00 Bond, United States of Brazil, 5% due 10-1-51.
10 M Bonds, The Chicago City Railway Co., 5% due 2-1-27.

On December 11, 1944, the Committee authorized the Central Trust Company as agent to sell United States Treasury Bonds, 2½% 1936-68, of the par value of $85,000.00. Dr. Hart was directed to turn over to the Central Trust Company for investment the sum of $4,000.00 which had been accumulated in his account. The Committee authorized the purchase of United States Treasury Bonds, 2½% 1066-71, of the par value of $100,500.00.

On March 23, 1945, Dr. Hart reported the receipt from the estate of Laura B. Hopkins of Fayetteville, West Virginia, of United States Treasury Bonds, series "F" and "G", of the par value of $6,050.00.

On June 5, 1945, the Committee authorized the Central Trust Company as agent to sell at the market price United States Treasury Bonds, 2½%, of the par value of $168,500.00. The Committee also authorized the Central Trust Company to purchase United States Treasury Bonds, 2½% due 6-15-67/72, of the par value of $183,500.00.

Property and funds of the Association at September 15, 1945, were as follows:

PROPERTY AND FUNDS OF ASSO

ASSETS		BOOK VALUE	INCOME 1944-45
SECURITIES HELD BY CENTRAL TRUST CO.:			
Bonds—Productive		$212,227.86	$4,653.89
Stocks		11,074.85	1,121.00
SECURITIES HELD BY DR. S. B. HART:			
Stock-Marion County B. & L. Assn.	18 sh.	2,400.00	70.20
Stock-Conservative Life Ins. Co.	4 sh.	100.00	4.00
SECURITIES HELD BY C. C. RICHMAN:			
Certificate—Taylor County Bank		2,243.61	
Less: Dividend Received		392.63	1,850.98 —0—
BANK BALANCES:			
Kanawha Valley Bank		6,428.03	—0—
Central Trust Company—Principal a/c		11,608.37	—0—
OTHER ASSETS:			
Interest—Oil & Gas Property, Lewis Co.		1,000.00	184.32
Interest—Oil & Gas Property, Preston Co.		500.00	43.16
TOTALS		$247,190.10	$6,076.57

Receipts and disbursements for the conference year have been summarized as follows:

BALANCE—Cash Beginning of Year		$11,825.84
RECEIPTS:		
Income from properties as above	$ 6,076.57	
Interest on notes and from Baltimore Conf.	237.01	
Sale of Stocks and Bonds	291,008.27	
Sale of Real Estate	400.00	
Collections from churches and individuals	816.90	
Collection of note	215.00	
Funds from Baltimore Conference	1,661.09	
Bonds from Laura B. Hopkins' Estate	6,050.00	$306,464.84
TOTAL		$318,290.68

DISBURSEMENTS:		
Board of Conference Claimants	$ 7,000.00	
S. B. Hart, Salary and Expenses	2,415.05	
Commission to Trust Company	360.48	
Payments to Annuity Contract-holders	392.74	
Payment of Income to Mrs. C. H. Alexander	36.00	
Purchases of U. S. Treasury Bonds	284.000.00	
U. S. Bonds from Hopkins' Estate	6,050.00	300,254.27
BALANCE CASH AT END OF YEAR		$ 18,036.41

The members and directors of the Association in meeting at Charleston on September 21, 1945, approved the foregoing report and ordered it transmitted to the Annual Conference, and took further action as follows:

(1) Adopted resolution covering changes in corporate charter necessitated by merger of the three Methodist bodies into The Methodist Church.

(2) Received report of S. B. Hart, Executive Secretary-Treasurer, showing progress in increasing the permanent fund.

(3) Authorized charge-off and removal from the holdings of the Association of 250 shares old Class "B" common stock of National Food Products Corporation which was acquired many years ago and became worthless through reorganization of the corporation, and of a certificate of deposit in the closed Taylor County Bank which has been completely liquidated.

(4) Elected officers for the ensuing year, said officers to constitute the executive committee of the Association, as follows:

D. H. ALEXANDER, President
H. R. HOWELL, Secretary
S. B. HART, Executive Secretary-Treasurer

STATISTICAN'S CONDENSED REPORT

West Virginia Annual Conference, September 23, 1945

I. Statistical Report (Table I)

MEMBERSHIP

Infants Presented for Baptism by Parents or Guardians	2053
All others baptized: Children, Youth Adults	4355
Baptized Children Now on Preparatory Roll	5283
Total Membership Reported Last Year—Active and Inactive	194871
Received from Preparatory Membership and on Profession of Faith	6419
Received by Transfer and Reinstated	4268
Removed by Death	1469
Removed by Transfer and Otherwise	5899
Total Full Members—Active	150165
Total Full Members—Inactive	47728
Total Full Members—Active and Inactive	198182
Total local Preachers included in Active Members	249

CHURCH SCHOOLS

Number of Church Schools	1524
Enrollment of Officers and Teachers	13320
Enrollment in Nursery Dept.—Birth to 3 Years	9210
Enrollment in Children's Division—4-11 Years	39898
Enrollment in Youth Division—12-23 Years	36149
Enrollment in Adult Division (Exc. of Home Dept.)	45312
Enrollment in Home Dept.	4787
Total Enrollment	148110
Average Attendance at Sunday School	81057
Av. Attendance, Additional Meetings—Children	4472
Av. Attendance, Additional Meetings—Youth Fellowship	10796
Av. Attendance, Additional Meetings—Adults	8353
Methodist Pupils in Vacation Church Schools	20178
Methodist Pupils in Weekday Schools	4179
Pupils Joining the Church on Profession of Faith	3610
Are all Lesson Materials Used Approved by the Methodist Church?	
Charges Answering Yes	1136
Charges Answering No	230
Charges with no Answer	158
Number enrolled in Accredited Leadership Schools and Classes	2914
Amount Church School Offering for World Service and Conference Benevolences	$ 68,998
Total Amount Raised by Church School for All Purposes	$ 254,369

WOMAN'S SOCIETY OF CHRISTIAN SERVICE

Number of Units of Organization	778
Total Membership, W.S.C.S.	28244
Total Amount Paid for Local Work	$ 150,922
Total Membership, Wesleyan Service Guild	1935

PROPERTY

Number of Preaching Places	1612
Estimated Value of Church Buildings, Equipment, and Land	$14,597,735
Estimated Value of Parsonages, Furniture and Land	2,134,152
Estimated Value of Other Property Owned by Local Churches or Charges	598,854
Total Indebtedness on Buildings, Equipment, Parsonages, and Current Expenses	$ 225,386

Treasurer's Report (Table II)

EXPENDITURES FOR LOCAL CHURCH

Total Amount Paid on Principal of Indebtedness	$ 111,336
Total Amount Paid on Buildings and Improvements	311,303
Total Amount Paid Other Current Expenses and Incidentals	271,883

Total Amount Paid for Church School Administration Supplies, etc.		129,705
Pastors' Salaries Estimated	$752,645	
Total Paid Pastors and Associate Pastors		753,512
Total Paid for Expenditures for Local Church		$ 1,678,366

OTHER MINISTERIAL SUPPORT

District Superintendent's Fund—		
Apportioned	$ 63,137	
Paid		$ 62,835
Episcopal Fund—		
Apportioned	$ 13,147	
Paid		$ 13,147
Conference Claimants Fund—		
Apportioned	$ 74,159	
Paid		$ 72,485

BENEVOLENCES

World Service and Conference Benevolences —		
Apportioned	$172,299	
Accepted	171,606	
Paid		$ 176,447
Special Gifts to World Service		7563
Special Gifts to Annual Conference Benevolences, Included in Conference Budget		4000
Total Methodist Student Day Offering		2783
Total Church School Rally Day Offering		2206
Total Methodist Youth Fund Offering		2783
Total Race Relations Sunday Offering		1552
Total W.S.C.S. Cash Sent to Their District and Conference Treasurers		$ 84,195
Total Gifts Through Wesleyan Service Guild		1591
Sustentation		6669
Wesley Foundation		362
Hospitals		2774
Homes		680
Orphanages		4204
Schools and Colleges—		
West Virginia Wesleyan College Day		11,315
Greater Wesleyan		28,658
Conference Claimants (Pastor)		7227
Other Benevolences		$ 11,604

ADMINISTRATION FUND

General		$ 2825
Crusade for Christ		469,096
Area Administration Fund		1715
Total Paid—Other Ministerial Support, Benevolences, and Administration Fund		864,283
GRAND TOTAL, ALL FUNDS		$ 2,656,930

OTHER FACTS

Number of Districts	11
Number of Pastoral Charges	464
Number of Societies (Preaching Places)	1612
Number Licensed to Preach This Year	29
Conference Claimants—	
Retired Ministers, as of September 1	102
Widows, as of September 1	136
Dependent Children, as of September 1	15
Total Claimants, as of September 1	253
District Parsonages—	
Number	10
Value	$ 143,700
Indebtedness	8,800
Insurance, incomplete report	34,728
Other District or Annual Conference Property Not Listed Elsewhere—	
West Virginia Wesleyan College—	
Value	$953,889.08
Indebtedness	none
Income Therefrom on Current Budget, 1944-45	$157,760.97

THE BOARD OF TEMPERANCE

The Board of Temperance submits the following report to the 1945 session of the West Virginia Annual Conference.

One who lives in our society can not but be aware of the conditions which we face. The intemperance of many people, the prevailing indifference to those agencies which destroy the moral well-being of society, the apparent prosperity of those whose business is the destruction of the better phases of living, and our failure to adequately oppose these things, are all appalling. The close of the war period represents an opportunity for both the church and agencies with less worthy ideals. We must meet this opportunity and use it for victory.

We reaffirm our position of uncompromising opposition to the traffic of alcoholic beverages. Methodism can never accept any position except complete prohibition. We confidently look for this to come again.

We recognize the excellent work of our General Board of Temperance and pledge our loyalty to their leadership in this work.

We commend the work of the West Virginia Anti-Saloon League, under the leadership of Dr. L. J. Priestly. We urge full cooperation by our ministers and churches.

We congratulate the Woman's Christian Temperance Union in their work of educating for Temperance.

Realizing the seriousness of the conditions we face, we present the following recommendations:

1. That we work for better and more efficient legal control of the alcoholic beverage traffic, and that we promote local option elections on the question of state liquor stores.

2. That we recognize that alcoholism is a disease and that the consumers are victims of that disease. We must seek to salvage the victims of alcoholism, and to remove temptation from them, even as we seek to destroy the evil itself.

3. That we continue the work of educating our people as to the dangers of the use of alcoholic beverages, and of participation in other evils.

4. That in the coming evangelistic phase of the Crusade for Christ we make especial effort to reach those persons engaged in the alcoholic beverage traffic, either as consumers or as sellers.

5. That each local church and every minister accept their responsibility to the end of leading our society to sobriety. We urge the organization and activity of the Temperance Committees in all churches.

6. Recognizing that Temperance is needed in all phases of living, that we seek to lead our people into temperate social and economic attitudes. The church must speak with authority on social questions. Especially at this time we need to teach proper moral attitudes in the fields of race relations, divorce and marriage relations, and kindred subjects and phases of life. These are serious now, and will become more serious. We must give the answer that we have.

7. That the church recognize its responsibilities to supply alternatives to moral corruption, and immoral activities. We must offer good recreation to youth, and fellowship to adults. And we must actively lead our people into willingness to be governed by God in all phases of their lives.

TREASURER'S REPORT

Charleston, W. Va.
Sept. 22, 1945.

To The West Virginia Conference,
Methodist Church,
Charleston, W. Va.
Brethren:

Your Treasurer submits the following report for the Conference year ending September 15th, 1945.

The records and accounts kept consist of itemized settlements with the churches and charges, and receipts from other sources as well as disbursements made from the various funds, all of which records are hereby made a part of this report.

Exhibit A, attached hereto, is a statement of credits and disbursements for the Conference year ending September 15th, 1945, showing a balance as of September 23rd, 1944, $132,043.05, credits to and from the various funds amounting to $857,582.40;, disbursements amounting to $833,801.64, leaving a balance on hand of $155,823.81.

Exhibit B, attached hereto, is a statement showing the balance in each fund as of September 15th, 1945.

Respectfully submitted,
C. H. HARSHBARGER,
Conference Treasurer.

EXHIBIT A

Receipts and Disbursements for the Year Ending September 15th, 1945

RECEIPTS

RECEIPTS BY DISTRICTS FOR GENERAL AND CONFERENCE BENEVOLENCES AND WORLD SERVICE:

BECKLEY DISTRICT	$ 10,730.22	
BLUEFIELD DISTRICT	20,702.91	
BUCKHANNON DISTRICT	17,453.54	
CENTRAL DISTRICT	7,161.62	
CHARLESTON DISTRICT	21,434.35	
FAIRMONT DISTRICT	17,819.46	
HUNTINGTON DISTRICT	23,387.88	
LEWISBURG DISTRICT	13,697.89	
MOOREFIELD DISTRICT	13,734.10	
PARKERSBURG DISTRICT	13,588.92	
WHEELING DISTRICT	16,126.84	
	$175,837.74	
1943-44 World Service Vouchers used in distribution	$ 1,278.68	
	$177,116.42	
Amount distributed to Conference Boards	$ 79,702.41	
Amount paid to General Commission on World Service and Finance		$ 97,414.01

RECEIPTS ON OTHER FUNDS AND CONFERENCE BOARDS APPROPRIATION:

Area Administration	$ 887.95
American Bible Society	10.00
Board of Education	33,680.04
Board of Church Extension	9,207.87
Board of Missions	23,591.23
Board of Missions and Church Extension—Bond Account	6,956.00
Commission on Evangelism	828.10
Conference Claimants (Church)	74,036.03
Conference Claimants (Pastor)	7,121.03
Conference Claimants (Special)	762,60

Conference Entertainment Fund	7,970.22	
Conference Expense Fund	6,388.76	
Crusade for Christ	476,610.60	
District Superintendent Fund	63,159.89	
Episcopal Fund	13,394.98	
Fellowship Suffering & Service	4,227.95	
Foreign Missions	1,180.00	
Foreign Relief	813.29	
General Administration Fund	3,092.46	
Golden Cross	32.75	
Jurisdictional Conference Expense	5.00	
Lay Activities	925.25	
Methodist Temperance Fund	5.51	
Methodist Youth Fund	4,714.61	
Ministerial Training Fund	797.05	
Permanent Trust Fund	16.00	
Race Relations	1,357.65	
Student Day	2,392.62	
Sustentation Fund (General)	3,188.08	
Sustentation Fund (Church)	7,357.30	
Sustentation Fund (Pastor)	3,175.90	
Wesleyan College Fund	1,595.09	
Wesley Foundation	2,85	
Withholding Tax	584.00	
West Virginia Anti-Saloon League	5.00	
Youth Conference Expense Fund	94.73	
		$760,168.39
TOTAL RECEIPTS		$857,582.40

DISBURSEMENTS

Area Administration	$ 815.92
American Bible Society	10.00
Board of Education	31,352.55
Board of Church Extension	8,500.00
Board of Missions	21,227.78
Commission on Evangelism	850.00
Commission on Spiritual Life	31.05
Conference Claimants (Church)	76,919.42
Conference Claimants (Pastor)	7,388.80
Conference Claimants (Special)	842.60
Conference Entertainment Fund	8,929.55
Conference Expense Fund	6,632.47
Crusade for Christ	445,178.66
Dedication Week	243.55
District Superintendent	72,097.80
Episcopal Fund	14,235.70
Fellowship of Suffering & Service	4,037 82
Foreign Missions	1,235.00

Foreign Relief	720.90
General Administration Fund	3,315.92
General Commission on World Service and Finance	98,189.21
Golden Cross	36.95
Holston Orphanage	29
Jurisdictional Conference Expense	159.50
Lay Activities	584.85
Methodist Temperance Fund	5.51
Methodist Youth Fund	4,509.82
Ministerial Training Fund	856.84
Permanent Trust Fund	16.00
Race Relations	1,293.40
Student Day	2,132.67
Sustentation Fund (Church)	12,828.25
Sustentation Fund (Pastor)	6,385.75
Wesleyan College Fund	1,548.42
Wesley Foundation	29.85
West Virginia Anti-Saloon League	5.00
Withholding Tax	521.15
Women's Society of Christian Service	41.95
Youth Conference Expense Fund	90.73
TOTAL DISBURSEMENTS	$833,801.64
Balance on hand September 23, 1944	132,625.45
Total Receipts	857,582.40
	$989,625.45
Less Dusbursements	833,801.64
Balance on hand September 15th, 1945	$155,823.81

EXHIBIT B

Balance of Funds As of September 15th, 1945

Area Administration	$ 97.42
Board of Education	9,085.59
Board of Church Extension	4,883.88
Board of Missions	16,385.49
Board of Missions and Church Extension—Bond Acct.	9,916.00
Commission on Evangelism	403.50
Conference Claimants (Church)	13,322.77
Conference Claimants (Pastor)	3,155.25
Conference Entertainment Fund	7,982.22
Conference Expense Fund	2,405.08
Crusade for Christ	31,431.94
District Superintendent Fund	17,863.83
Episcopal Fund	2,298.89
Fellowship of Suffering & Service	227.96
Foreign Relief	106.84
General Administration Fund	481.92
General Commission on World Service and Finance	13,148.91

Golden Cross	10.00
Lay Activities	1,299.60
Methodist Youth Fund	768.75
Ministerial Training Fund	265.74
Race Relations	99.00
Student Day	576.67
Sustentation Fund (General)	13,224.03
Sustentation Fund (Church)	2,503.61
Sustentation Fund (Pastor)	3,587.90
Wesleyan College	128.92
Withholding Tax	158.10
Youth Conference Expense	4.00
	$155,823.81

RECONCILEMENT OF NET CASH DEPOSITS TO TOTAL OF FUND CREDITS

Amount of cash deposited during during 1944-45 Conference year per cash debits and bank total of deposits	$835,176.51
Bonds received for Board of Missions and Church Extension	6,956.00
Bonds received on Crusade for Christ	12,031.50
Withholding Tax	584.00
World Service Vouchers	2,834.39
Total Amount of Credits to Conference Funds	$857,582.40

REPORT OF COMMISSION ON WORLD SERVICE AND FINANCE CONFERENCE SESSION 1945

INTRODUCTION

Your Commission is happy to report excellent progress this year in the matter of World Service Giving.

Our apportionment for World Service and Conference Benevolences for the year was $178,672.

Total received was $177,116.42 or 99.13% of apportionment. Increase over last year $12,000. In view of the fact that this was the year of the financial phase of the Crusade for Christ, and that $476,610.60 has been paid to date, which in reality has been given to the cause of World Service for Christ beyond our regular World Service giving. The West Virginia Conference has given this year to the total cause of World Service and Conference Benevolences $653,727.60.

For this we offer our gratitude to Almighty God, and express appreciation to our people who have had the vision and desire to share in this great Kingdom enterprise.

RECOMMENDATIONS

Item 1.

That the World Service and Annual Conference Benevolences be apportioned as follows: World Service 55% and Annual Confer-

ence 45% of the total, aggregating: World Service $98,270, and Annual Conference $80,402. Total $178,672. And that the General Administration Fund be $3,231. These items are annual for the quadrennium.

Item 2.

That the sums set out in Item 1 be apportioned to the Districts as follows:

District	Benevolences	General Administration
Beckley	$11,445.00	$207.00
Bluefield	20,112.00	364.00
Buckhannon	17,100.00	308.00
Central	7,220.00	131.00
Charleston	22,660.00	410.00
Fairmont	17,820.00	322.00
Huntington	23,270.00	420.00
Lewisburg	13,460.00	243.00
Moorefield	13,685.00	249.00
Parkersburg	15,670.00	283.00
Wheeling	16,220.00	294.00

Item 3.

That the following percentages as based upon pastors' cash salaries for the Conference year 1945-46 be approved by the Annual Conference:

a. Conference Claimants Fund—10%.
b. Episcopal Fund—1¾%.
c. Jurisdictional Conference Expense—45/100%.

Item 4. District Fund—

That a sum equal to eight and one half percent of the cash salaries paid to pastors for the Conference year 1945-46 be designated the District Fund and that the Budget Items for the year shall be as follows:

1.	Salaries—11 District Supts. at $4,000 each	$44,000.00
2.	Travel Expense, 11 District Supts. at $600 each	6,600.00
3.	Office Expense, 11 District Supts. at $200 each	2,200.00
4.	House Rent—Buckhannon District Superintendent	600.00
5.	Upkeep—Ten District Parsonages at $300 each	3,000.00
6.	Special Improvement, Parkersburg Dist. Parsonage	666.14
7.	Special Improvement, Wheeling Dist. Parsonage	1,000.00
8.	Balance Wheeling District Parsonage	7,300.00
9.	Special Improvement, Charleston Dist. Parsonage	1,875.00
10.	Toward purchase of new Parsonage on Fairmont District	4,000.00
	TOTAL	$71,241.00

(Cost of new parsonage at Fairmont $14,000. Proceeds of sale of old parsonage $6,000.00, which after paying above $4,000.00 leaves a balance of debt on this parsonage of $4,000.00.

Item 5. District Parsonages—

The Conference owns ten District Parsonages. Their values and indebtedness are as follows:

Beckley District	$ 6,500.00
Bluefield District	20,,000.00
Central District	7,200.00
Charleston District	14,000.00
Fairmont District	14,000.00
Huntington District	10,000.00
Lewisburg District	25,000.00
Moorefield District	10,000.00
Parkersburg District	15,000.00
Wheeling District	12,000.00

The only indebtedness is on Fairmont District—$4,000.00.

Item 6. Statistical Reports—

That pastors be required to file all statistical reports for the Conference year with the Statistician and remit all Conference funds to the Conference Treasurer at least ten days before the Conference Session convenes.

Item 7. Annual Conference Benevolence Distribution—

That the Annual Conference Benevolences be distributed to the several Boards on the following percentage basis: Board of Missions 40%; Board of Christian Education 39%; Conference Entertainment 10%; Conference Expense 8%; Ministerial Training School 1%; Board of Lay Activities 1%; Commission on Evangelism 1%.

Item 8. Conference Treasurer—

a. That the Conference Treasurer be allowed the sum of $2,-100.00 for office expenses including clerks and stenographers.

b. That the Conference Treasurer be directed to make monthly remittances to the Treasurers of the several Boards of the Annual Conference Funds, as is required by par. 791 of the 1944 Discipline.

c. That the Conference Treasurer be authorized to borrow funds when necessary, to meet these requirements, but not to exceed $10,000 at any one time, in accord with par. 788 of the 1944 Discipline.

d. That all vouchers for Conference Expenses be approved by the Chairman of the Commission of World Service and Finance.

Item 9.

That we approve the recommendation of the Joint Budget Committee of the Conference Crusade Council, and the Pension Commission, providing for a Salaried Director and the following budget:

Salary of Director	$4,500.00
Salary of Secretary	1,800.00
Travel allowance	1,200.00
House rent of Director	600.00
Office Rent	480.00
Printing and Publicity	1,500.00
TOTAL	$10,080.00

And to meet this sum we also recommend that a special assessment equal to one percent of the cash salaries paid conference pastors during the Conference year 1945-46, and that it be collected during the first quarter of the year.

Item 10.

The Commission on World Service and Finance look with favor upon the Asbury Educational Fund, and trust that within a year we may be able to give some substantial assistance from the Conference Benevolences.

Item 11. Conference Entertainment and Expense Funds—

The Commission has studied this subject during the past year and is of the opinion that some change should be made whereby this large item might be reduced. This study will be continued through the 1945-46 Conference year, and we will furnish the members of the Conference a copy of proposed plans or plans prior to the next session of the Conference for their study.

Respectfully submitted,
J. M. HELM, Chairman
CHAS. W. EVANS, Secretary

(This report was approved by the Conference Sept. 22, 1945.)

REPORT ON COMMISSION ON WORLD PEACE

Section I

WHEREAS: Through the Grace of God, Peace has once again come to our world, bringing to a dead stop, the most destructive military machine in human history, for which we bow in humble reverance and Praise to Almighty God, and

WHEREAS: "It shall be the purpose of the Commission on World Peace to advance the interests of the Kingdom of God through international justice and the Spirit of good will throughout the world; to endeavor to create the will of peace, through conditions for peace and through organizations for peace and to organize effective action in the church for the advancement of peace," therefore

BE IT RESOLVED: That we call upon the local church through its Committee on World Peace in cooperation with our General Conference Commission on World Peace, the Board of Education, the Board of Missions and such other Boards and Agencies, books and literature, which may lend itself to the accomplishment and preservation of this most desired boon of mankind—the Christian Peace of the World. Furthermore, we are forced to the conclusion, that, unless Christ build the house of Peace, they labor in vain who build. Therefore may our great Church truly seek through consecration, leadership, dedication and devotion to the kingdom of Christ on Earth, truly express in word and deed, the divine will of God for this world, as we follow the Prince of Peace to ultimate Victory.

W. R. ESKEW, Secretary

RESOLUTION—COMPULSORY MILITARY CONSCRIPTION IN PEACE TIME

Section II

WHEREAS: Allied Arms have now achieved a military victory both in Europe and in the Pacific, for which we have, and must continue in our sincere expressions of thanksgiving to Almighty God, and

WHEREAS: The most appalling and destructive force (for destruction) known, discovered or invented by the scientific genius of mankind, known as Atomic Energy has, overnight changed the military and civil course of mankind and has made obsolete all former methods of warfare, and

WHEREAS: This new weapon combined with the most extensive, costly well trained and well equipped and manned military machine in all ages, does not require the necessary and undemocratic, compulsory military conscription of our youth to keep the peace of our nation or of the world, and

WHEREAS: Such a method of military training, devised and adopted by the dictator controlled axis nations would prove a menace to the homes, schools, morals and social life of America, and

WHEREAS: Such a method of military recruitment is a positive contradiction to the ideals and traditions of our American Democracy, therefore

BE IT RESOLVED: That the West Virginia Conference of the Methodist Church go on record as opposed to compulsory military training of our youth and call upon the Congress of the United States to support the Christian and Educational voice and ideals of the American people, as expressed through the Federal Council of Churches of Christ in America, the National Education Association, the National Federated Woman's Clubs of America and the Official Voice of our Great Methodist Church, that the inherited rights of our youth be preserved and directed toward the ends of World Peace.

W. R. ESKEW, Secretary

VII. MEMOIRS

ALBERT ELLIS O'DELL

The Reverend Albert E. O'Dell, son of Mr. and Mrs. Perry O'Dell was born near Summersville, Nicholas County, February 3, 1864, and died October 5, 1944 at Beckley, West Virginia. He was converted at the age of twenty-three and was licensed to preach in 1890, and served the Raleigh Circuit as a Supply. During the following he united with the Western Virginia Conference, was re-appointed to the Raleigh Circuit and organized the Methodist Episcopal Church, South, at Beckley (now the Methodist Temple).

During his ministry he served many of the prominent churches in W. Va., was Presiding Elder, Secretary of Education for Morris Harvey College, and for several years was Director of the Superanuate Fund of his church. While serving as pastor at St. Albans he was sent to Brussels as a delegate to Rotary International. He was well versed in history, and was one of the outstanding homespun philosophers of his day. He was a favorite of professional men in many of the county seat towns of W. Va. He was a wise counsellor and a true friend of all the younger men of the conference.

In 1937 he took the Superanuate relationship and moved to Beckley, where he remained active in the work of his church until a few months before his death. Funeral services were conducted at the Methodist Temple, with the Rev. Glenn W. Stewart, pastor in charge; assisted by the Rev. J. Murrell Helm, Bluefield and the Rev. Dr. W. W. Pharr, pastor of the Presbyterian church, Mt. Hope. The body of this beloved pastor was laid to rest in the Sunset Memorial Park, Beckley.

ISAAC A. BARNES

The year 1944 saw the passing of one of the grand old men of the former Methodist Protestant church, the Rev. Mr. Isaac A. Barnes, D.D., who came into greater Methodism with all the zeal of a young man who had his ministry before him.

Dr. Barnes passed from this life Sept. 26, 1944. He was the son of the late Isaac N. and Margaret O. Holland Barnes, pioneer settlers in Marion County, West Virginia. Dr. Barnes was born on the old homestead farm in Pleasant Valley, Union District, August 28, 1857.

He began his education in the public schools of Marion County. Later he attended the Fairmont State Normal School and the West Virginia University. From the latter he received his bachelor's degree in Art. He took his theological training at the Westminster Theological Seminary in Westminster, Md., and later did postgraduate work at the Kansas City University, which institution conferred upon him the honorary degree, Doctor of Divinity.

After his ordination to the ministry Dr. Barnes gave twenty-two years of zealous pastoral service as a member of the West

Virginia Conference of the Methodist Protestant Church. His colleagues in the ministry honored him five successive years by electing him Secretary of the Conference and to a term as President of the Conference.

While active as a pastor he organized a Mission in Weston and later erected the First Methodist Protestant Church building there. He also organized the Methodist Church at Watson.

His pastoral churches in the Conference were Watson, Weston, St. Marys, Morgantown, Harrisville, Newburg, Grafton and Spencer. In 1901 Dr. Barnes was transferred to the Pittsburgh Conference where he served as pastor of the Second Methodist Protestant Church in Pittsburgh.

Dr. Barnes was much devoted to the public schools and at one time or another served as teacher, county board member, and finally as Superintendent of Schools in Marion County.

He was a man of keen intellect and of a cheerful and happy disposition. His pastoral duties were characterized by fine Christian principles and progressive policies. He was zealous and yet conservative—a builder. He was the author of several books of sermons, of "The Family History of the Barnes in West Virginia," and "The Methodisct Protestant Church in West Virginia," and for the last several years of his life was a weekly contributor to church publications and to his home town newspaper. As evidence of the high esteem in which his neighbors and colleagues held him, more than fifty ministers of the gospel gathered at his bier in a last solemn tribute.

Dr. Barnes married Miss Margaret A. Lynn of Benton's Ferry, also a member of a pioneer Marion County family. Mrs. Barnes survives him. Their marriage took place June 16, 1880. The deceased leaves five children: Fred N. Barnes, Frank R. Barnes, Dr. H. S. Barnes, Mrs. Lawrence Linn, and Mrs. Burt Stanley, all of whom are interested lay people of the Methodist Church.

HUGH BASCOM WORKMAN

Hugh Bascom Workman, son of Alderson and Rebecca McClure Workman, was born October 8, 1865 in Wayne County and died January 14, 1945, near Lavalette. He was educated in the public schools of Wayne county and taught school in the county for several years. In 1902, Hugh Bascom Workman was licensed to preach and in 1909 joined the West Virginia Conference of the Methodist Church. The same year he was appointed to the Winifrede charge in Kanawha County. Later, he served Hamlin, Evansville, Mt. Clare, Richwood, Moundsville (Calvary), Huntington (Jefferson Avenue), Terra Alta, Spencer, Grafton (St. Paul's). He served one year as Secretary of the Permanent Trust Fund of the Conference. Retiring from the active ministry in 1930 he still kept his interest in church affairs, teaching the Men's Bible Class of the Lavalette church for several years. He married Mary N. Newman, daughter of Joseph Newman, a local preacher in the church. To this union

were born nine children. Mrs. Workman and seven of the children survive.

Funeral services were conducted in the Lavalette Church by W. I. Fiber, pastor of the Lavalette Church, and T. M. Zumbrunnen, District Superintendent. Twenty-one ministers acted as an escort of honor from the Church to Mt. Vernon Cemetery.

"What was his creed!
I do not know his creed, I only know
That here below, he walked the common road
And lifted many a load, lightened the task
Brightened the day for others toiling on a weary way;
This, his only creed; I do not know his creed.

What was his creed! I never heard him speak
Of visions rapturous of Alpine peak
Of doctrine, dogma, new or old;
But this I know, he was forever bold
To stand alone, to face the challenge of each day
And live the truth so far as he could see
The truth that evermore makes free.

His Creed! I care not what his creed;
Enough that never yielded he to greed,
But served a brother in his daily need;
Plucked many a thorn and planted many a flower
Glorified the service of each hour;
Had faith in God, himself, and fellowmen
Perchance he never thought in terms of creed
I only know he lived a life, in deed!"

REV. WILLIAM D. SWAN

William D. Swan was born in New Matamoras, Ohio, February 2, 1881. His early occupation was that of pottery worker and salesman.

He was married twice, first to Anna F. Hardwick, of East Liverpool, Ohio. Five children came of this union: three sons, Luis, David and Sterling. There were also two daughters, Mrs. George F. McCahon, Clarksburg, West Virginia, and Mrs. A. M. Winland, East Liverpool, Ohio.

Hissecond marriage was to Flora Mae Goodwin of Clarksburg, West Virginia, who survives him. Five children of this union also survive, They are EstherJean, Ruth, Paul, Luke and Danny.

Brother Swan became a Christian in mature manhood. He soon heard and answered the call to the ministry and was admitted into the West Virginia Conference of the Methodist Church in the fall of 1923. Through twenty years of active ministry he served a number of important churches. He was a forceful preacher, a good singer and a tireless worker. He was gifted as an evangelistic preacher-pastor.

On account of failing health he was retired in 1943. Still unwilling to give up his beloved work, after a year's rest, he became a Supply on the Wadestown Charge. But his strength soon failed, and on April 9, 1945 in a Clarksburg Hospital, he came to the end of his earthly journey. His funeral was conducted by Dr. John L. Wolfe and Dr. W. P. Eastwood, assisted by Rev. J. D. Engle, and his body was laid to rest in the Masonic Cemetery near Shinnston, West Virginia.

"When my last hour cometh,
Fraught with strife and pain,
When my dust returneth
To the dust again,
On Thy Truth relying,
Through that mortal strife,
Jesus, take me, dying,
To Eternal Life."

W. W. SUTTON
Middlebourne, W. Va.

Sept. 12, 1945.

WILLIAM LEE REID

Reverend William Lee Reid was born in Greenbrier County, near Lewisburg, West Virginia, on May 19, 1865, a son of James J. and Sarah Frances Humphrey Reid. He was educated in the schools of Frankford, West Virginia and on the college level at Staunton, Virginia.

Early in life he manifested a deep interest in religion which amounted to a compelling call to preach Christ. For ten years before admission on trial William Lee Reid preached in New York State. In 1895 he was admitted on trial to the Western Virginia Conference of the Methodist Episcopal Church, South, and in 1898 was received into full connection. Most of his long and fruitful ministry was spent in the Western Virginia Conference. However, he gave a few years to pastorates in Butte, Montana; Spokane, Washington; and in Arizona.

In the Western Virginia Conference he served strategic pastorates, always leaving a parish stronger than he found it. He gave nine years of his vigorous life to the superintendency. He was Presiding Elder of the Charleston District for four years, of the Fairmont District for one year, and of the Parkersburg District for four years. He demonstrated the talent of clear thinking in the business administration of both pastoral and district responsibilities. For four years Reverend Reid was editor of the Conference-sponsored Methodist Advocate. For eleven years he was Secretary of the Conference. Six years he served as Conference Missionary Secretary. He was one of the organizers of the State Anti-Saloon League and remained on its board of directors until his death.

With fifty-three years of preaching the Gosepl behind him this man of God retired in 1938 and made Huntington his place of

residence. He and Mrs. Reid made Johnson Memorial Church their chief place of spiritual anchorage. Brother Reid served ably in that church for the last several years of his life. He preached, conducted prayer meetings, taught Bible classes, visited the sick and gave constant encouragement to the pastors. He was always ready to answer similar calls for help in other churches.

Even in his latter years William L. Reid's thinking marched abreast of the times. His mind digested the best books, the best religious magazines, and writings on the affairs of a war-torn world. His devotion to the altar where he served the Lord's Supper and his devotion to the prayer meeting were not influenced by bad weather nor by minor illnesses. God's house was first in his life.

This faithful servant answered God's homecoming call after several weeks of sickness, on April 21, 1945. The funeral service was held in Johnson Memorial Church on April 24. Officiating were Bishop U. V. W. Darlington, Dr. T. M. Zumbrunnen, and Rolla S. Kenaston.

Surviving relatives of close kinship are the wife, Mrs. Myrta Meridith Reid of Huntington, and a son, Leroy M. Reid of Spokane, Washington.

The life-long servant of Christ whose greatest desire was to be a pastor of souls has bidden us farewell for a time and awaits the faithful in the Yonderland of the human spirit.

Prepared by Rolla S. Kenaston, pastor
Johnson Memorial Methodist Church.

WIRT M. STEPHENS

The Reverend Wirt M. Stephens, a retired minister of the West Virginia Annual Conference, died at his home in Marietta, Ohio, May 30, 1945. Brother Stephens was born July 28, 1872 on Beech Fork in Wayne County. He was an active minister in the Methodist Church for 38 years. He served pastorates at Henderson Ripley, Silver Hill, Sharon, Newburn, Pennsboro, Triadelphia, Alma, Daws, Dunbar, Shivers Chapel, Logan, Guyandotte and Mt. Hope.

Surviving are his widow, Mrs. Mary Stephens; six sons, Earl of Rand, Edgar M. and Ray of Dunbar, Roy of St. Albans, James O. and Robert E. of the U. S. Navy; two daughters, Mrs. Alfred Johnson of Texas and Mrs. Ernest Berkshire of Pennsylvania. He leaves also three brothers who are ministers.

Funeral services were conducted in the Humphreys Methodist Church in Dunbar by Rev. W. R. Moyer, Rev. C. C. Perkins and Rev. S. Paris Bell followed by interment in the Grandview Memorial Park in Dunbar.

ANDREW J. RENICK

Andrew J. Renick, born Feb. 14, 1875, and entered into rest July 19, 1945, at the age of 70 yrs. 5 mos. 5 days. Surviving are his wife, Mrs. Leorah Renick; three daughters, Mrs. Effie Coberly,

Capon Bridge; Mrs. Letha Morris, Baltimore, Md.; Mrs. Edith Shaffer, Welford, W. Va.; Ernest, Charleston, and Elbert, Baltimore, Md.; and 12 grandchildren, other relatives and friends.

He was converted at Mt. Eary Chapel, Mulvane, W. Va., at the age of 14 years.

He was ordained as minister in the Methodist church Sept. 2, 1920 at Charleston, W. Va.; was made Deacon Sept. 13, 1923, at Wheeling, W. Va., and Elder, Sept. 27, 1925 at Clarksburg, W. Va.

KIRK WALDO ROBBINS

The Reverend Kirk Waldo Robbins, D.D., Ph.D., pastor of the First Methodist Church of Weston, West Virginia, died in the Ohio Valley Hospital, Wheeling, Wednesday, September 19, after a brief illness. Funeral services were held on Friday, September 21,, in the First Methodist Church, Weston, with Dr. J. W. Broyles, President of West Virginia Wesleyan College, officiating. Interment was made in Memorial Park, Evanston, Illinois.

Dr. Robbins was born in Zenia, Kansas on February 23, 1876. He was reared in the parsonage, his father being a Methodist preacher. He was first married to Miss May Kershner, who died November 6, 1926. He is survived by one daughter, Miss Athena Robbins, of Evanston, Illinois, and by a son, Major Guy F. Robbins, of the Seventh Evacuation Hospital Unit, USMC, on duty in the South Pacific. He is also survived by his widow, the former Miss Ruth L. Gates.

Dr. Robbins was completing his fourth year in his pastorate at Weston. He served in the ministry forty years, during which time he held important pastorates in Iowa, Indiana, Chicago, New York, and Tennessee.

Dr. Robbins was a scholar of unusual distinction. He held a M. A. degree from the University of Chicago and the Ph.D. degree from Drew University. He was widely considered as one of the outstanding preachers of the Methodist Church of this generation. He brought to the pulpit the results of careful research and the inspiration of propetic insight. He constantly gave Christ the preeminence in his preaching.

"O Saul, it shall be
A Face like my face that receives thee; a Man like to me,
Thou shalt love and be loved by, forever: A Hand like this hand
Shall throw open the gates of new life to thee! See the Christ stand!"

HEBER D. KETCHEM

THOMAS N. RYDER

MRS. BELVIE DEAN BARRETT

Mrs. Belvie Dean Barrett, widow of the late Rev. James A. H. Barrett was born at Irad, Lawrence County, Kentucky, on October 1, 1867, a daughter of the late James Riley and Emily Elizabeth Walter Dean.

Mrs. Barrett, a lifelong member of the Methodist Church, was married to Rev. Barrett in October, 1900. The following children survive, Irene of Louisa, Ky., Corporal Dean Barrett with the U. S. Army in Sedan, France, and Technical Sergeant Louis H. Barrett with the U. S. Transportation Corp in Paris, France, and the following step-children: Mrs. J. G. Dakin, Cincinnati; Mrs. B. T. Giles, Huntington; Mrs. Clara Jackson, Barboursville; Mrs. Fred Haislip, Logan; Arthur Barrett of Ashland; D. J. Barrett, Huntington; and Paul Barrett of Cincinnati. One sister, Mrs. J. C. Graham of Trinity, Ky.; and two brothers, R. M. Dean of Ironton, Ohio; and S. F. Dean of Simmons, Mo.

MRS. GRACE WORKMAN

Mrs. Grace Wellman Workman was born in Wayne, W. Va., March 30, 1873, and entered the Church Triumphant, June 5, 1945. She was the daughter of James Polk and Frances Sisson Wellman. She was united in marriage to Rev. J. B. Workman on November 9, 1889 at Wayne, W. Va. He preceded her in death in July, 1942. With him she entered the ministry in 1893 and for forty-nine years shared with him the honors and privileges, the joys and sorrows that come to those who serve Christ through the Church as pastor and District Superintendent. When her husband retired from the active ministry in 1941 she came with him to their home in Buckhannon where they had lived while he was District Superintendent of the Buckhannon District. Their home was blessed with a large family. Five of their children survive: Mrs. G. C. Stemple, of Oakland, Maryland; Paul W. Workman of Clendenin, W. Va.; Mrs. T. E. Holderby of Huntington; Mrs. T. E. Campbell of Hollidays Cove and Mrs. W. C. Manser of Buckhannon. She is also survived by eight grandsons, one granddaughter, 3 great-grandsons and one great-granddaughter. Sister Workman was a member of the First Methodist Church of Buckhannon. Funeral services were conducted by her pastor, Ross Linger, and interment made in Heavner Cemetery, Buckhannon.

MRS. W. B. KING

Mrs. Mary A. Porter King, widow of the late Dr. Wm. Barrett King, died on Monday, September 3rd, 1945, in the hospital at New Philadelphia, Ohio. She had been residing for some months with her daughter at Uhrichsville, Ohio, having recovered somewhat from a very severe illness last spring.

She was the daughter of the late Captain and Mrs. Sylvester D. Porter and was born in Wood County in 1861. She received her

education in the schools of Wood County, W. Va., in the state of Maryland, and in the schools of Daytona Beach, Fla. She was united in marriage to Dr. Wm. B. King in 1888, and was in every respect a faithful and loyal wife during all the period of her husbands ministry.

She was a member of the First Methodist Church, Parkersburg, to which she transferred her membership when her husband retired and they settled in Parkersburg. She was a faithful attendant at the services and various activities of the Church until her last illness. Three sons, one daughter, six grandchildren, and two great grandchildren survive her. Funeral services were conducted at Parkersburg by her pastor, Rev. Denver C. Pickens, and the Rev. W. S. Patterson, pastor of St. Andrews Methodist Church in the same city.

MRS. SARA ELIZABETH O'DELL

Mrs. Sara Elizabeth O'Dell, wife of the Rev. Albert E. O'Dell was born near Parrisburg, Virginia, January 29, 1866, died May 8, 1945, at Beckley, W. Va. She was the daughter of Mr. and Mrs. C. W. Tolley, who moved to Raleigh County when she was a child. She married the Rev. Albert E. O'Dell October 20, 1890. Soon after marriage she and her husband left the county and did not return for permanent residence until the autumn of 1937 when Mr. O'Dell retired.

She was a consecrated able and active worker in the church, proving a devoted helpmate to her husband who served so well in the conference he loved. Mrs. O'Dell is survived by three daughters: Mrs. Dana Conner, Mrs. O. J. Gregory and Miss Topsy O'Dell.

Funeral services were held in the Methodist Temple, Beckley, W. Va., May 10, 1945. Dr. Glenn W. Stewart officiating. Burial was at Sunset Memorial Park, Beckley, W. Va.

MRS. MARGARET CORDELIA FRANCIS TAYLOR

Mrs. Margaret Cordelia Francis Taylor, the wife of Rev. Thomas H. Taylor, was born September 2, 1881, near French Creek in Upshur County, West Virginia. She was the oldest daughter of the late Charles M. and Lucinda C. Young Francis. She was married to Thomas H. Taylor, November 20, 1901. To this union were born seven children, two of whom died in infancy. Five are still living. One son is the Rev. Don C. Taylor, pastor of the Woodford Memorial Church, Elkins, West Virginia. Mrs. Taylor was a faithful Christian mother and trained her children in the faith of the church. She was a life-long Methodist, having united with the Church when she was but twelve years of age and during her entire life she gave her services cheerfully to the work of the Kingdom. In 1912 when Brother Taylor decided to enter the Methodist ministry his wife willingly agreed to help him in his work and for thirty-two years she served as a minister's wife, inspiring her husband in his work

and assisted in winning many people to Christ. Throughout her parsonage life she served her church unreservedly.

She died in the parsonage at Etam, West Virginia, January 7, 1945, of cancer. She had been in poor health for a number of years and the last eighteen months previous to her death she had been in a critical condition.

Funeral services were conducted from the Etam, January 11, 1945, by Dr. Fred B. Wyand, Superintendent of the Moorefield District. Following this service the body was taken to Vandalia, Mrs. Taylor's old home, and laid to rest in the family burial grounds. The services in the Vandalia Church and Cemetery were conducted by Dr. Hugh E. Kelso, Superintendent of the Buckhannon District.

MRS. IDA OLIVE NESTOR

Mrs. Ida Olive Nestor was born on Texas Mountain, Tucker County, West Virginia, April 14, 1878, the daughter of William and Mary (Shaffer) Fitzwater.

She was united in marriage to Aldine Lee Nestor, March 4, 1896. Brother Nestor joined the West Virginia Conference of the Methodist Protestant Church in 1916 and for more than a quarter of a century, until her husband's death, December 4, 1943, Mrs. Nestor served unreservedly as the faithful and devoted wife of a Methodist minister, always helping her husband in the duties of the church. With her husband she served some of the most difficult circuits of the Conference but always served them cheerfully.

Death came to her after some illness in the Tucker County Hospital, Parsons, West Virginia, August 15, 1945.

Funeral services were conducted from Mt. Calvary Church, Uffington, West Virginia, on Saturday, August 18, 1945, by the Rev. Frank A. Johnson, First Methodist Church, assisted by Earl Slayton and C. D. Whited. The latter was a spiritual son of the Nestor's ministry.

Her body was laid to rest beside her husbands in the Mount Calvary Cemetery at Uffington.

MRS. JOHN B. GRIMES

MRS. LEVI M. GOFFIELD

MRS. J. B. SIMPSON

MRS. CASSIUS H. DOWELL

VIII. ROLL OF DEAD

Name	Died
Oliver Lee Hawkins	1939
Isaac Newton Fannin	1939
Lewis E. Ressegger	1940
Harry S. Hutsell	1940
Joseph Walter Morton	1940
Robert Thomas Webb	1940
Thomas G. Fletcher	1940
Charles H. Buchanan	1940
William Hunter	1940
Thomas J. Lewis	1940
James F. Pennybacker	1940
B. W. Folsom	1940
B. S. Hamrick	1940
J. A. Selby	1940
Frank McCamic	1940
Homer J. Metheney	1941
Floyd P. Dunbar	1941
E. D. Hanna	1941
Gregory Bleakley	1941
W. I. Canter	1941
W. M. Given	1941
A. W. Lowe	1941
J. H. Arbogast	1941
E. S. Withers	1941
Z. B. Bowen	1941
A. M. Martin	1941
P. E. Thornburg	1941
R. J. Yoak	1941
D. S. Boggs	1942
J. I. Vincent	1942
Loring Howell	1942
H. C. Howard	1942
J. C. Shock	1942
T. F. Goode	1942
W. G. Smith	1942
W. B. King	1942
H. G. Ross	1942
V. A. Nanna	1942
J. B. Workman	1942
W. T. W. Sleeth	1942
W. W. Workman	1942
John F. Cowan	1942
Paul S. Scott	1943
George R. Thomas	1943
James D. Bell	1943
Abram B. Moore	1943
Elbert H. Cole	1943
Henry K. Riffe	1943

Orpha R. Casto 1943
Myron S. Collins 1944
Jacob L. Dotson 1944
Benjamin M. Keith 1944
Henry S. McCulty 1944
A. L. Nestor 1944
Robert O. Phillips 1944
Graydon K. Patty 1944
George H. Snyder 1944
Daniel W. Walters 1944
N. L. G. Anderson 1944
H. Bernard Gibbs 1944
I. A. Barnes 1944
A. E. O'Dell 1944
H. B. Workman 1945
H. D. Ketchem 1945
T. N. Ryder 1945
W. D. Swan 1945
W. L. Reid 1945
W. M. Stephens 1945
A. J. Renick 1945
K. W. Robbins 1945

OUR HONORED DEAD

This item is taken from the records of the 1939 United Conference Journal.

Name	Died
George Deemer	1852
J. H. Van Pelt	1853
A. Laughbridge	1854
Silas Burns	1854
Orson Long	1854
Wm. Summers	1855
Eli McLaughlin	1855
Alpheus Robe	1855
Jesse Freeland	1856
Ezra C. Thornton	1856
James A. Young	1857
Wm. Bickers	1860
Gordon Battelle	1862
S. A. Rathburn	1863
J. S. Patterson	1864
Samuel Kelley	1864
C. M. Sullivan	1864
Paul Vandervort	1865
W. H. Stansbury	1865
Hugh Rankin	1866
Wm. McComas	1866
Stanton Field	1866
Wm. B. Caroll	1867
W. D. Warman	1868
G. L. Warner	1869
Shadrack Hargiss	1869
Philip Green	1870
Allen B. Smith	1870
Thomas M. Williams	1870
John L. Irwin	1871
George Monroe	1872
Edgar B. Bludon	1873
Robert Fox	1873
George I. Marsh	1874
John Clark	1874
G. W. Richmond	1874
Thom. M. Hartley	1875
Michael Dowler	1875
John C. Crooks	1875
Moses Tichenel	1876
W. L. Hindman	1878
J. G. Blair	1878
Walter Shearer	1878
F. M. Hughes	1879
Burrell Spurlock	1879
John Smith	1880
Stephen K. Vaught	1880
J. M. Hiatt	1880
J. C. Sidebottom	1881
Francis Guthrie	1881
S. D. Jones	1881
L. D. Heatherly	1882
R. E. Walden	1882
F. P. McGee	1882
George Stephenson	1882
Samuel Clawson	1882
Wayne Kennedy	1883
J. C. Weaver	1883
G. W. Parroitt	1883
W. H. Young	1884
David H. Heaston	1884
H. S. Williams	1884
William Downtain	1885
Roland Bias	1885
J. C. Tinsley	1885
J. C. Brown	1885
Joseph Flint	1885
W. M. Betts	1885
Neville Beckley	1885
John S. Saughlin	1886
Samuel Steele	1886
Andrew Dixon	1886
Calvin Conner	1886
A. T. Cralle	1886
W. C. Rymer	1886
J. T. Hakins	1886
J. S. Pullen	1887
Robert Laughlin	1887
John C. Kurtz	1887
Thomas P. Ryan	1887
W. L. Warren	1888
S. T. Davis	1888
J. B. West	1889
John W. Hess	1889
Daniel W. Smith	1890
George R. Copeland	1890
R. S. Wiseman	1890
J. W. Johnson	1890
Perry S. Lowther	1890
W. M. Sick	1890
A. D. Thomas	1891
George Crosfield	1891
J. W. W. Bolton	1891
Sam R. Dawson	1892
Thomas H. Trainer	1892
E. H. Orwen	1892
John C. Rexroad	1892
Harry C. Todd	1892
J. P. Auvil	1892
M. L. Barnett	1892
George Nester	1893
J. B. Pinchen	1893
John M. Reger	1893
Loren L. Stewart	1893
Samuel Hitchens	1893
W. R. White	1893
R. M. Wallace	1893
T. E. Galaway	1893
John A. Williams	1894
Rich Northcraft	1894
G. S. McCutcheon	1894
W. R. Chambers	1894
J. W. Lambert	1895
C. H. Burns	1895
W. J. Auxier	1895
J. T. Eichelberger	1895
Robert Brooks	1895
J. L. Boylen	1895
Rich L. Brooks	1896
D. A. McGinnis	1896
D. S. Benedum	1896
Fletcher Golden	1896
J. F. Medley	1896
E. F. Westfall	1896
David Batten	1897
I. C. Ocheltree	1897
J. W. T. Goode	1897
P. D. Nutter	1897
Alexander Justice	1897
C. J. Triplett	1897
Benjamin Hager	1897
A. J. Johnson	1898
J. J. Haynes	1898
B. L. Mercer	1898
Asbury Stevens	1899
B. Darlington	1899
C. W. Shearer	1899
Adam Given	1899
Samuel Black	1899
H. P. F. King	1899
Hamilton Young	1899
Joseph Dunn	1899
G. M. Wade	1899
G. W. Matheny	1899
A. J. Lyda	1900
G. E. Morris	1900
John Conwell	1900
R. A. Claughton	1900
E. S. McClung	1900
J. H. McClaugherty	1900
Warrick Brisco	1901
B. S. Chambers	1901
C. M. Anderson	1901
J. M. Peters	1901
Van Sanford	1901

Name	Died
Benjamin Ison	1901
J. A. Matheny	1901
G. W. Barret	1901
A. B. Rohrbough	1901
Gideon Martin	1902
P. C. Mays	1902
Spencer King	1902
F. S. McClung	1903
C. S. Murrell	1903
J. W. Glover	1903
E. A. Davis	1903
N. B. Johnson	1903
J. Y. Clark	1903
E. R. Skidmore	1904
H. L. Poling	1904
Clarence E. Berkshire	1904
C. F. Crooks	1904
R. L. Woodward	1905
J. J. Dolover	1905
R. S. Welch	1905
T. J. Haynes	1905
S. T. Mallory	1905
A. P. Sturm	1905
Hiram Moore	1906
Peter Clay	1906
John T. Johnson	1906
Elias Kendall	1906
W. H. Austin	1906
Albert Cameron	1906
W. P. Ginn	1906
D. W. Ruble	1906
Martin Talbot	1906
A. D. Perry	1906
J. T. Carroll	1907
J. M. Boland	1907
M. L. Smith	1907
Raymond Rice	1907
J. T. Fogler	1907
S. A. Coffman	1908
Thomas Cotton	1908
Wm. E. Lovett	1908
W. H. Hammond	1908
E. R. Powers	1909
Wm. D. Carrico	1909
Sam T. Westfall	1909
Jeremiah Engle	1909
George W. Graham	1909
Charles L. Hall	1909
J. S. Lemon	1910
W. W. Kelley	1910
J. H. Daugherty	1910
J. T. Davis	1910
J. J. Mason	1910
Oliver Lowther	1911
Clifton Dean	1911
T. S. Wade	1911
J. M. Lauck	1911
J. A. Hammond	1911
Taylor Richmond	1911
A. N. Nichols	1911
S. D. Tamblyn	1911
Daniel H. K. Dix	1911
B. B. Brooks	1911
M. W. Rider	1912
M. M. Winston	1912
Joseph Lee	1912
T. H. Bunting	1912
Chas. C. Reed	1912
J. W. Hampton	1912
J. K. Hedges	1912
J. H. Burns	1912
T. W. Ireland	1913
M. Ireland	1913
S. G. Helmick	1913
B. B. Rogers	1913
Hezzek'ah Scott	1913
J. H. Nester	1914
G. W. Phillips	1914
D. W. M. Feather	1914
N. L. Bumgardner	1914
Sterling J. Miller	1914
C. C. Helmick	1914

Name	Died
J. W. Johnson	1914
G. W. Bent	1914
G. W. McClung	1914
M. E. Stafford	1914
J. M. Barnett	1915
N. L. Nutter	1915
T. S. Coulter	1915
A. L. McKeever	1915
W. B. Frazelle	1915
Levi Cross	1916
J. M. Warden	1916
F. H. J. King	1916
Asbury Mick	1916
G. W. Kepler	1916
U. S. Pribble	1916
H. C. Sanford	1916
C. W. Upton	1916
W. W. Shaw	1916
S. V. Leach	1916
L. W. Roberts	1916
Jacob Perry	1916
W. J. Sharps	1917
W. C. Rogers	1917
J. T. Hickman	1917
Geo. W. Morris	1917
R. C. Bramlet	1918
C. H. Lakin	1918
M. W. Atkinson	1918
J. C. Morris	1918
L. E. Price	1918
J. J. Whitecamp	1918
W. B. F. Ball	1918
D. H. Trembly	1918
J. A. Cobb	1919
U. W. Morrison	1919
Milton Steele	1919
W. M. Hiner	1919
John Martin	1919
M. V. Bowles	1919
L. N. Sharp	1919
Marion Taylor	1919
J. J. White	1919
Walter Sinclair	1920
J. B. Feather	1920
S. E. Jones	1920
R. S. Bias	1920
Bernard Spencer	1920
J. J. McKinnon	1920
W. C. Leach	1921
C. H. Dowell	1921
G. H. Williams	1921
F. G. W. Ford	1921
C. E. Hamrick	1921
P. L. Bent	1921
E. C. Conaway	1921
L. F. Rickett	1922
D. S. Hammond	1922
H. V. Kingsley	1922
H. M. Smith	1922
J. M. Carter	1922
W. H. Surgeon	1922
B. F. Golsing	1922
D. L. Bush	1922
P. G. Walker	1923
F. T. Tagg	1923
J. C. Reese	1923
D. H. Davis	1923
C. A. Isner	1923
D. B. Warren	1923
J. M. Kinder	1923
C. R. Shackleford	1923
L. N. Coffield	1923
C. E. Bissel	1923
T. R. Faulkner	1923
A. J. Hiatt	1923
Moore McNeil	1924
P. W. Sharder	1924
M. B. Capshaw	1924
D. C. Hedrick	1924
C. M. Ball	1924
L. S. Auvil	1924
A. A. Hollister	1924
J. J. Poynter	1924
J. H. Cuppett	1924

Name	Died
J. N. Holt	1925
C. B. Meredith	1925
D. L. Ash	1925
S. P. Crummett	1925
W. R. Hennen	1925
J. S. Wickline	1925
R. A. LeMaster	1925
J. S. Jenkins	1925
S. J. Byrd	1925
C. W. Stephen	1925
H. E. Friend	1926
D. L. Reed	1926
D. A. Friend	1926
J. W. Claypool	1926
O. C. Phillips	1926
J. H. Howard	1926
W. N. Frasure	1926
I. F. J. McKinster	1926
B. A. Winn	1926
Ulysses G. Edgell	1927
R. R. Little	1927
J. A. Schultz	1927
B. D. Mahone	1927
H. M. Law	1927
M. F. Pritchard	1927
A. D. Adams	1927
A. D. Craig	1928
S. K. Arbuthnot	1928
A. T. Morrison	1928
C. A. Powers	1928
J. A. Fullerton	1928
E. C. Woodruff	1928
Geo. B. Hammer	1928
John O. Bolton	1928
T. W. Chidester	1928
H. K. Moore	1928
John M. Conaway	1928
S. E. Burns	1928
W. T. Bosley	1928
S. J. Satterfield	1929
T. H. Lewis	1929
L. N. Auvil	1929
F. C. Neptune	1929
Gilbert Rogers	1929
A. E. Michael	1929
J. D. Dickey	1930
E. D. Fellers	1930
W. H. Henderson	1930
J. D. Mays	1930
Arthur Merrells	1930
W. A. Sharp	1930
W. F. Sheppherd	1930
Clemmer Warman	1930
L. E. Lesley	1930
W. L. Dorsey	1930
E. A. Nicholson	1930
R. L. Martin	1930
L. E. Oldaker	1930
E. T. Caton	1931
H. S. Auvil	1931
R. G. Backus	1931
John Robinson	1931
W. E. Craig	1931
Daniel Westfall	1931
C. Fred Anderson	1931
Wm. Fallen	1931
C. E. Feather	1931
O. W. Walter	1931
H. M. Strater	1931
Theophilus McCoy	1931
N. H. Prince	1931
G. W. Presley	1932
C. B. Graham	1932
J. C. Strader	1932
J. R. Basket	1932
H. D. Bowden	1932

Name	Died
John Sharden	1932
E. C. Bedford	1932
C. J. Price	1932
A. M. Linger	1932
L. H. Zinn	1932
A. M. Crabtree	1933
A. W. Miller	1933
A. J. L. Curtis	1933
W. D. Reed	1933
J. J. Deck	1933
L. N. Smith	1933
Fred Cottrill	1933
D. F. Corder	1933
Wm. Coleman	1933
John H. Hess	1933
M. R. Knotts	1933
O. M. Pullen	1933
J. W. Crites	1933
C. N. Coffman	1933
J. A. H. Barret	1933
Sylvester Bennett	1934
Benjamin Stout	1934
J. H. Mossburg	1934
A. E. Barnes	1934
O. U. Marple	1934
G. W. Marston	1934
R. H. Clark	1934
R. D. Hall	1934
T. M. McCarty	1934
W. M. Shultz	1934
J. L. Vinson	1935
H. T. Watts	1935
E. P. Idleman	1935
C. H. Miller	1935
C. E. Goodwin	1935
C. E. Leatherby	1935
A. M. Hammond	1935
E. D. W King	1935
C. W. Ball	1936
J. R. Jones	1936
D. B. Orr	1936
D. H. Perkins	1936
Eugene Weaver	1936
E. N. Jarrett	1936
O. F. Williams	1936
B. C. Davis	1936
R. M. McClain	1936
E. Yoak	1936
S. M. Shaffer	1936
B. F. McGee	1936
R. R. Smith	1937
L. S. Cunningham	1937
B. B. Lambert	1937
H. B. Hewlett	1937
L. E. Harrison	1937
J. C. Sleeth	1937
L. D. Bryan	1937
W. M. Anderson	1937
R. L. Maness	1937
J. M. Grose	1937
H. S. Chapman	1937
H. O. Clark	1938
L. A. McNemar	1938
Archibald Moore	1938
S. J. Cotton	1938
P. Y. Debolt	1938
S. W. Bell	1938
J. E. Brown	1938
H. L. Elderice	1938
Robert Ingram	1938
J. F. B. Yoak, Sr.	1939
M. F. Compton	1939
F. S. Townsend	1939
A. S. Arnett	1939
E. G. Hutchinson	1939
Josiah Payne	1939

IX. HISTORICAL RECORD

No.	Year	Time	Place	Bishop	Secretary
1.	1939	Sept. 8	Fairmont	Leonard	Rowland Aspinall
2.	1940	Sept. 25	Charleston	Straughn	Rowland Aspinall
3.	1941	Sept. 24	Huntington	Straughn	Rowland Aspinall
4.	1942	Sept. 23	Clarksburg	Straughn	U. E. Wills
5.	1943	Sept. 22	Charleston	Straughn	U. E. Wills
6.	1944	Sept. 20	Parkersburg	Straughn	U. E. Wills
7.	1945	Sept. 21	Charleston	Straughn	U. E. Wills

X. MISCELLANEOUS

STANDING RULES FOR WEST VIRGINIA ANNUAL CONFERENCE

1. The Cabinet, the President of the Woman's oSciety of Christian Service and the Conference Lay Leader shall be an ex-officio committe to make all nominations for Quadrennial Boards, Commissions and Committees, and for vacancies on the same, where the DISCIPLINE does not provide otherwise, and for any such groups to be annually appointed.

2. The Secretary and the Statistician shall be nominated annually from the floor of the Conference. Each shall have the privilege of nominating his assistants. The Secretary (or an assistant) of the preceding session of the Conference shall serve in the next session until his successor is elected. The incumbent Secretary shall also serve as the Secretary of the Conference when such officer is needed between sessions.

3. All debate on the floor of the Conference shall follow the principle of alternate, when asked by either side. But, when no speaker on the side opposed to the last speaker heard is ready, the Bishop may recognize one who desires to speak on the same side as the last prior speaker.

4. The bishop shall name any special committees whose membership shall not have been provided for otherwise.

5. The Conference Treasurer shall be elected upon nomination of the Commission on World Service and Finance, which shall execute a contract with him, after the same shall have been approved by the Conference. The Treasurer may be an individual or a bank. No contract entered into shall extend beyond the session following a General Conference.

6. All persons who hold or disburse Conference funds shall be bonded in such amounts as may be deemed wise by the Commission on World Service and Finance. These bonds shall be in good and solvent companies, and the Conference Secretary shall be the custodian of the same.

7. The salary and expenses of the District Superintendents shall be determined by the Conference upon recommendation from the Commission on World Service and Finance. Allowance shall also be made for house rent where there is no district parsonage, and for its upkeep and insurance where there is one. These amounts

shall be the same for the several districts for items of the same category. The Commission is authorized to encourage the purchase or erection of district parsonages where needed and to direct the rental allowance to the liquidation of any indebtedness against them. When such indebtedness has been incurred with the approval of the Executive Committee of the Commission, the annual rent allowance shall not be reduced until the debt has been liquidated.

8. All authorizations for the raising of money throughout the Conference may be voted upon by the body only after the matter has been considered by the Commission on World Service and Financeand it makes a recommendation thereon or refuses so to do.

9. The Conference Secretary shall be editor of the annual minutes, and shall be a member of the Committee on Publications. This shall be a Quadrennial Committee beginning in General Conference years. It shall determine the number of the copies of the minutes to be printed, let the contract after the competitive bids therefor and supervise the distribution thereof. The cost of printing shall be defrayed from the Conference Expense Fund, less any proceeds from sales or gifts. Including the Secretary, this committee shall number five persons.

This Committee shall receive bids and let a contract for the publication of the Minutes at least thirty (30) days prior to the opening of the Annual Conference Session, and shall see that the printing is done and the Minutes mailed to the pastors within six weeks after the adjournment of the Conference.

The Conference Secretary and Editor of the Minutes, in addition to his expenses shall receive one hundred ($100.00) dollars per year as salary for service.

It shall be his duty to check the printed copy of the Minutes, correct errors, and do or have done, such work as is necessary to secure a high degree of accuracy in the printed Minutes. If additional help is required the reasonable cost thereof shall be a legitimate cost item chargable to the cost of publication. It shall be his duty to call his committee together for action in time for it to discharge its duties without delaying the letting of the contract, and to consider any large expense account to be incurred.

10. No District Superintendent shall be Secretary of the Conference or hold a voting membership on any Quadrennial Board or Commission or Committee whose deliberations would call for his presence during Conference sessions.

11. No beneficiary of any appropriation shall have a vote upon the same in any Board, Commission or Committee, save where this rule may be in conflict with General Conference action.

12. A retired minister, serving as a supply pastor or in any other service for which he receives a salary, shall not have his annuity reduced by reason of receiving such compensation. But no sustentation money or Conference or General Board of Missions funds shall be paid to him.

13. The apportionments for the Benevolences and for General Administration, to be raised in a district, shall be distributed

to charges therein by the incumbent District Superintendent. The bases of such distribution shall be the same as those used by the General and Conference Commissions on World Service for distribution of these funds. But when equity requires, or there is good prospect of securing increased collections, at his discretion, he may vary the amount asked from the exact calculations. However, in no case shall the distribution to charges total less than the amount apportioned to the district. All appropriations shall be in even dollars, less than fifty cents to be ignored and fifty cents or more counting as an additional dollar.

14. The District Superintendents shall report the distribution of the Benevolent askings and the apportionments of other funds to be raised throughout the Conference, as made to the several charges in their respective districts, together with the Quarterly Conference Acceptances on Benevolences, not later than January 1 following the adjournment of the Annual Conference session. This report is to be made in detail and a copy is to be sent to each of the following: The Bishop, the Conference Statistician, the Chairman of the Conference Commission on World Service and Finance, the Conference Treasurer and to the Chairman of the General Commission on World Service and Finance.

15. All pastor's statistical reports to the Annual Conference which involve money shall be made in even dollars.

16. Statistical tables I and II shall be forwarded to the Statistician of the previous Conference not later than the tenth day preceding the opening of the next Conference session. If for any reason he cannot serve, one to act in his place shall be chosen by the Bishop and his Cabinet, to serve until the Conference acts. Table III shall be placed in teh Statistician's hands on the opening day of the Conference session.

17. There shall be Committees on Conference Entertainment elected quadrenially consisting of three ministers, and four laymen. They shall meet not later than January 1st, of each Conference year to receive and consider invitations from churches or cities desiring to entertain the Annual Conference.

They shall select the place of meeting of the ensuing Conference not later than March 1st, and shall no notify the Bishop of the Area, the Secretary of the Cabinet and the inviting group.

They shall meet with the Local Entertainment Committee immediately following the selection of the place of meeting, to estimate cost, ,and set allowances for entertainment of the Conference, based upon the income available.

18. The Committee on Conference Program and Public Worship each year shall be composed of the Bishop, the Conference Lay Leader, the host district superintendent and the pastor, the lay leader of the host church and two additional members to be chosen by the Conference Entertainment Committee. The Chairman shall be the host pastor, or one chosen by a group of host pastors when a group of churches entertain the Conference.

19. The District Superintendents shall constitute the Com-

mittee on Memoirs. They will arrange for the preparation of memoirs with the families of the deceased and with the Program Committee for the public services, effective at the beginning of the next quadrennium.

20. All reports for inclusion in the Conference minutes shall be typed or printed and furnished to the Secretary at least in duplicate; and the same shall be subject to editing by the Publication Committee.

21. Candidates for admission on trial, who meet all other disciplinary requirements, must have at least four full years of credit from an approved college, must not be more than thirty-five years of age, and must present on a form furnished by the Committee on Conference Relations, a certificate from a reputable physician that he is in good health. But, upon recommendation of the Board of Conference Relations and the Board of Ministerial Training and District Superintendents, he may be admitted by a three-fourths vote of the Conference membership present and voting.

22. Lay Members of the Annual Conference, and the Reserves, shall be elected annually by the Fourth Quarterly Conference. (This rule is to take effect in 1944.)

23. No person shall be appointed to serve on more than one major Board or Committee contemporaneously.

24. District Conferences shall be held annually in each district of the Conference. In addition to the ex-officio membership each Quarterly Conference shall elect two principal and two reserve delegates, or provide for the same, at the time of its first session after the Conference year begins.

25. Retired ministers under seventy-two years of age may be used as supply pastors only until the next session of the Annual Conference and shall no longer be continued in an appointment unless they return to the effective relation, or unless he voluntarily surrender his annuity for the period of his service.

26. When no standing rule governs procedure, questions shall be settled in accord with Roberts' Rules of Order (latest edition).

27. These rules, with any modifications, shall be published following adoption in the Conference Minutes and in the first issue of the minutes following each General Conference session. They shall appear either in the front or at the close of the Journal.

28. There shall be a Quadrennial Committee on Rules consisting of three ministers and two laymen.

29. These rules may be amended in the following manner: (a) Any person or persons desiring to present an amendment or amendments must present the proposed amendment or amendments in writing to the Committee on Standing Rules. (b) The Committee on Rules shall assemble, edit, mimeograph and present such proposed amendments to the Conference, but they shall not have the power to change the essential meaning of any proposed amendment or amendments. However, where the proposed change is so simple as to be readily understood, the Committee shall not be required to mimeograph the report. (c) All amendments shall lie

over for twenty-four hours following their reading to the Conference before being acted upon. (d) All amendments must be adopted by a two-thirds vote of the Conference. (e) The provision in Rule 3, relating to legislation of District Parsonage indebtedness, shall not be subject to any such amendment as will release the Conference from its previously accepted obligation in the liquidation of such indebtedness.

30. The Committee on Publications of the Journal is instructed to have printed by churches at least Statistical Tables one and three.

31. These rules shall become effective immediately upon their adoption unless otherwise indicated.

BOUNDARY CHANGES

District Changes:

Take West Union and Smithburg Charges from the Wheeling District and place in the Parkersburg District.

The Doddridge Charge is to be absorbed by other charges in the Parkersburg District.

Take Smithfield Charge from the Fairmont District and place in the Wheeling District.

Take Flemington Charge from the Buckhannon District and place in the Fairmont District.

Charge Changes:

Beckley District

Place Victor Mission with Ansted.

Detach Justice from Accoville-Claypool Charge to the Baileysville Charge.

Detach Ittman from the Pineville Charge to the Maben Charge.

Detach Kee Rock from Baileysville and attach to Ansted Charge.

Bluefield District

Take Carswell from Wilcoe-Thorpe Charge, making Carswell a station.

Buckhannon District

Macedonia Church transferred from Buckhannon Circuit to Hodgeville Circuit.

Detach Hampton and Pleasant Dale from Adrian Circuit, and attach them to Buckhannon Circuit.

Take Pleasant Hill from Bristol Circuit and attach to Jarvisville Circuit.

Take Smith Chapel from Jarvisville Circuit and attach to Bristol Circuit.

Take French Creek from Frenchton Circuit and attach to Adrain Circuit.

Change name of Arlington Circuit to Canaan Circuit.

Central District

Take the Bethel Church from the Billings Charge and attach to the Spencer Circuit.

Take the New Home Church from the Billings Charge and at-

tach to the Palestine Charge in the Parkersburg District.

Take the Spruce Grove and Leatherwood Churches from the Strange Creek Charge and attach to the Rosedale Charge and take the Tate Creek Church from the Rosedale Charge and attach to the Strange Creek Charge.

Lewisburg District

Change Huntersville Circuit to Minnehaha Springs.

Change Marlinton Circuit to Huntersville.

Take New Salem Church from Renick and add to Williamsburg.

Add Cloverlick Church to Green Bank.

Charleston District

Detach Humphreys Memorial Church at Cross Lanes from the Humphreys Calvary Charge and attach it to Trinity Church, Charleston, forming the Cross Lanes-Trinity Charge.

Attach the Grace Station of North Charleston to the Calvary Church, Dunbar, forming the Calvary Grace Charge.

Detach the Quick Church from the Valley Grove Charge and attach to Mt. Tabor Charge.

Detach the Amma Church from the Newton Charge and attach to the old Osborne's Mill Charge, reconstituting the Osborne's Mill Circuit.

Detach the Welford Church from the Osborne's Mill Charge. The Welford Church, Jordan's Creek, Reamer Hill and Brawley Chapel shall constitute the Clendenin Circuit.

Fairmont District

Take Summers from Halleck Charge and add Catawba Charge.

Take Halleck, South Point and Brown Chapel from Halleck Charge and add Mt. Vernon, Gordon, Bethlehem Wesley Chapel and Zinn Chapel from Reedsville Circuit and form Mt. Vernon Charge.

Take Fairview from Halleck and add to Sabra Charge.

Take Calvary from Halleck and add to Morgantown Circuit.

Take Worthington from Enterprise and add it to the Monongah Circuit.

Combine Wyatt and Enterprise and appoint an Assistant to the Enterprise-Wyatt Circuits.

Take Carloina from Enterprise and add to Farmington West Circuit.

Huntington District

Take the Hopewell Charge from the Wayne Circuit and place on the Ft. Gay Charge.

Parkersburg District

Take Waverly from Belmont Circuit, take Mt. Pleasant from Mt. Moriah Circuit and Ogden from Edgelawn and put with Cross Roads to form a new Circuit named Crossroads.

Wheeling District

Take Jacksonburg Church from the Reader Circuit and add it to the Smithfield Circuit.

Take Laurel Point Church from the Laurel Point Circuit and add it to the Reader Circuit.

FOR ANNUAL CONFERENCE ACTION, 1945

Concerning request for the following properties to be declared abandoned.

Huntington District

The West Hamlin Fourth Quarterly Conference voted to request that Curry Chapel, in the West Hamlin Charge, in Lincoln County, be declared abandone and that the Quarterly Conference of the said charge arrange for the disposition of the property.

(Signed) T. M. ZUMBRUNNEN,
District Superintendent,
Huntington District.

U. E. WILLS,
Secretary of Conference.

JAMES H. STRAUGHN,
Presiding Bishop.

INSTRUCTORS IN THE COURSE OF STUDY

ADMISSION ON TRIAL

"A Manual of Christian Beliefs" ..... O. C. Mitchell
"Highland Shepherds" ..... John E. Hanifan
"The Art of Preaching" ..... S. Paris Bell, Jr.
"The Story of Methodism" ..... W. R. Houck
"The Bible Speaks to Our Generation" ..... O. E. Mercer

FIRST YEAR

"Abingdon Commentary" ..... L. H. Burns
"A Guide for Bible Readers" ..... H. R. High
"The Church of Our Fathers" ..... G. W. Stewart
"The Message of Jesus" ..... I .E. Cregger
"Doctrines and Discipline" ..... E. N. Carlson

COLLATERAL

"Methodism Has a Message" ..... O. C. Mercer
"On Being a Real Person" ..... W. R. Houck
"Rural Life" ..... J. R. Bright
"Pastor and Church" ..... O. C. Mitchell

SECOND YEAR

"Abingdon Bible Commentary" ..... L. H. Burns
"A Guide for Bible Readers" ..... H. R. High
"In the Minister's Workshop" ..... A. F. Shomo
"The Local Church" ..... M. W. Sprague
"For the Healing of the Nations" ..... J. R. Bright

COLLATERAL

"Pastoral Psychiatry" ..... R. J. Matheney
"Achieving Results in Church Finance" ..... E. N. Carlson
"Evangelism in the Home Church" ..... J. C. Fisher
"Pastor and Church" ..... O. C. Mitchell

THIRD YEAR

"Abingdon Bible Commentary" ..... L. H. Burns
"A Guide for Bible Readers" ..... H. R. High
"A Faith for Today" ..... W. S. Patterson
"Religious Education" ..... R. J. Matheney

COLLATERAL

"Concerning the Ministry" ..... A. F. Shomo
"Come Let Us Worship" ..... L. R. Riggleman
"The Minister and Human Relations" ..... W. S. Patterson
"The Christian Advocate" ..... M. W. Sprague

FOURTH YEAR

"A Guide for Bible Readers" ..... H. R. High
"The Three Meanings" ..... O. R. Snodgrass
"Planning a Year's Pulpit Work" ..... L. R. Riggleman
"A Man in Christ" ..... J. C. Fisher

COLLATERAL

"Anno Domini" ..... G. W. Stewart
"From Victory to Peace" ..... I. E. Cregger
"Writings of John Wesley" ..... O. R. Snodgrass
"The Christian Advocate" ..... M. W. Sprague

STATISTICAL TABLES

OF

The West Virginia Conference

The Methodist Church

All Communications Concerning
Statistical Tables
Write
J. H. FAST
Statistician
Rowlesburg, W. Va.

List No.	CHARGE AND CHURCH	NAME OF PASTOR	MEMBERSHIP							
			BAPTISMS							
			Infants Presented by Parents or Guardian	All Others: Children, Youth, Adults	Baptized Children Now on Preparatory Roll	Total Full Membership Reported last Year—Active and Inactive	Rec'd from Prep. Membership & on Prof. of Faith	Received by Transfer and Reinstated	Removed by Death	Removed by Transfer and Otherwise
1	Ansted: St. Paul's Sta.—Total	G. E. Anderson		24		267	23	4		6
		J. H. Lotspeich								
2	Baileysville Circuit—Total	C. O. Dameron				86				
3	1-Baileysville					50				
4	2-Reedy					24				
5	3-Sun Hill					12				
6	4-Wyoming									
7	Beckley:									
8	Beckley Circuit—Total	W. A. Gose	14	12		426	5	4	1	17
9	1-Beaver			7		134		4		
10	2-Blue Jay		14			135			1	3
11	3-Glen Morgan					58				5
12	4-Mabscott			5		99	5			9
13	5-West Raleigh									
14	East Sta., St. Mary's—Total	A. F. Eggleston	3	28	10	146	28	9	2	9
15	First Station—Total	O. C. Clark	2		31	474	2	12	1	86
16	Temple Station—Total	G. W. Stewart 4	5	20	23	965	26	54	7	51
17	Brushton Circuit—Total	A. H. Chapman		46	24	195	57	2	2	
18	1-Brushton					22	2			
19	2-Chesapeake			14	9	58	16	2	2	
20	3-Hernshaw			5	2	36	13			
21	4-Mahon			27	13	79	26			
22	Earl Circuit—Total	G. M. Ford		41		319	41			
23	1-Beckley			3		25	3			
24	2-Fenwick			14		35	14			
25	3-Glad Tidings					40				
26	4-Hickory Grove					45				
27	5-Jordon Chapel			8		50	8			
28	6-Macedonia			16		74	16			
29	7-Mt. Zion					50				
30	East Gulf Circuit—Total	J. H. Lotspeich		3		433	3	2	1	5
31	1-East Gulf					78				3
32	2-Killarney			3		90	3			
33	3-Rhodell					169		2	1	
34	4-Stephenson					96				2
35	Fayetteville:									
36	Fayetteville Sta.—Total	W. H. Foglesong	5	16	32	352	16	11	3	1
37	Fayetteville Circuit—Total	D. R. Carder	3	5		373		2	1	2
38	1-Cunnard					18				
39	2-Crooked Run					23				
40	3-Doggett Chapel		3	3		91		2		
41	4-Harvey			1		121			1	1
42	5-Minden			1		120				1
43	Fireco Circuit—Total	C. D. Walker			8	186	2		1	12
44	1-Coal City					19			1	
45	2-Fireco				2	47				6
46	3-Pemberton				6	48	2			3
47	4-Sullivan					35				1
48	5-Whitby					37				2
49	Harper-Eccles Ct.—Total	C. G. Roark	3	4	2	205	12	2	1	4
50	1-Eccles		2	4	2	97	6	2	1	3
51	2-Harper					21	3			1
52	3-Glen Daniels					35				
53	4-Surveyor		1			52	3			
54	5-Lester									
55	Helen-Tams—Total	G. M. Crites					1	9		
56	1-Helen									
57	2-Tams									
58	Hilltop Circuit—Total	W. T. Lantz		9		304		82		5
59	1-Glen Jean			3		21		11		
60	2-Harvey					125		55		
61	3-Hill Top					57		13		
62	4-Scarbro			6		101		3		5

List No.	MEMBERSHIP				CHURCH SCHOOL STATISTICS												
						ENROLLMENT									Ave. Attendance Additional Meetings		
	Total Active Full Members	Total Full Members-Inactive	Total Full Members—Active and Inactive	Total Local Preachers	Number of Church Schools on Charge	Officers and Teachers	Nursery Department—Birth to 3 Years	Children's Division—4-11 Years	Youth Division—12-23 Years	Adult Division—Exclusive of Home Department	Home Department	Total Enrollment (Add 14-19 Inclusive)	Average Attendance at Sunday School	Children	Youth Fellowship	Adults
1	204	84	288		1	11	17	34	58	65	2	187	79	30	15	20
2					3	8	30	23	27	88		88	88			
3																
4																
5																
6																
7																
8	178	239	417	1	2	18		87	26	68		210	161		21	7
9	62	76	138													
10	60	71	131		1	8		42	12	38		100	76		9	3
11	21	32	53													
12	35	60	95	1	1	10		45	14	30		110	85		12	4
13																
14	124	48	172		1	13	10	73	55	48		199	112		15	
15	289	112	401	2	1	15	8	74	68	53		218	80		25	
16	775	212	987	1	1	35	23	175	170	265	36	704	334		24	
17	189	62	251		4	33	50	90	85	81		339	300			
18	20	4	24		1	7	8	12	15	10		52				
19	62	12	74		1	11	24	40	30	30		135				
20	40	9	49		1	8	6	18	10	25		67				
21	67	37	104		1	7	12	20	30	16		85				
22			360	2	7	44		162	113	113		432	310			
23			28			5		15	12	10		42				
24			49			9		40	15	20		84				
25			40			5		10	10	5		30				
26			45			7		25	20	20		72				
27			58			6		20	15	16		57				
28			90			7		30	25	30		92				
29			50			5		22	16	12		55				
30	261	173	434	1	5	21		111	75	40		247	178	20	12	8
31	34	41	75		1	4		12	15	5		36	34			
32	57	36	93		1	5		30	20	5		60	40	20	12	8
33	101	69	170	1	2	5		34	18	12		69	42			
34	69	27	96		1	7		35	22	18		82	62			
35																
36	349	26	375	2	1	16	5	70	50	89	16	246	105		25	
37	227	80	307	1	4	27		119	68	61		275	167			
38	6	12	18													
39	15	8	23		1	6		6	10	15		37	25			
40	74	22	96	1	1	9		25	12	25		71	52			
41	109	11	120		1	7		50	34	13		104	50			
42	23	27	50		1	5		38	12	8		63	40			
43	90	77	168	1	3	23	36	36	31	39	36	206	206		15	
44	13	2	15													
45	27	15	42	1	1								78			
46	29	17	46		1								61			
47	5	29	35													
48	16	14	30		1								67		15	
49	46	175	222		4	22		99	55	30		208	169			
50	21	87	108		1	6		25	10	8		49	49			
51	4	19	24		1	5		30	11	6		53	46			
52	6	29	35		1	5		12	4	6		28	19			
53	15	40	55		1	6		32	30	10		78	55			
54																
55	10		10		2	16		53	54	42		165	130			
56					1	9		28	32	21		90	75			
57					1	7		25	22	21		75	55			
58	162	219	381		4	29		130	99	101		359	210	88	39	83
59	28	4	32		1	6		25	15	15		61	45	15	5	25
60	4	176	180		1	6		27	12	26		71	45	25	12	8
61	53	17	70		1	8		18	42	40		108	55	13	12	30
62	77	22	99		1	9		60	30	20		119	65	35	10	20

List No.	CHARGE AND CHURCH	NAME OF PASTOR	MEMBERSHIP							
			BAPTISMS							
			Infants Presented by Parents or Guardian	All Others: Children, Youth, Adults	Baptized Children Now on Preparatory Roll	Total Full Membership Reported last Year—Active and Inactive	Rec'd from Prep. Membership & on Prof. of Faith	Received by Transfer and Reinstated	Removed by Death	Removed by Transfer and Otherwise
63	Jeffery Circuit—Total	C. F. Cooper				392	34		8	
64	1-Blair					44	1		1	
65	2-Greenview					60			1	
66	3-Jeffery					98	28		1	
67	4-Lick Creek					50	4		1	
68	5-Spencer					104			3	
69	6-Stephens					36	1		1	
70	Kincaid Circuit—Total	W. M. Bowling	2	23		399	23		2	4
71	1-Beard's Fork									
72	2-Fairview		1	10		141	10			
73	3-Kincaid		1	13		218	13		1	4
74	4-Kingston									
75	5-Lick Fork					40			1	
76	Lillybrook Circuit—Total	Roy Frayly		4		310	6	1		
77	1-Besoco			4		93	6			
78	2-Lillybrook					74		1		
79	3-Princewick					143				
80	Long Branch Circuit—Total	Fletcher Arritt				305	1		5	43
81	1-Cirtsville					110			2	
82	2-Long Branch					195	1		3	43
83	Maben Circuit—Total	Orville Belcher		5		322	15	5	1	19
84	1-Alpoca			1		88	1			1
85	2-Herndon			4		80	7		1	6
86	3-Maben					113	7	5		12
87	4-Micajah					41				
88	McAlpin Circuit—Total	Lee Richardson				37				1
89	1-Hot Coal					37				
90	2-McAlpin									
91	Madison Station—Total	Clyde Hensley	16		38	447	1	18	4	13
92	Maplewood Circuit—Total	L. M. Legg		9		405	34	4	2	
93	1-Layland					76		2		
94	2-Green Valley					82	12			
95	3-Maplewood			5		95	10			
96	4-Mt. Zion					41	2			
97	5-White Oak			4		76	10		2	
98	6-Mt. Eric					35		2		
99	Marianna-Glover Ct.—Total	J. B. Dryfield				15	23		1	23
100	1-Glover					11	11		1	16
101	2-Mariana					4	12			7
102	Marsh Fork Ct.—Total	H. N. Boley				306				
103	1-Clay Chapel					20				
104	2-Matsville					21				
105	3-Naomi					72				
106	4-Rebecca					61				
107	5-Shiloh					15				
108	6-Van					48				
109	7-Workman's Chapel					51				
110	8-Wriston's Chapel					18				
111	Mt. Hope Sta.—Total	C. C. Lambert	5	2	7	332	8		1	4
112	Mullens Circuit—Total	C. R. Bright	8	16	8	403	31	20	4	13
113	1-Mullens		8	16	8	343	31	20	4	13
114	2-Wyco					60				
115	Nallen Circuit—Total	L. V. Martin				359	8		3	7
116	1-Bethel					70	1			7
117	2-Braken's Creek					46	1			
118	3-Clifftop					19	1			
119	4-Cemetery Hill					30			1	
120	5-Nallen					112				
121	6-Pleasant Hill					82	5		2	

List No.	MEMBERSHIP				CHURCH SCHOOL STATISTICS												
						ENROLLMENT									Ave. Attendance Additional Meetings		
	Total Active Full Members	Total Full Members-Inactive	Total Full Members—Active and Inactive	Total Local Preachers	Number of Church Schools on Charge	Officers and Teachers	Nursery Department—Birth to 3 Years	Children's Division—4-11 Years	Youth Division—12-23 Years	Adult Division—Exclusive of Home Department	Home Department	Total Enrollment (Add 14-19 Inclusive)	Average Attendance at Sunday School	Children	Youth Fellowship	Adults
63	315	115	531		6	41		149	125	114	388	429	200			
64	30	19	49		1	6		18	17	19	54	60				
65	50	12	62		1	6		20	20	18	58	64				
66	80	25	105		1	10		47	26	32	105	115				
67	40	12	53		1	6		21	18	12	51	57				
68	80	29	209		1	7		23	19	18	60	67				
69	35	18	53		1	6		20	25	15	60	66				
70	305	111	416	2	5	32		200	261	196	61	750	490		50	
71					1	7		40	45	38	12	142	75			
72	100	51	151	1	1	6		35	40	30	9	120	90			
73	175	51	226	1	1	7		55	75	50	15	202	150		50	
74					1	7		50	65	48	18	188	125			
75	30	9	39		1	5		20	36	30	7	98	50			
76	40	277	317		3	27	95	50	49	46		267	170	110	65	58
77	20	79	99		1	9	20	20	25	20		94	25	30	45	30
78	5	70	75		1	9	15	10	12	12		58	65	20	20	8
79	15	128	143		1	9	60	20	12	14		115	80	60		20
80	112	146	258		2	20		115	81	41		257	151			
81	47	61	108		1	9		44	36	21		113	65			
82	65	85	150		1	11		71	45	17		144	86			
83	138	183	322		4	28		95	106	71		300	228	4	33	8
84	53	35	88		1	8		35	39	15		97	75	4	6	5
85	40	40	80		1	6		16	36	30		88	49		17	
86	25	88	113		1	8		24	18	19		69	69			
87	20	20	41		1	6		20	13	7		46	35		10	3
88	36		36		1	8	5	25	20	35		93	35			
89																
90																
91	341	108	449		1	19	16	65	30	50	10	190	110	35	18	5
92	298	107	405		6	33		176	196	120		525	312			
93	49	27	78		1	7		38	40	25		110	70			
94	62	20	94		1	6		30	35	17		88	47			
95	80	15	105		1	6		35	30	25		96	50			
96	30	11	43		1	5		20	25	18		68	40			
97	57	19	84		1	5		35	45	21		106	75			
98	20	15	37		1	4		18	21	14		57	30			
99	11	3	14		2	9	15	26	23	38	20	131	81	38	18	50
100	5		5		1	4	15	10	8	20	10	67	45	13	6	26
101	6	3	9		1	5		16	15	18	10	64	36	25	12	24
102			306													
103			20													
104			21													
105			72													
106			61													
107			15													
108			48													
109			51													
110			18													
111	235	100	335		1	30	11	51	31	45		168	90	35	10	30
112	380	57	437		2	34	27	110	120	65	12	368	210	10	20	
113	350	27	377		1	20	22	60	85	40	12	239	130	10	20	
114	30	30	60		1	14	5	50	35	25		129	80			
115	132	225	357	1	5	21	10	49	69	62		211	178			
116	26	38	64		1	4			15	12		31	26			
117	35	12	47		1	4		9	18	15		46	35			
118	4	16	20													
119	15	14	29		1	4		10	11	7		32	25			
120	12	100	112		1	4		15	15	18		52	50			
121	40	45	85	1	1	5	10	15	10	10		50	42			

List No.	CHARGE AND CHURCH	NAME OF PASTOR	MEMBERSHIP: BAPTISMS: Infants Presented by Parents or Guardian	BAPTISMS: All Others: Children, Youth, Adults	BAPTISMS: Baptized Children Now on Preparatory Roll	Total Full Membership Reported last Year—Active and Inactive	Rec'd from Prep. Membership & on Prof. of Faith	Received by Transfer and Reinstated	Removed by Death	Removed by Transfer and Otherwise
122	Oak Hill Station—Total	L. S. Tyler	4	16		604	8	27	9	9
123	Oceana Circuit—Total	T. E. Painter		8		397	24	7	2	1
124	1-Delilah			2		111	2	2	1	1
125	2-Elizabeth					8				
126	3-Matheny			4		120	20	2		
127	4-Milan					90	1	2		
128	5-Oceana			2		68	1	1	1	
129	Pineville Circuit—Total	L. A. Steele	1	6	19	193	8	13	1	
130	1-Pineville		1	5	16	125	7	12	1	
131	2-Itmann			1	3	68	1	1		
132	Powellton Circuit—Total	Perry Robinson		18	6	218	17	10		3
133	1-Elk Ridge					27	4			
134	2-Powellton			18	6	191	13	10		3
135	Summersville Circuit—Total	A. F. Gregory		8	3	290	9	3	4	47
136	1-Muddlety					80				30
137	2-Summersville			8	3	210	9	3	4	17
138	Summersville Circuit—Total	P. Q. Gravely		32		429	42	25	3	3
139	1-Arnett					10			1	
140	2-Bethel			9		31	17	10	1	1
141	3-Dotson			19		54	18	11		
142	4-Gilboa					19				
143	5-Jodie					43				2
144	6-Mt. Union Grove					35				
145	7-Mt. Vernon					30				
146	8-Pierson			1		44	1			
147	9-Simpson					51			1	
148	10-Sparks			1		55	1			
149	11-Swiss					32				
150	12-Tipton			2		25	5	4		
151	Van Circuit—Total	E. E. Parker	1	11	8	179	11	1		
152	1-Bald Knob					29	1			
153	2-Barrett			9	4	75	7			
154	3-Van		1	2	4	75	3	1		
155	Winding Gulf Circuit—Total	R. H. Kennedy	6	14	13	297	15	6		13
156	1-Affinity		3		3	40	1	2		7
157	2-Sophia			10	6	90	10	2		6
158	3-Winding Gulf		3	4	4	167	4	2		
159	Winona Circuit—Total	M. M. Forren	10	59	18	408	74	1	6	20
160	1-Winona		1	4	6	78	6	1	2	4
161	2-Graydon					41			1	5
162	3-Edmond			35	2	58	38			
163	4-Lookout		5	20	4	41	30		2	
164	5-Clifty					43				4
165	6-Shady Grove		2		2	41				5
166	7-Victor		2		4	106			1	2
167	District Property	Rowland Aspinall								
		Total	88	445	250	12056	630	339	77	421
		Total Last Year	106	474	219		565	511	72	1100
		Increase			31		65		5	
		Decrease	18	29				172		679

List No.	MEMBERSHIP				CHURCH SCHOOL STATISTICS										Ave. Attendance Additional Meetings		
						ENROLLMENT											
	Total Active Full Members	Total Full Members-Inactive	Total Full Members—Active and Inactive	Total Local Preachers	Number of Church Schools on Charge	Officers and Teachers	Nursery Department—Birth to 3 Years	Children's Division—4-11 Years	Youth Division—12-23 Years	Adult Division—Exclusive of Home Department	Home Department	Total Enrollment (Add 14-19 Inclusive)	Average Attendance at Sunday School	Children	Youth Fellowship	Adults
122	631	90	621		1	31	9	130	109	171		450	242	25	36	40
123	206	219	425	3	4	27	2	183	133	105		450	204	21	45	24
124	40	81	121		1	6		45	25	26		102	30			
125																
126	85	57	142		1	8		75	59	51		193	92	21	30	20
127	45	48	93		1	6		17	17	10		50	30			
128	36	33	69		1	7	2	46	32	18		105	52		15	4
129	187	28	215		2	18		121	57	54		250	133			
130	118	28	146		1	10		66	37	39		152	73			
131	69		69		1	8		55	20	15		98	60			
132	162	80	242		2	26		148	120	92		386	224	18	36	36
133	31		31		1	8		45	45	30		128	89			
134	131	80	211		1	18		103	75	62		258	135	18	36	36
135	225	26	251	2	2	20		97	77	62		256	130	10	8	
136	40	10	50		1	5		12	20	12		49	35			
137	185	16	201	2	1	15		85	57	50		207	95	10	8	
138	490		490		11	66		214	211	192	66	617	426			
139	9		9													
140	56		56		1	7		50	36	18		90	50			
141	83		83		1	7		40	32	29	16	79	70			
142	19		19		1	7		20	35	13		75	65			
143	41		41		1	5		25	15	10		53	35			
144	35		35		1	6		10	11	20		47	33			
145	30		30		1	5		10	15	4		34	18			
146	45		45		1	7		12	14	28		56	50			
147	50		50		1	5		10	10	20		46	21			
148	56		56		1	7		15	23	16		60	35			
149	32		32		1	5		10	10	20		45	31			
150	34		34		1	5		12	10	14		32	18			
151	110	71	191		3	26		100	75	60		261	185		33	
152	10	20	31		1	7		35	20	15		77	50			
153	40	30	75		1	8		25	25	20		78	60		15	
154	60	21	85		1	11		40	30	25		106	75		8	
155	181	131	309		3	31	8	139	94	57		321	198		45	
156	17	19	36		1	10		17	15	10		47	30		10	
157	76	27	100		1	12		65	42	19		135	94		20	
158	88	85	173		1	9	8	57	37	28		139	74		15	
159	186	274	452	4	7	25		86	80	83	10	268	250			60
160	48	30	78		1	5		15	10	15	4	34	40			10
161	10	30	35		1	3		16	8	10	2	38	30			
162	40	53	93	1	1	4		12	17	10		43	40			25
163	29	40	69	3	1	4		15	20	15	2	56	50			25
164	9	33	39		1	3		8	5	10		26	20			
165	10	25	35		1	3		5	8	8		24	20			
166	40	63	103		1	3		15	12	15	2	47	50			
167																
	7791	3996	12330	23	119	924	379	3803	3214	2821	657	11379	7050	465	653	453
	8559	3473	11635	28	127	961	383	3694	3187	3243	155	11417	6549	470	800	557
		523	695					109	27		502		501			
	768			5	8	37	4			322		38		5	147	94

STATISTICAL TABLE NO. 1

BLUEFIELD DISTRICT

List No.	CHARGE AND CHURCH	NAME OF PASTOR	MEMBERSHIP							
			BAPTISMS							
			Infants Presented by Parents or Guardian	All Others: Children, Youth, Adults	Baptized Children Now on Preparatory Roll	Total Full Membership Reported last Year—Active and Inactive	Rec'd from Prep. Membership & on Prof. of Faith	Received by Transfer and Reinstated	Removed by Death	Removed by Transfer and Otherwise
1	Athens Circuit—Total	J. R. Belcher		4	2	361	4	6	2	9
2	1-Athens			4	2	229	4	6	2	5
3	2-Bethel					132				4
4	Bartley Station—Total	M. Quessenberry				136	2		1	3
5	Berwin Circuit—Total	J. M. Wysor	1	2		192	3	1	3	13
6	1-Berwin			2		123	3	1	1	4
7	2-Canebrake					6			1	
8	3-Cucumber					24			1	2
9	4-Hartwell					18				2
10	5-Newhall					21				5
11	Bluefield:									
12	Bland St. Station—Total	J. M. Helm	10	38	86	1582	40	74	20	73
13	Grace Church Sta.—Total	W. R. Houck	9	38	50	1250	38	49	6	14
14	Trinity Church Sta.—Total	C. G. Eastwood	11	15		1476	28	55	8	36
15	Bradshaw-English Ct.—Tot.	H. W. Gillespie		2	5	275	3	3	1	11
16	1-Bradshaw			2	5	136	3	1	1	7
17	2-Branscome					19				
18	3-English					120		2		4
19	Bramwell Ct.—Total	C. W. Paskel	6	3	11	402	16	7	5	14
20	1-Bramwell		6	3	11	308	14	7	4	14
21	2-Coopers					95	2		1	
22	Caretta Station—Total	A. J. Young	6	24		232	24	5		5
23	Coalwood Station—Total	W. B. Peck		1		270	3	1		3
24	Crumpler Circuit—Total	N. W. Looney	5	42		443	47	2	5	10
25	1-Ashland		1			82	4		1	2
26	2-Beartown		4	4		109	4			1
27	3-Crumpler			33		175	34		4	7
28	4-Prosperity			5		77	5	2		
29	Davy Circuit—Total	E. G. Bailes		19		224	19	9		1
30	1-Capels			4		63	4			
31	2-Davy			12		114	12	8		1
32	3-Hemphill			3		47	3	1		
33	East River Circuit—Total	W. D. Hicks		29		824	29	5	8	1
34	1-Ada					43			1	
35	2-Hatcher					59			1	
36	3-Hebron					77				
37	4-Mt. Horeb			10		118	10		1	
38	5-Kegley					73			2	
39	6-Oakvale					77			1	
40	7-Stinson			10		88	10	2	2	
41	8-Spanishburg					161				
42	9-Thompson			9		83	9	3		1
43	10-Hardy					45				
44	Gary Circuit—Total	J. P. Byrd	3	19	22	589	19	15		10
45	1-Elbert			9	2	87	9	5		2
46	2-Fillbert		3	9	17	181	9	4		6
47	3-Gary			1	3	280	1	6		2
48	4-Ream					41				
49	Glenwood Circuit—Total	L. W. Rhudy	7	12		731	12	1	5	4
50	1-Carr Memorial			4		197	4		1	1
51	2-Green View			7		178	7			
52	3-New Hope		7			138		1		
53	4-New Salem			1		100	1		2	3
54	5-Sand Lick					118			2	
55	Iaeger-Isaban Ct.—Total	W. S. Barbery	4	5		207	5	18		20
56	1-Hardy									
57	2-Iaeger		2	4		196	4	14		16
58	3-Isaban		2	1		11	1	4		4
59	Jenkinjones Circuit—Total	C. B. Dickenson	3	46		590	74	18	4	7
60	1-Anawalt			26		80	40	8	1	2
61	2-Boyd's Chapel			8		64	15	5	3	
62	3-Jenkinjones		1			345	2			4
63	4-Pagetown		2	12		101	17	5		1

List No.	MEMBERSHIP				CHURCH SCHOOL STATISTICS											
						ENROLLMENT									Ave. Attendance Additional Meetings		
	Total Active Full Members	Total Full Members-Inactive	Total Full Members—Active and Inactive	Total Local Preachers	Number of Church Schools on Charge	Officers and Teachers	Nursery Department—Birth to 3 Years	Children's Division—4-11 Years	Youth Division—12-23 Years	Adult Division—Exclusive of Home Department	Home Department	Total Enrollment (Add 14-19 Inclusive)	Average Attendance at Sunday School	Children	Youth Fellowship	Adults
1	260	100	360		2	25	10	125	96	86		342	187			
2	191	41	232		1	18	10	88	68	54		238	127			
3	69	59	128		1	7		37	28	32		104	60			
4	75	59	134		1	12	20	50	35	17		134	100		25	3
5	180		180	1	4	33	23	219	108	93		476	218	35	12	
6	122		122		1	20	15	90	67	63		255	116		12	
7	5		5													
8	21		21		1	5	6	91	15	6		123	44	15		
9	16		16	1	1	3	2	23	6	6		40	21			
10	16		16		1	5		15	20	18		58	37	20		
11																
12	1411	192	1603		1	38	40	119	127	281	22	627	261	20	35	50
13	1260	112	1312		1	22	39	86	92	310		549	272		30	9
14	1144	373	1517	2	1	48	10	153	204	246		655	270		30	
15	173	96	269		3	20	5	163	75	44		307	200		63	
16	83	49	132		1	9	5	50	37	14		115	82		25	
17	10	9	19		1	3		47	15	5		70	33		18	
18	80	38	118		1	8		66	23	25		122	85		20	
19	335	72	407		2	26	46	125	81	58	9	345	157		15	12
20	270	41	311		1	18	20	85	55	46		224	99		15	12
21	65	31	96		1	8	26	40	26	12	9	121	58			
22	160	96	256		1	18	20	150	90	75		353	143		20	
23	234	37	271		1	16	24	150	118	120		428	131		25	
24	477		477		4	40	26	226	153	111	20	576	243		20	
25	83		83		1	10		40	35	15		100	43			
26	112		112		1	6		25	24	21		76	35			
27	198		198		1	16	16	122	65	54	16	289	115		10	
28	84		84		1	8	10	39	29	21	4	111	50		10	
29	218	33	251	3	3	25	22	249	95	133		524	198	15	35	
30	59	8	67		1	6		69	38	15		128	44		10	
31	115	18	133	2	1	8		60	28	45		141	75	15	15	
32	44	7	51	1	1	11	22	120	29	73		255	79		10	
33	737	112	849	3	10	42		277	168	205		692	454		83	37
34	39	3	42	1	1	4		26	10	15		55	36			
35	54	4	58		1	4		16	8	8		36	20			
36	72	5	77		1	4		26	10	15		55	35			
37	122	5	127		1	5		40	28	30		103	75		30	15
38	65	6	71	1	1	4		48	35	40		127	85			
39	66	10	76	1	1	5		38	18	22		83	52		28	10
40	63	35	98		1	4		20	20	23		67	48		25	12
41	135	26	161		1	4		20	15	20		59	38			
42	86	8	94		1	4		25	18	22		69	45			
43	35	10	45		1	4		18	6	10		38	20			
44	330	283	613		4	39		226	108	133		506	252		36	
45	57	42	99		1	7		61	22	18		108	45		10	
46	97	91	188		1	12		65	30	42		149	75		10	
47	135	150	285		1	13		60	36	45		154	78		16	
48	41		41		1	7		40	20	28		95	54			
49	536	199	735	1	5	47		214	175	196	30	662	309		32	
50	162	37	199		1	11		61	44	62	7	185	61		10	
51	140	45	185	1	1	11		53	40	60	7	171	94		12	
52	57	44	101		1	7		20	21	24	4	76	34			
53	101	33	134		1	9		40	34	30	6	119	62			
54	76	40	116		1	9		40	36	20	6	111	58		10	
55	170	40	210		2	16	22	76	64	57		235	134			
56																
57	163	35	198		1	11	18	47	37	41		154	93			
58	7	5	12		1	5	4	29	27	16		81	41			
59	606	65	671		4	42	79	218	189	128		656	308	27	54	54
60	113	12	125		1	9		27	42	25		103	54			
61	74	7	81		1	7	30	39	30	12		118	56	10	23	16
62	308	35	343		1	18	49	65	60	45		237	132	8	16	21
63	111	11	122		1	8		87	57	46		198	66	9	15	17

List No.	CHARGE AND CHURCH	NAME OF PASTOR	MEMBERSHIP							
			BAPTISMS							
			Infants Presented by Parents or Guardian	All Others: Children, Youth, Adults	Baptized Children Now on Preparatory Roll	Total Full Membership Reported last Year—Active and Inactive	Rec'd from Prep. Membership & on Prof. of Faith	Received by Transfer and Reinstated	Removed by Death	Removed by Transfer and Otherwise
64	Keystone-Eckman Ct.—Tot.	A. T. Stewart	3	10	16	438	10	15	4	23
65	1-Eckman		2	2	2	149	2	2		3
66	2-Keystone		1	8	14	289	8	13	4	20
67	Kimball Circuit—Total	L. E. Crowson	3	7	22	587	15	53	3	6
68	1-Kimball-Houston		3	3	20	465	6	8	3	6
69	2-Superior				2	122		2		
70	3-Turner Chapel			4			9	43		
71	Lerona Circuit—Total	Earl Hayter		20		997	20	5	6	
72	1-Brown's Chapel					189		1		
73	2-Ellgood									
74	3-Hilltop					126				
75	4-Jordon's Chapel					132				
76	5-James's Chapel					122				
77	6-Lerona					100				
78	7-Painter's Chapel					202				
79	8-Pine Grove					75				
80	9-Strader's Chapel					51				
81	Matewan Station—Total	J. A. Earl	2	6		273	10	13		2
82	Matoaka Station—Total	Z. F. Mayberry	4	10		233	10	4	3	4
83	Maybeury Station—Total	M. D. Loar		31		367	31	4		2
84	McComas Circuit—Total	T. E. Shea		18		348	22	20		101
85	1-Crane Creek			4		122	5			40
86	2-Repass Chapel					24		8		8
87	3-Thomas Memorial			14		202	17	12		53
88	McDowell Circuit—Total	D. F. Wyrick		9		590	9		4	
89	1-Gillam					74				
90	2-McDowell			8		180	8		4	
91	3-Upland					185				
92	4-Worth			1		151	1			
93	Montcalm Circuit—Total	D. E. Workman		13		594	33	2	2	1
94	1-Brush Fork			6		153	14			
95	2-Good Will					68	2		1	
96	3-Montcalm					186	6		1	1
97	4-Rock			2		146	5	2		
98	5-Wesley Chapel			5		51	6			
99	6-Duhring									
100	Nolan Mission—Total	E. L. Sampson					3	6		
101	Northfork-Elkhorn Ct.—Tot.	A. A. Angle	4	6		365	10	8		
102	1-Elkhorn					102	4			
103	2-Northfork		4	6		263	6	8		
104	Princeton:									
105	First Church Sta.-Total	J. B. F. Yeak, Jr.	13	13	66	1156	16	38	8	50
106	Kee St. Circuit—Total	O. E. Mercer			11	418	14	3	5	5
107	1-Kee Street				11	374	14	3	5	5
108	2-Pisgah					44				
109	Roderfield Circuit—Total	L. C. Wyrick	3	3		247	3		1	1
110	1-Big Sandy		1	1		9	1			
111	2-Mary Town					37				1
112	3-Premier					150			1	
113	4-Roderfield		2	2		51	2			
114	War Station—Total	L. R. Van Sickler	1	5		140	8	4	4	2
115	Welch Station—Total	R. S. McClung	4	7	8	604	9	12	3	6
116	Wilcoe-Thorpe Ct.—Total	R. V. McGuire	3	8		1025	8	2	1	
117	1-Carswell		3	8		457	8	1		
118	2-Havaco					140				
119	3-Thorpe					205		1	1	
120	4-Wilcoe					223				
121	Williamson Sta.—Total	B. W. John	6	13	40	1053	25	30	6	38

List No.	MEMBERSHIP				CHURCH SCHOOL STATISTICS											
						ENROLLMENT								Ave. Attendance Additional Meetings		
	Total Active Full Members	Total Full Members-Inactive	Total Full Members—Active and Inactive	Total Local Preachers	Number of Church Schools in Charge	Officers and Teachers	Nursery Department—Birth to 3 Years	Children's Division—4-11 Years	Youth Division—12-23 Years	Adult Division—Exclusive of Home Department	Home Department	Total Enrollment (Add 14-19 Inclusive)	Average Attendance at Sunday School	Children	Youth Fellowship	Adults
64	271	165	436	1	2	26	12	69	84	123	3	317	126	15	10	
65	54	96	150		1	5		31	20	13		69	26			
66	217	69	286	1	1	21	12	38	64	110	3	248	100	15	10	
67	444	202	646	2	3	33	18	127	48	100	3	329	212		18	11
68	310	160	470	2	1	19	18	60	25	41	3	166	110		18	11
69	104	20	124		1	9		42	18	49		118	71			
70	30	22	52		1	5		25	5	10		45	31			
71	400	616	1016	1	8	40	50	150	170	150		560	300			
72																
73																
74																
75																
76																
77																
78																
79																
80																
81	238	56	294		1	14		54	56	31		155	104	8	20	
82	232	8	240		2	14		61	45	46	6	172	75			
83	240	160	400	1	1	12	50	139	105	22	20	348	150	20	15	
84	195	94	289		3	32		106	90	80		308	210	35	29	36
85	52	35	87		1	10		36	30	21		97	70	11	14	10
86	12	12	24		1	6		22	11	12		51	45			
87	131	47	178		1	16		48	49	47		160	95	24	15	26
88	550	45	595		4	30		220	120	85		455	230		27	
89	64	10	74		1	5		27	15	10		57			10	
90	175	9	184		1	12		78	45	30		165				
91	171	14	185		1	7		75	35	20		137				
92	140	12	152		1	6		40	25	25		96			17	
93	250	376	626	1	6	52		59	90	142	71	414	315		35	100
94			167		1	11		15	30	40	20	116	100			50
95			69		1	6		12	10	15	10	53	30			
96			190		1	11		12	10	30	15	78	65			10
97			153		1	12		8	20	25	12	77	65		35	10
98			47		1	6		6	8	12	6	38	20			15
99					1	6		6	12	20	8	52	35			15
100	9		9													
101	353	30	383		2	26	10	77	64	114	8	299	162	28	24	
102	99	7	106		1											
103	254	23	277		1											
104																
105	858	294	1152		1	40	25	134	155	280		634	312		15	
106	328	97	425		2	17	16	83	86	93		295	147		21	
107	309	76	381		1	12	16	70	86	84		268	131		21	
108	23	21	44		1	5		13		9		27	16			
109	49	199	248		4	16		85	37	51		189	107			
110	7	3	10		1	4		15	4	9		32	27			
111	2	34	36		1	4		9	5	10		28	24			
112	20	129	149		1	4		37	13	12		66	28			
113	20	33	53		1	4		24	15	20		63	28			
114	129	17	146		1	8	11	42	47	18		126	48		10	
115	430	186	616		1	5	3	11	124	113		256	132	55	35	52
116	534	500	1034		4	30		160	70	225		485	295		30	
117	266	200	466		1	10		50	30	65		155	100		10	
118	40	100	140		1	3		35		30		68	50			
119	105	100	205		1	8		35	20	65		128	75		10	
120	123	100	223		1	9		40	20	65		134	60		10	
121	714	350	1064	2	1	32	39	102	103	112	27	415	221	40	47	38

STATISTICAL TABLE NO. 1 — **BLUEFIELD DISTRICT**

List No.	CHARGE AND CHURCH	NAME OF PASTOR	MEMBERSHIP							
			BAPTISMS							
			Infants Presented by Parents or Guardian	All Others: Children, Youth, Adults	Baptized Children Now on Preparatory Roll	Total Full Membership Reported last Year—Active and Inactive	Rec'd from Prep. Membership & on Prof. of Faith	Received by Transfer and Reinstated	Removed by Death	Removed by Transfer and Otherwise
122	Widemouth Mission—Total	F. M. Robertson		35		77	15	1		4
123	1-Arista			8						
124	2-Hiawatha									
125	3-Lamar			12		24	3	1		4
126	4-Mt. Olivet			15		53	12			
127	District Property	J. T. Browning D. S.								
		Total	111	513	339	19297	637	480	118	484
		Total Last Year	99	552	298	19297	564	596	111	1131
		Increase	12		41	19370	73		7	
		Decrease		39		73		116		657

STATISTICAL TABLE NO. 1 — **BUCKHANNON DISTRICT**

1	Adrian Circuit—Total	Ottis Raines				225	8		2	15
2	1-Adrian	W. Bromley				120	8			
3	2-Ebenezer					28			1	
4	3-Gould					31				15
5	4-Pt. Pleasant					46			1	
6	Arlington Circuit—Total	Fred N. Mouser				460		1		3
7	1-Canaan					68				1
8	2-Eden					94		1		
9	3-Heaston					22				1
10	4-Oak Grove					129				
11	5-Salem					120				1
12	6-Wilson Chapel					27				
13	Belington Circuit—Total	C. C. Durst	6		26	370	1	3		
14	1-Belington				5	189	1	3		
15	2-Concord				1	59				
16	3-Junior		6		20	122				
17	Beverly Circuit—Total	J. L. Marquess		33	28	375	39	7	1	6
18	1-Beverly					58			1	
19	2-Dailey			5		32	6			
20	3-Highland Park					42	2			1
21	4-Job				1	32				
22	5-Laurel Hill				1	38				
23	6-Mt. Vernon					15				
24	7-Orlena			8		51	8	4		5
25	9-Valley Bend			20	26	84	23	3		
26	10.-Whitmar					23				
27	Boulder Circuit—Total	F. B. Snyder			2	222		15	11	20
28	1-Asbury					18				18
29	2-Bethel					15			2	
30	3-Boulder					32			1	
31	4-Century No. 1				2	31				2
32	5-Nebo					56			3	
33	6-Peel Tree							15		
34	7-Pleasant Dale									
35	8-Volga					36			2	
36	9-Ward					34			3	
37	Bridgeport Sta.—Total	Nat G. Barnhart	8	15	19	571	24	13		22
38	Bristol Circuit—Total	C. W. Pugh	19	13	23	514	18	7	3	
39	1-Bristol		8	8	8	141	12	2	1	
40	2-Cascara		3		3	133			2	
41	3-Grass Run		1	1	1	81	1			
42	4-Pleasant Grove					70				
43	5-Pleasant Hill					11				
44	6-Wolfe Summitt		3		5	78				
45	7-Indian Run		4	4	6		5	5		
46	Buckhannon:									
47	Central Station—Total	R. T. McCord		6		272	3	3	2	1

List No.	MEMBERSHIP				CHURCH SCHOOL STATISTICS												
						ENROLLMENT									Ave. Attendance Additional Meetings		
	Total Active Full Members	Total Full Members-Inactive	Total Full Members—Active and Inactive	Total Local Preachers	Number of Church Schools in Charge	Officers and Teachers	Nursery Department—Birth to 3 Years	Children's Division—4-11 Years	Youth Division—12-23 Years	Adult Division—Exclusive of Home Department	Home Department	Total Enrollment (Add 14-19 Inclusive)	Average Attendance at Sunday School	Children	Youth Fellowship	Adults
122	36	53	89	1	4	16		80	55	30		181	104			
123					1	2		10	6	4		22	9			
124					1	4		15	7	5		31	13			
125	10	13	23		1	3		20	15	10		48	31			
126	26	40	66	1	1	7		35	27	11		80	51			
127																
	14506	5317	19823	19	98	952	620	4585	3323	4108	219	14005	7087	298	821	402
	14940	4387	19297	18	98	1008	529	4445	3597	4259	79	13971	6622	436	748	365
		930	526	1			91	40			140	34	465		73	37
	434					56			274	151				138		

1	164	52	216	1	4	24	20	48	49	71	10	222	109			
2	105	23	128	1	1	12	20	25	17	49	10	133	72			
3	17	10	27		1	5		10	18	8		41	12			
4	8	8	16		1	2		6	4	3		15	8			
5	34	11	45		1	5		7	10	11		33	17			
6	386	72	458	1	6	41	18	91	130	67	12	359	223	26	32	16
7	55	12	67		1	8		17	22	12		59	45			
8	71	24	95	1	1	8		20	30	17		75	45	12	14	6
9	18	3	21		1	9	6	13	12	12		52	33			
10	117	12	129		1	4		12	25	8		49	35			
11	105	14	119		1	8	8	25	35	15	12	103	50	14	18	10
12	20	7	27		1	4	4	4	6	3		21	15			
13	324	50	374		3	34	42	88	82	107	2	355	200	20	45	14
14	143	50	193		1	15	42	50	40	65	2	214	106	16	35	8
15	59		59		1	7		8	14	12		41	29			
16	122		122		1	12		30	28	30		100	65	4	10	6
17	330	84	374	2	8	66	80	127	162	153		594	408		197	21
18	47	10	57	1	1	9	15	7	14	16		61	45		25	
19	33	5	38		1	8	14	20	26	20		88	50		30	21
20	38	5	3	1	1	13	9	24	32	32		110	72		75	
21	14	18	32		1	4			10	12		32	25		20	
22	30	8	38		1	5	2	12	12	7		38	25			
23	15		15													
24	43	15	58		1	6	3	8	10	15		42	30		22	
25	93	17	110		1	12	30	20	28	25		115	80		25	
26	17	6	23		1	9	7	36	30	26		108	81			
27	114	92	206		7	37	25	54	58	61	2	237	137	57	51	69
28																
29	10	3	13		1	5	3	8	4	10		30	20	12	5	10
30	30	1	31		1	7	3	12	10	12		44	30	6	10	18
31	10	19	29		1	5	4	10	8	8		35	20	12	10	8
32	35	18	53		1	5	4	8	8	15		40	25	12	15	15
33	4	11	15		1	4			4	8		16	7	4		4
34																
35	15	19	34		1	6	6	8	6	4	2	32	15	5	3	8
36	10	21	31		1	5	5	8	18	4		40	20	6	8	6
37	504	82	586	2	1	23	41	95	82	119	8	368	175	80	15	15
38	536		536	2	7	64	47	179	278	166	61	795	277			
39	154		154		1	12	18	50	69	33	8	190	59			
40	131		131	1	1	12	14	44	49	49	20	188	65			
41	82		82		1	9		26	47	23		105	41			
42	70		70		1	7	6	17	50	24	23	127	28			
43	11		11	1	1	6		9	8	3		26	15			
44	78		78		1	12	9	25	49	22	7	124	42			
45	10		10		1	6		8	6	12	3	35	27			
46																
47	188	87	275	1	1	12	13	26	36	99		186	82		20	

List No.	CHARGE AND CHURCH	NAME OF PASTOR	MEMBERSHIP							
			BAPTISMS							
			Infants Presented by Parents or Guardian	All Others: Children, Youth, Adults	Baptized Children Now on Preparatory Roll	Total Full Membership Reported last Year—Active and Inactive	Rec'd from Prep. Membership & on Prof. of Faith	Received by Transfer and Reinstated	Removed by Death	Removed by Transfer and Otherwise
48	Circuit—Total	A. S. Wolfe	2	1	2	504	6	9	4	5
49	1-Macedonia					50			1	
50	2-Mt. Hope					30				1
51	3-Hampton					32			1	
52	4-Mt. Rupert					29			1	1
53	5-Reger Chapel					94				
54	6-Tenerton		2	1	2	74	6	9		2
55	7-West Buckhannon					28				
56	8-Lorentz					129			1	1
57	9-Pleasant Dale					38				
58	First Church Sta.—Total	Ross Linger	2	7	34	1124	7	24	18	137
59	Clarksburg:									
60	Adamston Station—Total	H. J. Mitchell	5	16	30	283	24	7	3	7
61	Broad Oakes Sta.—Total	E. L. Lowery	2	2	51	330	15	6	5	6
62	Circuit—Total	K. L. McCray	3	8		191	18	5	2	8
63	1-Davidson's Run		2	3		40	3			
64	2-Nutter Fork					34	3	1	2	
65	3-Stonewall		1	5		58	11	3		5
66	4-Wilsonburg					59	1	1		2
67	First Church Sta.—Total	F. E. Hanifan	17	15	75	1812	31	67	13	24
68	Hammond Circuit—Total	Cecil Miller	8	8	35	508	18	13	2	1
69	1-Hammond		8	6	21	254	16	5		
70	2-Grasselli				14	105		1	1	
71	3-Smith Chapel					71				
72	5-Trinity			2		78	2	7	1	1
73	North View Circuit—Total	Q. M. Botts		12	40	297	14	1	1	9
74	1-Glen Falls			10	10	66	10		1	
75	2-North View				20	136	4	1		9
76	3-Zeising			2	10	95				
77	St. Paul's Station—Total	K. Plummer-T. Adams	1			478	9	14	6	17
78	Stealey Heights Sta.—Tot.	J. C. Jarvis	12	22	41	550	42	23	2	16
79	Temple Station—Total	L. E. Bee	4	10		452	9	5	5	16
80	Vincent Memorial Sta.—Tot.	Carl B. Johnson	6	9	6	330	10	15		2
81	Elkins:									
82	First Church Sta.—Total	H. W. Ware	11	35	41	1221	53	43	15	15
83	Woodford Mem. Sta.—Total	Don C. Taylor	2		18	366		3	5	13
84	1-Mt. Zion					40				
85	2-Woodford		2		18	326		3	5	13
86	Ellamore Circuit—Total	V. W. Powell	4	13	4	751	39	4	12	4
87	1-Fairview					42				
88	2-Gertrude Chapel					135				2
89	3-Kesling		3	7	3	49	19	2	3	
90	4-Mt. Olivet			6		92	13	2	2	
91	5-Mt. Zion					60			2	
92	6-Nay Chapel		1		1	102				
93	7-Reed Chapel					74				
94	8-Wooley					127	7		1	
95	9-Queens					70			4	2
96	Flemington Circuit—Total	Luther Norris	1	34	12	507	29	3	3	
97	1-Bailey's Memorial			17	4	226	13	2	3	
98	2-Flemington			4	5	164	4	1		
99	3-Simpson		1	7	3	79	6			
100	4-Webster			6		38	6			
101	Frenchton Circuit—Total	H. T. Hileman		21		493	13		2	2
102	1-Bethlehem			8		49	3		1	
103	2-Center Chapel			1		39	2			
104	3-French Creek			1		80	1			
105	4-Frenchton			2		120	2			
106	5-Kanawha Run			5		60	1			1
107	6-Rock Cave			2		114				
108	7-Straight Fork			2		31	2		1	
109	Harrison Circuit—Total	L. W. Loudin				354	2	2	4	6
110	1-Green Hill					35				6
111	2-Johnstown					112	2		2	
112	3-Overfield					87		2	2	
113	4-Pleasant Hill					23				
114	5-Rockford					97				

List No.	MEMBERSHIP				CHURCH SCHOOL STATISTICS												
						ENROLLMENT									Ave. Attendance Additional Meetings		
	Total Active Full Members	Total Full Members-Inactive	Total Full Members—Active and Inactive	Total Local Preachers	Number of Church Schools in Charge	Officers and Teachers	Nursery Department—Birth to 3 Years	Children's Division—4-11 Years	Youth Division—12-23 Years	Adult Division—Exclusive of Home Department	Home Department	Total Enrollment (Add 14-19 Inclusive)	Average Attendance at Sunday School	Children	Youth Fellowship	Adults
48	470	40	510		9	73	27	109	110	146		465	239		40	
49	34	15	49		1	6		8	10	7		31	15			
50	29		29		1	4	5	12	10	8		39	25			
51	24	7	31		1	7		12	10	15		44	30			
52	27		27		1	5	8	15	12	8		48	12			
53	85	9	94		1	16		9	8	33		66	35			
54	83	4	87		1	12	14	8	16	32		82	40			
55	28		28		1	6		15	15	10		46	32		25	
56	127		127		1	10		25	7	15		57	28		15	
57	33	5	38		1	7		5	22	18		52	22			
58	850	150	1000	3	1	30	15	110	100	130	5	400	185	20	50	15
59																
60	250	54	304		1	16	20	70	35	75	5	231	156		15	
61	328	11	339	1	1	27	12	44	122	90	7	302	130		20	
62	205	1	204	1	4	40	17	94	87	79		310	195		16	
63	43		43		1	6		15	15	4		33	30			
64	36	1	35		1	6		20	12	25		63	45			
65	67		67	1	1	16	11	44	40	15		126	75		16	
66	59		59		1	12	6	15	20	35		88	45			
67	1668	207	1873	2	1	65	35	160	102	145	25	532	304		25	
68	359	177	536	1	4	34	67	135	77	116		429	243		51	
69	161	113	274		1	13	33	70	27	59		202	110		16	
70	86	20	106	1	1	11	34	35	31	30		141	75		20	
71	49	22	71		1	4		10	7	10		31	22			
72	63	22	85		1	6		20	12	17		55	36		15	
73	209	93	302		3	31		103	91	65		290	208		39	30
74	47	28	75		1	9		26	26	13		74	49		8	
75	90	42	132		1	10		27	20	34		91	62		6	25
76	72	23	95		1	12		50	45	18		125	97		25	5
77	518	60	478		1	17	15	69	67	62		230	95		17	
78	540	57	597		1	29	25	123	132	276	12	597	207	20	20	60
79	360	85	445		1	22	10	70	25	70		197	133			
80	200	155	353		1	11	10	60	65	115		261	158		35	
81																
82	1141	146	1287	4	1	34	31	85	184	295	27	656	301	12	30	
83	231	120	351		2	19	11	78	57	70	8	243	108		26	15
84	40		40		1	6	3	7	12	20		48	20		6	
85	191	120	311		1	13	8	71	45	50	8	195	88		20	15
86	488	293	781		9	69	78	106	117	99	33	502	289		85	35
87	32	10	42		1	6	4	10	9	6	1	36	21			
88	62	73	135		1	8	15	20	15	10	7	75	26			
89	63	4	67		1	6	10	10	13	15	5	59	41		45	
90	78	26	104		1	8	8	15	17	16	3	67	44		40	
91	52	8	60		1	5	4	5	7	5	3	29				
92	58	44	102		1	19	15	25	21	19	3	92	74			35
93	50	24	74		1	6	8	1	13	8	3	49	34			
94	43	84	127		1	5	4	7	11	10	3	40	21			
95	50	20	70		1	6	10	13	11	10	5	55	28			
96	245	291	536		4	21	34	77	48	75	47	302	205		55	104
97	87	151	238		1	7	9	21	15	25	11	88	87		25	28
98	57	112	169		1	6	21	30	12	20	18	107	60		6	32
99	57	28	85		1	5		10	13	22	6	56	35		14	20
100	44		44		1	3	4	16	8	8	12	51	23		10	24
101	204	195	412		7	38		78	87	139		342	320	45	63	80
102	36	25	61		1	4		12	10	20		46	50			
103	15	13	41		1	4		12	11	22		49	25	20	25	30
104	40	40	80		1	6		13	15	25		59	75	10	18	25
105	48	37	85		1	6		13	16	20		55	70			
106	20	20	40		1	6		7	7	12		32	25			
107	34	40	74		1	6		13	18	28		65	55	15	20	25
108	11	20	31		1	6		8	10	12		36	20			
109	175	183	348		5	24	8	42	44	71		189	109	9	20	18
110	27	2	29		1	3	2	12	8	14		39	24	4	8	4
111	38	74	112		1	9		7	15	19		50	21			
112	44	43	87		1	4	2	4	9	10		29	20	5	12	14
113	10	13	23		1	3		1	3	12		19	14			
114	56	41	97		1	5	4	18	9	16		52	30			

List No.	CHARGE AND CHURCH	NAME OF PASTOR	MEMBERSHIP							
			BAPTISMS							
			Infants Presented by Parents or Guardian	All Others: Children, Youth, Adults	Baptized Children Now on Preparatory Roll	Total Full Membership Reported last Year—Active and Inactive	Rec'd from Prep. Membership & on Prof. of Faith	Received by Transfer and Reinstated	Removed by Death	Removed by Transfer and Otherwise
115	Hodgeville Circuit—Total	O. F. Nease	2	35	2	288	29	4	4	11
116	1-Heaston			7		85	4			4
117	2-Mt. Lebanon		2	16	2	52	16	4	4	1
118	3-Pleasant Valley			11		63	8			3
119	4-Reger			1		38	1			3
120	5-Pleasant View					50				
121	6-Westfall Chapel									
122	7-Oakington									
123	Jane Lew:									
124	Circuit—Total	Cecil McMillion	2	12	2	470	11	10	2	8
125	1-McCann's Run		2	2	2	109	2	6	1	4
126	2-McWhorter Chapel					148			1	3
127	3-Mt. Hebron			8		108	9	4		
128	4-Pleasant Hill			2		105				1
129	First Church—Total	S. G. Brown	2	3	2	306			1	1
130	Jarvisville Circuit—Total	Glen May	7	4	8	217	6	6	3	
131	1-Big Isaac			1		44	1		1	
132	2-Coplin					39			1	
133	3-Jarvisville					22		2		
134	4-Lyda Chapel					22				
135	5-Pleasant Valley					38			1	
136	6-Point Pleasant		7	3	7	31	5	4		
137	7-Smith Chapel				1	21				
138	Lost Creek Circuit—Total	Otto Reeder	4	5	60	325	11	6	3	2
139	1-Lost Creek		3	3	35	215	2	4	2	2
140	2-Mt. Clare		1	2	25	110	9	2	1	
141	Lumberport Circuit—Total	J. R. Withrow	3	25		268	25	3	1	6
142	1-Haywood		2	14		28	14	2		3
143	2-Lumberport		1	11		240	11	1	1	3
144	Mansfield Circuit—Total	Charles Ritenburg	2	5		382		1	1	
145	1-Ebenezer			2		79				
146	2-Galloway		2			87				
147	3-Jerusalem					76				
148	4-Mansfield			3		42		1	1	
149	5-Mt. Vernon					98				
150	Meadowville Ct.—Total	H. T. Sheets				453	28	4	6	1
151	1-Central					70			1	
152	2-Corinth					47	7			1
153	3-Cross Roads (Tracy)					108	21	4	4	
154	4-Joseph					46				
155	5-Lambert					90			1	
156	6-Martina					34				
157	7-Meadowville (Elliot's Mem)					22				
158	8-Mt. Zion					36				
159	Mill Creek Circuit—Total	None		45		394	26			
160	1-Blue Rock									
161	2-Edward's Chapel									
162	3-Elkwater									
163	4-Finchburn Chapel									
164	5-Huttonsville									
165	6-Jerusalem			41			22			
166	7-Pleasant Chapel									
167	8-Valley Chapel									
168	9-Mill Creek			4			4			
169	Mingo Circuit—Total	W. Gay Feather	4	33		561	42	11	5	1
170	1-Brady Gate		1			42	3	1		
171	2-Conley Run					85	6	1		
172	3-Cowger					40			1	
173	4-Mace					38	2			
174	5-Mingo		2	2		105	1		1	
175	6-Point Mountain					49				1
176	7-Valley Head		1	1		202	30	1	3	
177	8-Ware's Chapel							8		

List No.	MEMBERSHIP				CHURCH SCHOOL STATISTICS												
						ENROLLMENT									Ave. Attendance Additional Meetings		
	Total Active Full Members	Total Full Members-Inactive	Total Full Members—Active and Inactive	Total Local Preachers	Number of Church Schools on Charge	Officers and Teachers	Nursery Department—Birth to 3 Years	Children's Division—4-11 Years	Youth Division—12-23 Years	Adult Division—Exclusive of Home Department	Home Department	Total Enrollment (Add 14-19 Inclusive)	Average Attendance at Sunday School	Children	Youth Fellowship	Adults
115	217	89	306		4	27	20	54	65	100	9	275	168		30	
116	65	20	85		1	9	4	19	25	36		93	65		15	
117	50	17	67		1	7	6	12	18	26	9	78	42		15	
118	52	16	68		1	7	10	15	20	30		82	45			
119	30	6	36		1	4		8	2	8		22	16			
120	20	30	50													
121																
122																
123																
124	373	108	481		4	34	13	86	59	150	23	365	217	15	34	14
125	82	30	112		1	7	4	10	5	29	5	60	43			
126	119	25	144		1	9		25	25	62	12	133	65			
127	98	23	121		1	10	4	40	15	37	6	112	76	5	10	4
128	74	30	104		1	8	5	11	14	22		60	33	10	15	10
129	259	45	304		1	21	14	27	25	58	25	170	80		8	
130	226		226	1	7	36	6	72	68	47		230	158	15		
131	44		44		1	4		18	16	6		44	29			
132	38		38	1	1	11	6	8	8	13		46	28			
133	24		24		1	4		6	8	5		23	20			
134	22		22		1	4		8	6	9		27	26			
135	37		37		1	5		14	18	6		43	25			
136	40		40		1	5		10	10	5		31	20	15		
137	21		21		1	3		8	2	3		16	10			
138	267	70	337		2	25	15	135	85	120	10	390	170	15	20	
139	165	52	217		1	15	10	90	65	90	10	280	105	15	20	
140	102	18	120		1	10	5	45	20	30		110	65			
141	150	139	289		2	26	48	96	59	74	6	309	130		35	
142	25	16	41		1	9	8	26	17	20		80	40		15	
143	125	123	248		1	17	40	70	42	54	6	229	90		20	
144	206	176	382	1	5	29	27	65	94	72		287	165	8	65	
145	72	7	79		1	4		5	5	11		25	12			
146	44	43	87		1	7	21	25	20	10		83	61	8	11	
147	24	52	76		1	5	6	9	20	14		54	35		15	
148	26	16	42	1	1	6		11	19	22		58	30		24	
149	40	58	98		1	7		15	30	15		67	27		15	
150	300	178	478		6	19	11	60	50	50		170	170			
151	40	29	69		1								20			
152	32	21	53		1								25			
153	81	48	129		1								50			
154	30	16	46		1								30			
155	60	29	89		1								25			
156	20	14	34													
157	22		22													
158	15	21	36		1								20			
159	294	126	420	2	8	61	100	150	150	158		619	572	76	164	47
160					1											
161																
162					1											
163					1											
164				1	1											
165				1	1											
166					1											
167					1											
168					1	14	10	60	44	69		192	106	25	30	6
169	434	174	608	1	8	62	20	232	165	198		677	423		25	
170	27	19	46		1	6		20	14	12		52	35			
171	67	25	92		1	9	6	10	8	32		65	40			
172	29	10	39		1	5		9	16	18		49	28			
173	38	2	40		1	6		10	12	12		40	28			
174	32	73	105		1	8	8	46	23	25		110	70			
175	36	12	48		1	7		24	21	13		65	34			
176	197	33	230	1	1	16	5	106	62	67		256	170		25	
177	8		8		1	5	1	7	9	19		41	18			

List No.	CHARGE AND CHURCH	NAME OF PASTOR	MEMBERSHIP							
			BAPTISMS							
			Infants Presented by Parents or Guardian	All Others: Children, Youth, Adults	Baptized Children Now on Preparatory Roll	Total Full Membership Reported last Year—Active and Inactive	Rec'd from Prep. Membership & on Prof. of Faith	Received by Transfer and Reinstated	Removed by Death	Removed by Transfer and Otherwise
178	Mt. Clare Circuit—Total	H. R. Mahon	4	21	4	298	20	5	2	2
179	1-Horeb					51		5		
180	2-Lambert Run			5		49	4			
181	3-Mt. Clare		4	16	4	114	16		1	2
182	4-Quiet Dell					46				
183	5-Stewart Chapel					38			1	
184	Nestorville Circuit—Total	O. L. Simmons				418		7	2	
185	1-Berea					110			1	
186	2-Danville					32		1		
187	3-Moatsville					25				
188	4-Mt. Morris					112		3	1	
189	5-Nestorville					102		3		
190	6-Pleasant Valley					37				
191	Newlon Circuit—Total	Wilbur Whanger				491	15	41	2	
192	1-Brook's Hill					46	9		1	
193	2-Fairview					27				
194	3-Marple Chapel					54				
195	4-Newlon					68	4			
196	5-Pine Grove					89				
197	6-Pleasant Dale					87	2	1		
198	7-Sugar Grove					20		40		
199	8-Mt. Zion									
200	Norton-Mabie Ct.—Total	F. A. Sampson	64			339	79	11	5	9
201	1-Cassidy					23				
202	2-Kynette (Norton)		11			109				
103	3-Long Run					24				
204	4-Lovette		3			42				
205	5-Mabie		27			70				
206	6-Talcott		23			71				
207	Philippi:									
208	Circuit—Total	T. E. Gainer				317			3	
209	1-Aster					42				
210	2-Elk City					75				
211	3-Ford Run					30				
212	4-Laurel Creek					41				
213	5-Mary's Chapel					64				
214	6-Pleasant Creek					65				
215	7-Taylor's Drain									
216	First Church Sta.—Total	P. E. Chamberlain	4	13	6	438	15	2	4	7
217	Salem Station—Total	J. D. Engle	5	14	23	509	20	6	3	5
218	Tallmansville Circuit—Total	G. I. Loar				273	11	4		
219	1-Harmony					40	7			
220	3-Mt. Carmel					55				
221	3-Mt. Olive					63				
222	4-Mt. Union					80	4	4		
223	6-Ten Mile					25				
224	7-Mt. Pleasant					10				
225	Wallace Circuit—Total	A. C. Bell	2			219	2	2	4	5
226	1-Ester Chapel					12				
227	2-Mt. Hope					38	1		1	
228	3-Point Pleasant					10	1		1	
229	4-Sardis					19		2	1	
230	5-Wallace		2			140			1	5
231	West Milford Ct.—Total	William Casto	7	5	9	501	9	6	3	4
232	1-Duck Creek					29				
233	2-New Bethel		4		6	150	4	2	1	2
234	3-Sycamore					87				
235	4-Tichenal					58				
236	5-West Milford		3	5	3	177	5	4	2	1
237	District Property	H. E. Kelso, D. S.								
		Total	225	384	603	21027	780	422	175	404
		Total Last Year	198	513	673	20826	661	588	173	1213
		Increase	27				119		2	
		Decrease		129	70			166		809

List No.	MEMBERSHIP				CHURCH SCHOOL STATISTICS												
						ENROLLMENT									Ave. Attendance Additional Meetings		
	Total Active Full Members	Total Full Members-Inactive	Total Full Members—Active and Inactive	Total Local Preachers	Number of Church Schools on Charge	Officers and Teachers	Nursery Department—Birth to 3 Years	Children's Division—4-11 Years	Youth Division—12-23 Years	Adult Division—Exclusive of Home Department	Home Department	Total Enrollment (Add 14-19 Inclusive)	Average Attendance at Sunday School	Children	Youth Fellowship	Adults
178	319		319		5	42	66	116	118	57	5	404	182	10	30	5
179	56		56		1	7	1	10	22	11	3	54	18			
180	53		53		1	6	20	20	19	14		79	44	10	15	5
181	127		127		1	14	25	22	40	18		119	60			
182	46		47		1	5		24	15	6	2	52	26			
183	37		37		1	10	20	40	22	8		100	42		15	
184	220	203	423	1	6	39		62	63	64	60	288	190	10	35	25
185	42	68	110		1	5		12	10	8	8		25			
186	16	13	29		1	6		10	10	10	10		25			
187	12	17	29		1	6		10	8	10	8		30			
188	48	64	112		1	8		8	8	12	10		30			
189	71	35	106	1	1	8		10	15	12	12		40	10	35	25
190	31	6	37		1	6		12	12	12	12		40			
191	237	208	445		8	37	15	130	114	119		415	222		60	
192	40	14	54		1	5	5	25	18	20		73	35		30	
193	14	13	27		1	3		10	12	6		31	15			
194	20	33	53		1	4		8	10	6		28	15			
195	40	32	72		1	6		24	25	20		75	45		30	
196	65	24	89		1	7	10	22	20	24		83	50			
197	31	59	90		1	6		15	15	20		56	35			
198	12	8	20		1	3		8	4	8		23	15			
199													12			
200	316	99	415	1	6	109	47	71	106	97		430	314	54	86	407
201																
202																
203																
204																
205																
206																
207																
208	314		314	1	6							316	28			
209																
210																
211																
212																
213																
214																
215																
216	378	668	444		1	11	15	52	38	40	18	174	92	11	9	
217	459	68	527		1	22	14	100	75	120		331	201	21	18	
218	199	89	288	1	6	33	10	90	79	66		278	179			
219	27	20	47		1	5		10	12	12		39	21			
220	38	17	55		1	7	2	20	16	11		56	36			
221	40	23	63	1	1			12	10	18		47	37			
222	68	20	88		1		4	18	25	10		62	42			
223	18	7	25		1			17	8	9		39	26			
224	8	2	10		1		4	13	8	6		35	17			
225	107	107	214	1	3	24		52	40	41		157	78		15	
226		12	12													
227	20	18	38		1	5		7	10	11		33	14		15	
228	6	4	10													
229	13	7	20	1	1	5		10	10	12		37	14			
230	68	66	134		1	14		35	20	18		87	50			
231	419	90	509		5	50	11	101	91	126	11	390	271		50	
232	21	8	29		1	5		11	12	11	1	40	22			
233	126	27	153		1	17	11	29	24	38	5	124	75			
234	70	17	87		1	6		12	14	15	1	48	29			
235	42	16	58		1	9		17	21	23	1	71	55		30	
236	160	23	183		1	13		32	20	39	3	107	90		20	
237																
	17081	5470	21410	31	186	1587	1153	4072	3946	4718	441	16289	9206	549	1651	949
	16347	4340	20688	27	178	1515	1028	4061	3749	4504	408	15184	8154	606	1287	268
	634	1130	1	4	8	72	125	11	197	214	33	1105	1052		364	681
			278											57		

List No.	CHARGE AND CHURCH	NAME OF PASTOR	MEMBERSHIP							
			BAPTISMS							
			Infants Presented by Parents or Guardian	All Others: Children, Youth, Adults	Baptized Children Now on Preparatory Roll	Total Full Membership Reported last Year—Active and Inactive	Rec'd from Prep. Membership & on Prof. of Faith	Received by Transfer and Reinstated	Removed by Death	Removed by Transfer and Otherwise
1	Billings Circuit—Total	W. G. Boggs	3	7	4	271	7		1	6
2	1-Bethel				1	33				2
3	2-Beech Grove		1	4	1	73	4			
4	3-Fairview					32			1	
5	4-Hill Grove		2		2	34				
6	5-McCutcheon					23				
7	6-New Home			3		68	3			4
8	7-Spring Creek					8				
9	8-Walker Chapel					26				
10	Big Otter Circuit—Total	Wills G. Leggett		2		130		8		
11	1-Big Otter					11				
12	2-Enoch					29				
13	3-Hyre					10				
14	4-Ivydale			2		55		8		
15	5-Valley Chapel					25				
16	Burnsville:									
17	Burnsville West Ct.—Total	Noble Crew		4		240	4		4	4
18	1-Burnsville					107			2	2
19	2-Bull Run					6				
20	3-Copen			4		12	4		2	
21	4-Dusk Camp					33				2
22	5-Gem					41				
23	6-Pleasant Hill					29				
24	7-Right Hand Fork					12				
25	Burnsville East Ct.—Total	Hayward Rowh	1	3		305	7		1	2
26	1-Clover Fork					70				
27	2-Fall's Mills			3		40	7			2
28	3-Hyers					34				
29	4-Olive					49				
30	5-Orlando					53				
31	6-Rocky Fork					10				
32	7-St. Paul's					49			1	
33	Camden-on-Gauley Ct.—Tot.	O. B. Lanham	1	4		430	4	40	1	40
34	1-Black's Chapel			4		41	4	5		5
35	2-Camden		1			111		9	1	9
36	3-Chestnut Flat					41		5		5
37	4-Craigsville—E					40		3		3
38	5-Craigsville—W.					43		7		7
39	6-Delphi					22				
40	7-McFarland's Chapel					1				
41	8-Morton's Chapel					22		3		3
42	9-Mt. Zion					32		1		1
43	10-Tioga					77		7		7
44	Cleveland Circuit—Total	N. P. Harless				415	1	3		44
45	1-Cleveland					91				
46	2-Chestnut Grove					21				
47	3-Cougar					48				
48	4-Hacker's Valley					45				
49	5-Jerries Run					24				
50	6-Long Run					33				
51	7-Mt. Pleasant					56				
52	8-Mt. Zion					61				
53	9-Panther					36				
54	Cowen Station—Total	Clyde Backus	2	7	3	321	8	10	1	1
55	Cowen Circuit—Total	Armour Dodrill		3		352	39	26		1
56	1-Arcola			2		60	29			
57	2-Dyer					45	1	8		
58	3-Glade Summitt					70	2	4		
59	4-Halo			1		41	7	5		1
60	5-Upper Glade					10				
61	6-Walnut Grove					53		7		
62	7-Wesley Hill					41				
63	8-Wainesville					32		2		

List No.	MEMBERSHIP				CHURCH SCHOOL STATISTICS											
						ENROLLMENT									Ave. Attendance Additional Meetings		
	Total Active Full Members	Total Full Members-Inactive	Total Full Members—Active and Inactive	Total Local Preachers	Number of Church Schools in Charge	Officers and Teachers	Nursery Department—Birth to 3 Years	Children's Division—4-11 Years	Youth Division—12-23 Years	Adult Division—Exclusive of Home Department	Home Department	Total Enrollment (Add 14-19 Inclusive)	Average Attendance at Sunday School	Children	Youth Fellowship	Adults
1	191	80	271		5	28		56	41	68		193	130			
2	22	9	31		1	5		8	6	6		25	13			
3	68	9	77		1	8		14	16	27		65	45			
4	28	3	31		1	4		8	5	8		25	15			
5	20	14	34		1	6		12	8	15		41	32			
6	14	9	23													
7	39	28	67		1	5		14	6	12		37	25			
8		8	8													
9																
10	138		138	3		18		50	60	40		158	125			
11	11		11			3		10	12	8		31	25			
12	29		29			4		10	12	8		32	25			
13	10		10			3		10	12	8		31	25			
14	63		63			4		10	12	8		32	25			
15	25		25			4		10	12	8		32	25			
16																
17	176	60	236		7	39	32	70	80	60		281	216			
18	80	23	103		1	11	14	23	21	16		85	63			
19	6		6		1	4	2	6	8	8		28	23			
20	14		14		1	6	5	15	12	8		46	39			
21	31		31		1	4	4	8	10	9		35	30			
22	20	21	41		1	4	3	7	16	6		36	22			
23	18	11	29		1	5	4	9	10	7		35	26			
24	7	5	12		1	5		2	3	6		16	13			
25	203	103	306		4	29	44	92	68	54	5	292	136			
26	54	16	70													
27	35	10	45		1	7	11	35	16	6	5	80	30			
28	19	15	34		1	4		9	12	9		34	18			
29	30	19	49													
30	30	23	53		1	10	23	15	24	12		84	43			
31	5	5	10													
32	30	15	45		1	8	10	33	16	27		94	45			
33	208	225	433	3	8	48	8	158	165	160		539	324			
34	32	13	45	2	1	5		14	12	10		41	21			
35	26	84	110		1	7		33	25	42		107	65		1	
36	34	7	41	1	1	8	3	25	30	18		84	55			
37	22	18	40		1	6		20	22	12		60	30			
38	24	19	43		1	4	1	13	10	14		42	40			
39	14	8	22													
40	1		1													
41	14	8	22		1	5	2	6	14	6		33	14			
42	19	13	32		1	5	2	14	15	19		55	29			
43	22	55	77		1	8		33	37	39		117	70			
44	278	97	375	2		41	6	85	100	70		302	168		35	
45																
46																
47																
48																
49																
50																
51																
52																
53																
54	211	126	337		1	18	34	59	44	82	41	278	102	30	25	
55	157	219	376		6	41	32	87	128	76		364	195	25	28	14
56	41	48	89		1	6		20	12	12		50	30	5	8	4
57	24	30	54		1	9	16	14	30	17		86	30			
58	48	28	76		1	8		10	25	8		51	30			
59	18	35	53		1	3		9	11	12		35	18			
60	10		10		1	9	16	14	30	17		86	52	20	20	10
61	8	52	60													
62																
63	8	26	34		1	6		20	20	10		56	35			

List No.	CHARGE AND CHURCH	NAME OF PASTOR	MEMBERSHIP							
			BAPTISMS							
			Infants Presented by Parents or Guardian	All Others: Children, Youth, Adults	Baptized Children Now on Preparatory Roll	Total Full Membership Reported last Year—Active and Inactive	Rec'd from Prep. Membership & on Prof. of Faith	Received by Transfer and Reinstated	Removed by Death	Removed by Transfer and Otherwise
64	Flatwoods-Heaters Ct.—Total	Wayne McQuain		15	25	466	19	3	5	1
65	1-Flatwoods				18	224	10		1	2
66	2-Heaters			15	7	108	9	2	1	2
67	3-Berry Chapel					33				
68	4-Tichnel					10		1	2	
69	5-Stone Run					91			1	
70	Freemansburg Ct.—Total	J. R. Cheuvrant				233				
71	1-Alum Bridge					52				
72	2-Fairview					36				
73	3-Gee Lick					59				
74	4-Laws Chapel					25				
75	5-Mt. Morris					9				
76	6-Waldeck					52				
77	Gandeeville Ct.—Total	Ross Adams		19		400	17	1	2	4
78	1-Fairview			13		69	12			1
79	2-Gandeeville					100				1
80	3-Lakin					12				
81	4-Lebanon			1		64	1	1		
82	5-Mt. Hermon			1		66				2
83	6-Pleasant Valley			4		70	4		2	
84	7-Ryan					19				
85	Gassaway-Elizabeth—Tot.	H. L. Phillips		2		471	2	5	2	2
86	1-Elizabeth					76				
87	2-Gassaway			2		395	2	5	2	2
88	Gassaway Ct.—Total	M. V. Anderson	4	2		198	2		2	3
89	1-Bonnie					10				
90	2-Burke					31				
91	3-Chapel		4	2		49	2			2
92	4-Cutlips					17				
93	5-Lloydsville					27				
94	6-Pleasant Dale					20			1	1
95	7-Sunrise					44			1	
96	Glenville:									
97	Trinity Station—Total	G. J. Johnson	2		5	359	8	5		1
98	Glenville-Normantown Ct.-Tot.	Glendon McKee				255	4	1	1	1
99	1-Cathers									
100	2-Coopers					17				
101	3-Crooked Run									
102	4-Duck Run					16	1			
103	5-Glenville									
104	6-Mt. Liberty					59	1			1
105	7-Normantown					42				
106	8-Pisgah					29	2			
107	9-Rhodes					40		1	1	
108	10-Spruce					17				
109	11-Walnut Grove					27				
110	12-Wesley					8				
111	Grantsville:									
112	Grantsville Sta.—Total	Herald Grandstaff	8	13	8	316	13	13	2	3
113	Grantsville Ct.—Total	A. P. Poling				618	3	1	6	2
114	1-Beech Valley					149			1	
115	2-Bethel					28				
116	3-Broomstick					64			2	
117	4-Chestnut Grove					66				
118	5-Hardman Chapel					73				1
119	6-Pleasant Hill					127	3	1		
120	7-St. Paul's					111			3	1
121	Kanawha-Duffy Ct.—Total	M. E. Burns	1	3		352		4	3	
122	1-Duffy					26		4		
123	2-Fairhaven		1			12			1	
124	4-Elijah's Chapel					102			1	
125	5-Green Hill			2		115			1	
126	6-Mt. Nebo					59				
127	7-Pleasant Hill					31				
128	8-Stone Coal			1		7				

List No.	MEMBERSHIP				CHURCH SCHOOL STATISTICS											
						ENROLLMENT									Ave. Attendance Additional Meetings		
	Total Active Full Members	Total Full Members-Inactive	Total Full Members—Active and Inactive	Total Local Preachers	Number of Church Schools in Charge	Officers and Teachers	Nursery Department—Birth to 3 Years	Children's Division—4-11 Years	Youth Division—12-23 Years	Adult Division—Exclusive of Home Department	Home Department	Total Enrollment (Add 14-19 Inclusive)	Average Attendance at Sunday School	Children	Youth Fellowship	Adults
64	444	35	479	1	5	37	22	99	117	116	18	409	229	15	77	13
65	221	10	231	1	1	14	11	45	62	44	12	188	111	10	50	5
66	104	12	116		1	7		28	22	42		99	40		12	3
67	30	3	33		1	4	5	9	12	4		34	25			
68	9		9		1	4	3	4	5	11	6	33	20			
69	80	10	90		1	8	3	13	16	15		55	33	5	15	5
70	165	68	233		4	20	22	46	49	37		174	92		14	
71	40	12	52		1	5	3	10	11	7		36	25			
72	22	14	36		1	5	6	10	11	8		40	20			
73	39	20	59		1	6	10	14	11	10		57	22		14	
74	20	5	25													
75	6	3	9													
76	38	14	52		1	4	3	12	10	12		41	25			
77	111	302	413		5	22	2	47	51	58		185	149		10	15
78	24	56	80		1	3	2	10	11	9		40	37			
79	37	62	99		1	7		13	21	24		65	43		10	15
80		12	12													
81	21	45	66		1	5		10	7	7		29	29			
82	9	56	65		1	3		2	6	8		19	14			
83	20	52	72		1	4		12	6	10		32	26			
84		19	19													
85	301	173	474		2	21	12	71	45	73	3	231	144		12	
86	41	35	76		1	6	12	32	13	11	3	83	45			
87	260	138	398		1	15		39	32	62		148	99		12	
88	155	33	195		7	36	27	80	70	96	20	329	240		62	86
89	25	5	30		1	5	3	10	15	15	2	50	35		30	14
90	18	7	25		1	5	1	7	14	11	4	42	25		20	12
91	39	10	40		1	6	5	12	4	16	2	45	35		12	12
92	28	2	30		1	5	4	12	12	22	3	58	45			20
93	25		25		1	5	4	10	10	3	4	42	35			15
94	20	9	35		1	5	8	17	12	12	3	57	35			13
95			10		1	5	2	12	3	11	2	35	30			
96																
97	334	37	371	2	1	21	10	54	40	60	6	191	115		35	
98	170	53	223		6	38		64	63	60		225	165			
99					1	7		11	10	12		40	15			
100	15	2	17													
101																
102	6	11	17		1	7		3	11	9		30	15			
103																
104	42	18	59		1	8		14	5	12		39	20			
105	31	11	42		1	5		16	15	4		40	40			
106	26	5	31		1	6		9	11	8		34	34			
107	33	6	40		1	5		11	11	15		42	41			
108	17		17													
109																
110																
111																
112	279	58	337	3	1	16	25	49	43	75		208	82	49	15	25
113	614	312	614		6	33		90	120	82		325	255			
114	148		148		1	6		20	25	20		71	75			
115	28		28													
116	62		62		1	5		20	25	10		60	25			
117	66		66		1	3		10	10	10		33	25			
118	72		72		1	4		8	15	12		39	20			
119	131		131		1	8		20	30	20		78	80			
120	107		107		1	7		12	15	10		44	30			
121	272	81	353	2	7	70	53	76	76	64	6	345	130			
122	27	3	30		1	10	4	12	9	9		44	20			
123	9	2	11		1	10	4	4	8	5		31	15			
124	69	32	101	1	1	10	7	18	13	11		59	20			
125	82	32	114		1	10	20	15	20	18	6	89	25			
126	58	1	59	1	1	10	8	16	12	10		56	20			
127	24	7	31		1	10	5	8	10	8		41	15			
128	3	4	7		1	10	5	3	4	3		25	15			

List No.	CHARGE AND CHURCH	NAME OF PASTOR	MEMBERSHIP							
			BAPTISMS							
			Infants Presented by Parents or Guardian	All Others: Children, Youth, Adults	Baptized Children Now on Preparatory Roll	Total Full Membership Reported last Year—Active and Inactive	Rec'd from Prep. Membership & on Prof. of Faith	Received by Transfer and Reinstated	Removed by Death	Removed by Transfer and Otherwise
129	Lewis Circuit—Total	T. R. Rector	4	10	11	675	3	13	5	9
130	1-Berlin		4	3	7	173	1	5	2	2
131	2-Fairview			2	2	104		4	1	5
132	3-Harmony			3		107		1	1	2
133	4-Laurel Lick					72				
134	5-Mt. Pleasant				2	63				
135	6-Pleasant Grove			2		108	2	1	1	
136	7-Union Chapel					48		2		
137	Minnora Circuit—Total	Rex Anderson		22		586		32	4	2
138	1-Fairview					109				
139	2-Milo					126				
140	3-Minnora					137			2	
141	4-Orma					16				
142	5-Walnut					73			2	
143	6-White Oak					125				
144	Mt. Union Ct.—Total	H. C. Conley				225	10	24	7	7
145	1-Cherry Valley					22	5			
146	2-Clarence					36				
147	3-Mt. Union					25		4	2	2
148	4-Mt. Zion					53		12	2	
149	5-Noble					23	5			
150	6-Peniel					22		2	1	1
151	7-Triumph					44		6	2	4
152	Mt. Zion Circuit—Total	Charles Wilkinson		4		426	5		1	
153	1-Albert					30				
154	2-Bryner			2		57	2		1	
155	3-Mt. Olive					80	1			
156	4-Mt. Zion			2		92	2			
157	5-Richardson					70				
158	6-St. Paul's					35				
159	7-Stony Point					62				
160	8-Walnut Grove									
161	Newville Circuit—Total	Charles G. Wyatt		21		404	39	7	9	1
162	1-Mt. Harmony			17		68	17	4	1	
163	2-Mt. Hebron					33	16			
164	3-Morrison					24		1		
165	4-Newville			4		110	6		4	1
166	5-High Knob					23		2	1	
167	6-Centralia					103			3	
168	7-Baker's Run					4				
169	8-Holly					39				
170	Reedy Circuit—Total	Constantine Metallides		1		237	1	21	1	11
171	1-Dry Point					56		4		
172	2-Green Valley					19				5
173	3-Reedy			1		148	1	16	1	5
174	4-Stony Point					14		1		1
175	Roanoke Circuit—Total	Ralph McCoy		3		417	9			
176	1-Crawford					46				
177	2-Mt. Olive					84				
178	3-Oil Creek					81				
179	4-Roanoke					27				
180	5-Simpson					63				
181	6-Taylor					38				
182	7-Union Hill									
183	8-Vandalia			3		78	9			
184	Rosedale Circuit—Total	E. H. Lafon				257				
185	1-Frametown					63				1
186	2-Rider					30				
187	3-Rosedale					59				
188	4-Simpson					30				
189	5-Sleith					50				
190	6-Tate Creek					25				
191	Spencer:									
192	Methodist Mem. Sta.—Total	U. E. Wills	3		14	352	7	6	4	3
193	St. John's Station—Total	O. H. Logan		2	25	619	4	12	1	15

List No.	MEMBERSHIP				CHURCH SCHOOL STATISTICS												
						ENROLLMENT									Ave. Attendance Additional Meetings		
	Total Active Full Members	Total Full Members-Inactive	Total Full Members—Active and Inactive	Total Local Preachers	Number of Church Schools in Charge	Officers and Teachers	Nursery Department—Birth to 3 Years	Children's Division—4-11 Years	Youth Division—12-23 Years	Adult Division—Exclusive of Home Department	Home Department	Total Enrollment (Add 14-19 Inclusive)	Average Attendance at Sunday School	Children	Youth Fellowship	Adults
129	400	277	677	1	7	43	17	63	92	118	6	339	164		22	
130	113	62	175		1	11	8	19	28	40	6	112	52		22	
131	56	46	102	1	1	6	1	5	6	15		33	16			
132	58	47	105		1	6		10	15	15		46	30			
133	52	20	72		1	6	1	9	16	8		40	23			
134	39	24	63		1	4	6	4	3	10		27	6			
135	55	55	110		1	6		14	20	16		56	25			
136	27	23	50		1	4	1	2	4	14		25	12			
137	586		582		6	41	21	69	84	64	46	325	210	48	43	40
138			109		1	7	2	10	12	12	5	48	35	10		14
139			126		1	6	4	14	18	7	10	59	40	12	23	
140			135		1	8	6	14	20	16	8	72	37	8	20	
141			125		1	6	2	9	8	6	6	37	25	5		6
142			71		1	7	4	10	12	11	7	51	37	7		8
143			16		1	7	3	12	14	12	10	58	36	6		12
144	161	78	245		7	57	20	130	125	139		461	295			
145	17	10	27		1	6		10	4	8		28	25			
146	20	16	36		1	8		23	35	32		88	50			
147	10	15	25		1	8		10	10	8		36	20			
148	48	15	63		1	12	10	35	20	28		105	55			
149	23	5	28		1	8	4	20	17	9		58	45			
150	14	8	22		1	7	3	16	10	28		64	50			
151	35	9	44		1	8	3	16	29	26		82	50			
152	251	179	430	1	8	45	3	143	152	129		473	254	26	58	29
153	27	3	30		2	12		39	22	49		122	77			
154	31	27	58		1	4		25	25	10		64	34	5	20	2
155	41	40	81	1	1	7		11	23	6		48	15			
156	82	12	94		2	12		32	45	31		120	68	16	20	20
157	30	40	70		1	3		8	8	10		29	20	5	18	7
158	25	10	35		1	7	3	28	29	23		90	40			
159	15	47	62													
160																
161	316	120	436	2	7	40	44	25	207	141	30	487	297	160	32	135
162	88		88	1	1	6	11	9	32		30	88	51			36
163	49		49		1	6			29	20		55	36		32	20
164	25		25		1	6	6		30			42	50	30		20
165	111		111		1	6	12		41	58		117	51	35		16
166	24		24		1	6		6	10	14		36	24	10		14
167		100	100	1	1	6	15	10	40	35		106	60	85		15
168																
169	19	20	39		1	4			25	14		43	25			14
170	153	94	247		3	22	9	45	52	45		173	112	18	17	20
171	25	35	60													
172	6	8	14		1	5		7	6	7		25	12			
173	114	45	159		1	12	6	24	40	28		110	75	8	12	10
174	8	6	14		1	5	3	14	6	10		38	25	10	5	10
175	358	93	441	2	7	47	28	104	88	102	57	426	193	14	23	21
176	39	7	46		1	5		10	10	12		37	28	8	8	12
177	15	5	20		1	4		9	12	15		40	20			
178	68	16	84	1	1	8	15	8	10	12		53	26	6	15	9
179	70	11	81		1	8		34	14	23		79	35			
180	19	8	27													
181	44	19	63	1	1	5		8	9	12		34	25			
182	29	9	38		1	4		12	5	9		30	14			
183	74	18	82		1	13	13	23	28	19	57	153	45			
184	118	138	256		3	16		39	28	43		126	105			
185	39	23	62		1	5		15	10	18		48	40			
186	10	20	30													
187	29	30	59		1	6		12	10	10		38	30			
188		30	30													
189	30	20	50		1	5		12	8	15		40	35			
190	10	15	25													
191																
192	318	40	358	1	1	18	20	60	50	90	12	250	102		10	
193	422	197	619	1	1	23	10	85	81	99		298	128	10	18	

List No.	CHARGE AND CHURCH	NAME OF PASTOR	MEMBERSHIP							
			BAPTISMS							
			Infants Presented by Parents or Guardian	All Others: Children, Youth, Adults	Baptized Children Now on Preparatory Roll	Total Full Membership Reported last Year—Active and Inactive	Rec'd from Prep. Membership & on Prof. of Faith	Received by Transfer and Reinstated	Removed by Death	Removed by Transfer and Otherwise
194	Circuit—Total	E. G. Scarborough		32	13	585	38	1	2	
195	1-Arnoldsburg					167				
196	2-Beech									
197	3-Boggs Fork					87				
198	4-Egypt Chapel					85				
199	5-Hundley					40				
200	6-Pleasant Valley					62				
201	7-Slate					91				
202	8-Zion					53				
203	Speed Circuit—Total	Samuel Wellman		3		317	11		1	1
204	1-Bays					15				
205	2-Dalton					54				
206	3-Hebron					32				
207	4-Keefer					54				
208	5-Liberty					84				
209	6-Speed					78				
210	Strange Creek Ct.—Total	Davy Burns				169				3
211	1-Baughman									
212	2-Eureka									
213	3-Keener's Ridge									
214	4-Leatherwood									
215	5-Spruce Grove									
216	6-Strange Creek									
217	7-Walnut Grove									
218	Sutton:									
219	First-St. Paul's Ct.—Total	J. P. Atkins	4	13	5	491	18	11	7	11
220	1-Cutlip Addition					30				
221	2-First Church					164				
222	3-St. Paul's					297				
223	Troy Circuit—Total	Earl DeBarr		5		352	38	2	1	1
224	1-Cox's Mill			2		56	7	1	1	
225	2-Doyle					20				
226	3-Ellis Grove			3		49	4	1		
227	4-Liberty					23	2			
228	5-Mt. Earnest					48				
229	6-Trinity					12				
230	7-Troy					28				
231	8-Upper Ellis					50	15			
232	9-Vadis					66	10			
233	Walkersville Ct.—Total	D. C. Harris		9		352	14	23	1	
234	1-Fall's Run			1		90		8		
235	2-Hannah Chapel			5		46	9	1		
236	3-Hedding Chapel					15				
237	4-Ireland					51		2		
238	5-Knawls Creek			1		51		2		
239	6-Walkersville			2		86		10		
240	8-Mt. Hope					13	5		1	
241	Walton Circuit—Total	M. E. Hively		1		95	1			
242	1-Ambler					4				
243	2-Cicerone					20				
244	3-Hamiltona					24				
245	4-Harley					16				
246	5-Mt. Welcome					24				
247	6-Walton			1		7	1			
248	Webster Springs:									
249	Circuit—Total	S. L. Cottrell		20	11	486	23		3	1
250	1-Barton			17		48	17			
251	2-Bergoo			1	8	141	1		1	
252	3-Diana (Bethany)					22				
253	4-Fairview					32				
254	5-Laurel Mountain					40			1	
255	6-Mt. Zion					49				1
256	7-Pleasant Grove			2		78	2			
257	8-Point Mountain				3	76	3		1	

List No.	MEMBERSHIP				CHURCH SCHOOL STATISTICS											
						ENROLLMENT									Ave. Attendance Additional Meetings		
	Total Active Full Members	Total Full Members-Inactive	Total Full Members—Active and Inactive	Total Local Preachers	Number of Church Schools on Charge	Officers and Teachers	Nursery Department—Birth to 3 Years	Children's Division—4-11 Years	Youth Division—12-23 Years	Adult Division—Exclusive of Home Department	Home Department	Total Enrollment (Add 14-19 Inclusive)	Average Attendance at Sunday School	Children	Youth Fellowship	Adults
194	455	167	622	3	8	45	16	171	174	153		559	307		45	163
195					1	8	4	43	39	33			51		25	21
196					1	4	2	15	10	14			21			15
197					1	5		21	26	21			50			35
198					1	5	1	19	28	17			48			25
199					1	7	2	8	8	8			18			15
200					1	6	3	17	17	20			51			
201					1	5	1	25	31	25			38			22
202					1	5	3	23	15	15			30		20	30
203	294	30	324		6	44	4	58	84	85	14	289	204		22	
204					1	7		20	12	12		51	45			
205					1	5		6	6	16		33	18			
206					1	7		10	18	12		47	35			
207					1	7		8	18	10		43	30			
208					1	6		6	5	15	4	36	23			
209					1	12	4	8	25	20	10	79	53		22	
210	100	66	166		6	36	12	128	86	85		347	190		25	
211					1	7	2	20	20	12		61	25			
212					1	5	4	15	8	23		55	40		25	
213																
214					1	5	2	5	11	12		35	20			
216					1	7		30	14	16		67	35			
216					1	6	4	32	22	8		72	35			
217					1	6		26	11	14		57	35			
218																
219	265	237	502	1	2	34		50	38	98	8	228	155	80	35	40
220																
221																
222																
223	290	95	385		9	58	15	68	100	101		342	240		113	
224	49	14	63		1	8	4	8	11	10		41	36		20	
225	20		20		1	6	8	7	10	14		40	27			
226	33	21	54		1	11		9	29	15		64	38		20	
227	19	3	22		1	6		7	10	8		31	25		24	
228	37	11	48		1	6	5	5	12	12		40	37			
229	12		12		1											
230	28		28		1	3		10		16		29	16			
231	44	21	65		1	6		10	16	15		47	30		31	
232	48	25	73		1	12	3	12	12	11		60	31		18	
233	259	129	388		7	47	20	87	83	106	28	324	188			
234	74	24	98		1	8	4	17	15	15		51	35			
235	37	18	55		1	6	8	14	12	11		45	20			
236	10	5	15		1	4		4	8	10		22	14			
237	34	19	53		1	5		15	10	15		40	28			
238	34	21	55		1	9		3	17	12	28	60	17			
239	52	42	94		1	8		14	13	25		52	34			
240	18		18		1	7	8	20	8	18		54	40			
241	52	54	101	1	3	18	18	57	46	50		189	135			
242	4		4		1	2		7				9	7			
243	5	15	20													
244	13	11	24													
245		12	16													
246	13	16	20	1	1	6		32	22	20		80	38			
247	17		17		1	10	18	18	24	30		100	90			
248																
249	495		495	1	8	66		167	129	105		470	334		75	
250	65		65		1	8		38	12	12		70	40		15	
251	141		141		1	12		30	16	25		83	58		20	
252	22		22		1	5		10	12	8		35	22		20	
253	32		32	1	1	6		12	8	10		36	24			
254	29		29		1	8		16	16	10		50	42			
255	48		48		1	11		26	20	16		76	58		20	
256	80		80		1	8		10	15	6		39	30			
257	78		78		1	8		25	30	18		81	60			

STATISTICAL TABLE NO. 1 — CENTRAL DISTRICT

List No.	CHARGE AND CHURCH	NAME OF PASTOR	MEMBERSHIP							
			BAPTISMS							
			Infants Presented by Parents or Guardian	All Others: Children, Youth, Adults	Baptized Children Now on Preparatory Roll	Total Full Membership Reported last Year—Active and Inactive	Rec'd from Prep. Membership & on Prof. of Faith	Received by Transfer and Reinstated	Removed by Death	Removed by Transfer and Otherwise
258	Hendrix Memorial—Total	Rolla Matheny	12	30	20	312	37	10	5	
259	Weston:									
260	Circuit—Total	Paul Upole	9	3	33	266			4	
261	1-Beal's Mill			1		11			4	
262	2-Bendale		9	2	31	64				
263	3-Deanville				2	135				
264	4-Harrison Grove					20				
265	5-Oak Grove					36				
266	East Circuit—Total	Eldred M. Camp		31		440	33	17	5	8
267	1-Hopewell					10			1	
268	2-Horner			7		63	9	12	1	1
269	3-Louisa					64		1	1	
270	4-Mt. Gilead					35				
271	5-Smith Run			2		54	2			
272	6-Stone Coal			22		134	22	1	1	1
273	7-Valley Chapel					80		3	1	6
274	First Church Sta.—Total	K. W. Robbins	3	13	21	558	20	14	8	19
275	Memorial Station—Total	T. S. Watkins	2	4		542	3	10	1	6
276	District Property	A. Coleman Brown D.S.								
		Total	60	311	195	15295	442	323	101	220
		Total Last Year	63	230	204	15943	393	467	151	1072
		Increase		81						
		Decrease	3		9	647	144		50	852

STATISTICAL TABLE NO. 1 — CHARLESTON DISTRICT

1	Belle Station—Total	M. C. Gainer	7	16	15	178	14	21	1	2
2	Bomont Circuit—Total	Irvin C. Fisher		35		232	26		1	
3	1-Barren Creek			12		54	13			
4	2-Bethel			5		50	5			
5	3-Bomont			6		71	2		1	
6	4-Elk Hurst					9				
7	5-Lizemore			12		36	6			
8	6-Mt. Carmel					7				
9	7-Young Memorial					5				
10	8-Hartland School House									
11	Cedar Grove Circuit—Total	C. E. Burns		14		221	17			
12	1-Cedar Grove			2		91	2			
13	2-Diamond			12		59	14			
14	3-Dickinson					67	1			
15	4-Mammoth.					4				
16	Charleston:									
17	Asbury Church Sta.—Total	S. Paris Bell, Jr.	11	4		562	8	29	3	13
18	Central Church Sta.—Total	J. E. Scott	23	2	23	1393	28	4	6	6
19	Circuit—Total	L. R. Phillips		28		186	30	4	3	
20	1-Baber Agee			7		77	7		2	
21	2-Bethel			4		25	4		1	
22	3-Fairview			2		29	1	4		
23	4-Thompson			15		55	18			
24	Christ Church Sta.—Total	J. C. Hoffman	44	13	128	2056	32	99	21	44
25	Elizabeth Mem. Sta.—Total	W. H. Morrison	2		9	132	5	4		
26	Greenlee Church	B. H. Simms		9			46	2		
27	Grace Charge—Total	C. D. Lear	9	4		46	2	7		
28	1-Grace		9	4		46	2	7		
29	2-Lock Six									
30	Humphrey's Mem. Sta.—Tot.	R. H. Daugherty	16	8	14	969	6	34	6	11
31	Morris Mem. Sta.—Tot.	W. C. Stearns	2			125	2	16	2	11
32	Saint Marks Station—Total	A. E. Bennett	15	7	40	1442	11	30	15	464
33	Shepherds Station—Total	C. W. Scragg		20		246		8	1	
34	Sixth Street Station—Total	I. E. Steyer	4	25	11	260	20	5	4	2
35	Snow Hill-Rand Ct.—Total	J. Ronald Casto	1	4		172	6	5	1	1
36	1-Rand		1			60		4		1
37	2-Snowhill			4		112	6		1	
38	Trinity—Total	Eugene Dick	3		3	52	3		1	
39	Wesley Church Sta.—Total	C. S. Thompson	3	7		356	15	3	2	6

List No.	MEMBERSHIP				CHURCH SCHOOL STATISTICS											
						ENROLLMENT									Ave. Attendance Additional Meetings		
	Total Active Full Members	Total Full Members-Inactive	Total Full Members—Active and Inactive	Total Local Preachers	Number of Church Schools or Charge	Officers and Teachers	Nursery Department—Birth to 3 Years	Children's Division—4-11 Years	Youth Division—12-23 Years	Adult Division—Exclusive of Home Department	Home Department	Total Enrollment (Add 14-19 Inclusive)	Average Attendance at Sunday School	Children	Youth Fellowship	Adults
258	230	124	354		1	12		104	63	82		261	126		45	
259																
260	202	60	262		4	24		63	58	48		193	131			
261	11		11		1	4		10	4	8		26	15			
262	40	24	64		1	7		25	27	15		74	50			
263	106	25	131		1	7		22	23	11		63	48			
264	15	5	20													
265	30	6	36		1	6		6	4	14		30	18			
266	334	143	477	1	6	44	28	63	72	78	15	300	146		50	25
267	9	13	22													
268	50	21	71	1	1	6	8	8	14	17		53	23		25	
269	40	23	63		1	8	6	10	13	18		55	25			
270	26	9	35		1	5		6	8	6		25	15			
271	42	14	56		1	5		4	6	8		23	15			
272	117	40	157		1	12	10	25	25	25	14	111	48		25	25
273	50	23	73		1	8	4	10	6	4	1	33	20			
274	565	8	573	1	1	26	47	92	54	72		291	130	12	19	
275	183	365	548	1	1	17	24	36	27	72	7	183	109		28	
276																
	11214	4726	15656	28	190	1399	688	3242	3333	3436	322	12104	7263	439	951	586
	11097	4476	15444	25	202	1387	652	3015	3115	3419	215	11918	7180	217	877	500
	117	250	212	3		12	36	227	218	17	107	186	83	222	74	86
					12											

1	174	35	209	2	1	20	19	90	46	84		259	146	11	14	12
2	198	59	257	2	8	38	37	63	71	79		288	266		75	
3	63	4	67		1	7		30	23	27		87	80		45	
4	25	30	55	2	1	5		4	8	8		25	12			
5	59	13	72		1	6		17	15	29		67	35		30	
6	5	4	9		1	3	12					15	15			
7	39	3	42		1	7		12	25	15		59	65			
8	5	2	7		1	3	12					15	10			
9	2	3	5		1	4	13					17	23			
10					1	3						3	26			
11	156	81	237	2	4	29	24	125	111	78		367	220		45	
12	66	27	93	1	1	10	6	56	51	29		152	91		23	
13	72		72	1	1	9	7	28	25	15		84	62		22	
14	17	51	68		1	6	4	18	17	22		67	24			
15	1	3	4		1	4	7	23	18	12		64	43			
16																
17	533	50	583	4	1	20	12	73	71	67		243	170		20	40
18	1000	413	1413	1	1	58	40	260	180	324	12	874	355	25	25	
19	217		217		4	32	8	54	86	49		239	146		66	
20	82		82		1	8		16	30	12		66	45		35	
21	28		28		1	8		12	20	10		50	27			
22	34		34		1	8	8	18	6	15		55	28			
23	73		73		1	8		18	30	12		68	46		31	
24	1902	220	2122	3	1	83	160	175	180	245	55	898	340	40	45	55
25	116	25	141		1	13	7	28	24	26		98	68			
26	24	24	48		1	8		30	25	25		88	65		50	25
27	50	5	55		1	12	9	48	39	38		146	90			
28	50	5	55		1	12	9	48	39	38		146	90			
29																
30	864	128	992		1	39	96	96	92	225		548	270		15	
31	112	19	130		1	15	18	52	50	55		190	88		15	35
32	811	193	1004	2	1	47	23	101	93	271	48	583	278	25	20	
33	163	90	253		1	15		70	126	127		338	160		30	
34	229	50	279		1	16		31	52	55	15	169	116		20	
35	108	72	180	1	2	16	5	57	55	46		172	105			
36	38	25	63	1	1	9	5	27	28	30		99	46			
37	70	47	117		1	7		30	27	16		73	59			
38	28	26	54		1	8	5	15	16	14		58	45	10	6	8
39	216	150	366	2	1	18	35	120	97	116		386	208	25	35	45

List No.	CHARGE AND CHURCH	NAME OF PASTOR	MEMBERSHIP							
			BAPTISMS							
			Infants Presented by Parents or Guardian	All Others: Children, Youth, Adults	Baptized Children Now on Preparatory Roll	Total Full Membership Reported last Year—Active and Inactive	Rec'd from Prep. Membership & on Prof. of Faith	Received by Transfer and Reinstated	Removed by Death	Removed by Transfer and Otherwise
40	Vandalia Church Sta.—Total	Francis Wilson	3	4	23	129	6			20
41	Charleston, South:									
42	Darlington Mem. Sta.—Tot.	R. J. Chenoweth	7			451	16	25	1	21
43	First Church Sta.—Total	C. C. Yates	8	5	25	336	9	14	3	6
44	St. Paul's Church Sta.—Tot.	R. A. Atkinson	20	7		319	20	18	2	22
45	Cheylan Station—Total	H. E. Crowder	4	28	4	244	31	4	1	3
46	Clay Station—Total	R. A. Bennett	3	10	8	185	14	5	2	2
47	Clendenin Ct.—Total	Howard Morton				319		2		82
48	1-Bufflick					18				
49	2-Jordon's Creek					104				68
50	3-Pine Grove					52				
51	4-Rolling Hill					34				
52	5-Welford					61		2		12
53	6-West Union					58				
54	7-Reamer					26				2
55	Clendenin Sta.—Total	L. D. Roe	3	4	21	805	5	11	2	2
56	Confidence Circuit—Total	M. V. Fisher				199				1
57	1-Allen Chapel					40				
58	2-Center Point					65				
59	3-Emma Chapel					34				
60	4-Moss Chapel									
61	5-Wade Chapel					60				1
62	Dunbar:									
63	Humphreys-Calvary—Total	W. R. Moyer	2	13	15	146	30	3	1	3
64	1-Calvary (Dunbar)			13	10	79	25			
65	2-Humphreys (Cross Lanes)		2		5	67	5	3	1	3
66	3-Beech Hill									
67	Humphreys Mem. Sta.—Tot.	C. C. Perkins	3	13		317	17	11	1	4
68	East Bank-Handley Ct.—Tot.	H. D. Sloan		3		228	3	3	5	3
69	1-Deepwater			1		31	1		1	1
70	2-East Bank			2		74	2	1	1	2
71	3-Handley					123		2	3	
72	Fairplain Ct.—Total	J. Frank Caltrider				85		1	1	1
73	1-Big Pine					42				1
74	2-Fairplain						33	1	1	
75	3-Hickory Grove					20				
76	4-Moss Chapel						30			
77	5-Stone Lick					23				
78	Gauley Bridge Ct.—Total	Austin Bagshaw	1	1	7	419	1	4	1	4
79	1-Gauley Bridge				3	225		4	1	2
80	2-Glen Ferris		1	1	4	194	1			2
81	Glasgow-Boomer Ct.—Tot.	G. W. Thumm	5			420	51		1	10
82	1-Boomer		4			214	18		1	2
83	2-Cannelton					19	13			5
84	3-Glasgow					187	20			3
85	Goldtown Ct.—Total	John Collins		27		162	29	4	2	1
86	1-Bias			27		40	29	4	2	1
87	2-Fisher Chapel					27				
88	3-Pleasant View					13				
89	4-Rock Springs					12				
90	5-Watts Chapel					20				
91	6-Fairchance					50				
92	Kayford Circuit—Total	W. F. Hodges		1		100	1		2	68
93	1-Acme					30				14
94	2-Kayford			1		70	1		2	54
95	Liberty Mission—Total	K. J. Parsons		31		12	21			
96	Malden Circuit—Total	Mamie Keplinger			15	172	5	1	1	6
97	1-Coal Fork				9	118	5	1	1	6
98	2-Malden				6	54				
99	Marmet Station—Total	W. B. Corder	3	1	20	186	1	4	1	6
100	Montgomery Sta.—Total	H. E. Modlin	2	5	27	429	12	5	4	15
101	Mt. Tabor Circuit—Total	C. E. Pitzer	1	1	5	205	2	12	2	23
102	1-Jarrett Memorial		1	1	5	106	1		1	23
103	2-Mt. Tabor					99	1	12	1	

List No.	MEMBERSHIP				CHURCH SCHOOL STATISTICS												
						ENROLLMENT									Ave. Attendance Additional Meetings		
	Total Active Full Members	Total Full Members-Inactive	Total Full Members—Active and Inactive	Total Local Preachers	Number of Church Schools in Charge	Officers and Teachers	Nursery Department—Birth to 3 Years	Children's Division—4-11 Years	Youth Division—12-23 Years	Adult Division—Exclusive of Home Department	Home Department	Total Enrollment (Add 14-19 Inclusive)	Average Attendance at Sunday School	Children	Youth Fellowship	Adults
40	65	50	115	2	1	8	17	47	45	43		160	87	30	10	12
41																
42	385	85	470	2	1	26	40	44	87	97	6	300	196			
43	325	25	350	2	1	25	10	81	63	180	1	360	272	12	20	15
44	194	149	343	2	1	24	49	110	69	101	4	367	136	15		
45	215	60	275		1	16	21	44	49	111		241	123	18	22	
46	99	101	200		1	14	12	53	33	35		147	91	25	20	15
47	78	161	239		6	25		81	95	92		293			50	10
48	10	8	18		1	4		15	5	11		35				
49	20	16	36		1	5		68	20	16		36				
50	11	41	52		1	4		8	12	8		32				
51																
52	17	34	51		1	4		30	40	35		109			50	10
53	10	48	58		1	4		8	8	7		27				
54	10	14	24		1	4		10	15	11		40				
55	555	262	817		2	23	26	90	77	178	15	409	203	10	15	
56	95	103	198	2	4	24		75	81	60		240				
57	20	20	40	2	1	6		14	12	9		41				
58	15	50	65		1	5		15	13	14		47				
59	20	13	34		1	6		12	16	9		43				
60																
61	40	19	59		1	7		34	40	28		109				
62																
63	150	25	175		2	20	27	40	121	169		377	224	10	55	40
64	84	20	104		1	11	10	18	75	90		204	114		20	20
65	66	5	71		1	9	17	22	46	79		173	110	10	35	20
66																
67	304	36	340	3	1	17	45	78	80	96	1	317	160	10	15	
68	124	102	226	2	3	22	18	70	41	94		245	150		18	35
69	20	10	30		1	7		23	9	33		72	30			
70	50	24	74	1	1	8	18	24	20	33		103	84		18	23
71	54	68	122	1	1	7		23	12	28		70	46			12
72	102	35	147		5	31	5	37	53	61		187	145	37	53	61
73	39	2	41		1	6		5	10	5		26	20	5	10	5
74	18	15	33		1	7	5	16	10	24		62	50	16	10	24
75	10	10	20		1	6		3	8	4		21	10	3	8	4
76	30		30		1	6		5	10	10		31	25	5	10	10
77	15	8	23		1	6		8	15	18		47	40	8	15	18
78	280	139	419		2	23	27	51	56	123		280	129		25	
79	151	75	226		1	10	18	22	32	58		140	64		13	
80	129	64	193		1	13	9	29	24	65		140	65		12	
81	310	83	393		3	31	51	157	90	99		428	262		33	25
82	125	19	144		1	14	14	82	34	34		178	94		15	10
83	40	2	42		1	7	10	21	15	10		63	53			
84	145	62	207		1	10	27	54	41	55		187	115		18	15
85	184	54	192		5	26		60	45	54		185	150		54	125
86	26	54	70		1	6		20	15	25		66			54	125
87	27		27		1	5		20	15	20		60				
88	13		13		1	5		10	5			20				
89	12		12													
90	20		20		1	5		2	5			12				
91	50		50		1	5		8	5	9		27				
92	42	13	55		2	15		55	30	22		122	90			
93	16	5	21		1	5		15	12	10		42	30			
94	26	8	34		1	10		40	18	12		80	60			
95	29	4	33		1	6		25	30	20	20	101	49	10	15	25
96	127	44	171	1	2	22	14	93	72	112		313	204		40	
97	87	30	117		1	13		45	40	56		154	125		40	
98	40	14	54	1	1	9	14	48	32	56		159	79			
99	164	20	184	2	1	10	105	126	89	128	28	492	190			
100	355	72	427	1	1	21	10	52	45	113	15	256	103	38	25	39
101	107	87	194		2	16	30	50	30	63		189	123	5	12	4
102	53	30	83		1	9	8	30	24	18		89	63	5	12	4
103	54	57	111		1	7	22	20	6	45		100	60			

STATISTICAL TABLE NO. 1 — CHARLESTON DISTRICT

List No.	CHARGE AND CHURCH	NAME OF PASTOR	MEMBERSHIP							
			BAPTISMS							
			Infants Presented by Parents or Guardian	All Others: Children, Youth, Adults	Baptized Children Now on Preparatory Roll	Total Full Membership Reported last Year—Active and Inactive	Rec'd from Prep. Membership & on Prof. of Faith	Received by Transfer and Reinstated	Removed by Death	Removed by Transfer and Otherwise
104	Newton Circuit—Total	Marshall Phillips		6		325	6		2	
105	1-Amma			3		41	3			
106	2-Left Hand					18				
107	3-Newton			1		188	1			
108	4-Oka					20				
109	5-Uler			2		58	2		2	
110	Nitro Station—Total	Lloyd Myers	7	13	18	396	19	18	2	
111	Poca Circuit—Total	F. F. Neel	1	14		383		9	2	
112	1-Black Betsy					85				
113	2-Buffalo					165		2	1	
114	3-Poca		1	14		120		7	1	
115	4-N. Nitro (Wilkerson Mem.)					13				
116	St. Albans Sta.—Total	F. N. Nutter	10	11	40	503	13	19	2	14
117	Sissonsville Sta.—Total	C. C. Jarvis	5	1	12	185	3	2	1	12
118	Sharon-Dawes Ct.—Total	R. T. Spencer	2	13	2	400	13	1	4	7
119	1-Dawes		1	6	1	97	6	1	2	4
120	2-Sharon		1	7	1	303	7		2	3
121	Tornado-Wesley Ct.—Total	Sylvestus Henson	2	22	3	56	21	2		1
122	1-Tornado			18		40	19	2		
123	2-Wesley Chapel		2	4	3	16	2			1
124	Valley Grove Ct.—Total	W. E. Shinn				139	41			30
125	1-Hanson Chapel					36	25			10
126	2-Massey Chapel					15	3			2
127	3-Quick					35	5			4
128	4-Valley Grove					53	8			14
129	Wallback Circuit—Total	M. C. Estep				74		24	1	
130	1-Bethel					28				
131	2-Blue Knob					9				
132	3-Valley Bridge					12				
133	4-Wallback					21		24	1	
134	5-White Pilgrim					4				
135	Winfield Circuit—Total	F. C. Soper		2		94	2	2	3	
136	1-Brown's Creek									
137	2-Byron's Creek									
138	3-Frazier's Bottom					17			1	
139	4-Johnston Chapel					16		1	1	
140	5-Mt. Olive									
141	6-Mt. Salem					14				
142	7-Moses Chapel (P. Ridge)					12				
143	8-Winfield			2		27	2	1	1	
144	9-Robinson's Run					8				
145	District Property	Frank Shaffer, D.S.								
		Total	232	427	488	17051	663	474	117	929
		Total Last Year	201	371	609	16732	507	521	97	663
		Increase	31	56		319	156		20	266
		Decrease			121			47		

STATISTICAL TABLE NO. 1 — FAIRMONT DISTRICT

1	Arnettsville Ct.—Total	Hyer Martin				358				
2	1-Arnettsville					64				
3	2-Hagans					72				
4	3-Laurel Point					80				
5	4-Lynch Chapel					58				
6	5-Mt. Hermon					51				
7	6-Snyder Temple					33				
8	Avery Circuit—Total	C. D. Whited		10		538	6	5	7	
9	1-Avery					91				
10	2-Calvary					90			1	
11	3-Eden					122			3	
12	4-Fletcher					38			2	
13	5-Mt. Union					74		5		
14	6-Zion			10		123	6		1	

List No.	MEMBERSHIP				CHURCH SCHOOL STATISTICS												
						ENROLLMENT									Ave. Attendance Additional Meetings		
	Total Active Full Members	Total Full Members-Inactive	Total Full Members—Active and Inactive	Total Local Preachers	Number of Church Schools in Charge	Officers and Teachers	Nursery Department—Birth to 3 Years	Children's Division—4-11 Years	Youth Division—12-23 Years	Adult Division—Exclusive of Home Department	Home Department	Total Enrollment (Add 14-19 Inclusive)	Average Attendance at Sunday School	Children	Youth Fellowship	Adults
104	237	92	329		5	27		75	83			185	135			
105	24	20	44		1	4		10	10			24	25			
106	18		18		1	4		15	20			39	30			
107	145	44	189		1	7		20				47	30			
108	20		20		1	6		15	15			36	30			
109	30	28	58		1	6		15	18			39	20			
110	390	41	431		1	25	34	108	56	107	10	340	153		10	
111	295	109	404	1	4	31	12	132	96	116	12	399	227			
112	16	69	85		1	2		32	2			36	25			
113	145	21	166		1	10		16	32	26		84	45			
114	121	19	140	1	1	13	12	22	40	55	2	154	77			
115	13		13		1	6		62	22	35		125	80			
116	361	158	519		1	29	28	169	85	181	11	503	209	19	13	
117	151	26	77	1	1	8	6	108	25	50		197	95			
118	313	90	403	2	2	18	40	61	65	82		266	241	27	38	35
119	98		98		1	8		21	30	32		106	106	12	20	15
120	215	90	305	2	1	10	40	40	35	50		175	135	15	18	20
121	64	14	78		2	15		129	40	42		226	119			
122	50	11	61		1	9		29	15	21		74	32			
123	14	3	17		1	6		100	25	21		152	87			
124	85	65	150	4	4	24	32	75	89	102		322	162		60	85
125	30	21	51	1	1	6	10	19	25	25		85	40		35	30
126	10	6	16	2	1	6		6	10	12		34	12			15
127	30	6	36		1	6	12	25	25	35		103	60			20
128	15	32	47	1	1	6	10	25	29	30		100	50		25	20
129	85	12	97		5	29	24			116		169	136			
130	28		28		1											
131	9		9		1											
132	12		12		1											
133	44		44		1											
134	5		4		1											
135	49	46	95		5	27		66	33	46		172	132			
136																
137																
138	5	11	16													
139	9	8	17		1	5		15	15	12		45	40			
140																
141	5	8	13		1	5		10	5	7		27	17			
142	5	7	12		1			10	3	6		23	20			
143	18	11	29		1	7		16	5	12		40	30			
144	7	1	8		1	6		15	7	9		37	25			
145																
	13200	4003	17186	46	110	1165	1181	3940	3367	4817	263	14742	7832	402	1084	1379
	12956	4048	16906	42	102	1120	897	3903	3525	4731	200	14333	7145	409	986	607
	244		280	4	8	45	294	37		86	63	409	687		98	672
		45							158					7		

1	246	112	358		6	35	20	80	98	64		291	250				
2	51	13	64		1	6	8	19	20	12		65	62				
3	52	20	72		1	6	3	18	35	15		83	80				
4	49	31	80		1	6	2	12	18	12		50	35				
5	30	28	58		1	3		10	5	5		23	25				
6	40	11	51		1	4		12	10	10		36	20				
7	24	9	33		1	4	1	9	10	10		34	28				
8	425	117	542		6	46	10	140	136	123	18	473	234		50	26	
9	76	15	91		1	10	10	46	44	36	18	164	71		15	15	
10	69	20	89		1	7		25	30	20		82	40				
11	89	30	119		1	7		22	20	18		67	30		15	5	
12	25	11	36		1	6		10	12	10		38	18				
13	61	18	79		1	9		25	12	22		68	35		20	6	
14	105	23	128		1	7		12	18	17		54	40				

List No.	CHARGE AND CHURCH	NAME OF PASTOR	MEMBERSHIP								
			BAPTISMS								
			Infants Presented by Parents or Guardian	All Others: Children, Youth, Adults	Baptized Children Now on Preparatory Roll	Total Full Membership Reported last Year—Active and Inactive	Rec'd from Prep. Membership & on Prof. of Faith	Received by Transfer and Reinstated	Removed by Death	Removed by Transfer and Otherwise
15	Barracksville Ct.—Total	C. D. Tharp		5		419	4	11	3	7
16	1-Barracksville			1		180	1	7	1	6
17	2-Bowles			3		60	3	4	1	
18	3-Monumental					139			1	1
19	4-Pitcher			1		40				
20	Basnettsville Ct.—Total	E. B. Ware		7		492	7	3	1	5
21	1-Ballah Chapel					291		2		
22	2-Jake's Run					40				
23	3-McCurdysville			7		40	7	1		
24	4-St. John's					121			1	
25	Boothsville Ct.—Total	G. G. Wadsworth		7	1	412	7	1	3	
26	1-Boothsville			3	1	170	7	1	3	
27	2-Eldora			3		60				
28	3-Janes Memorial					102				
29	4-Lawler					10				
30	5-Pruntytown			1		70				
31	Brandonville Ct.—Total	L. C. Harris		13		313	13		5	6
32	1-Brandonville			1		47	1		1	1
33	2-Centenary					71			1	
34	3-Clifton Mills			2		26	2			2
35	4-Glade Farms			7		26	7			
36	5-Hazelton			3		17	3		1	
37	6-Locust Grove					22			1	
38	7-Mt. Moriah					85			1	3
39	8-Webb's Chapel					19				
40	Bruceton Mills Ct.—Total	Richie Smalley		1		381			4	
41	1-Bruceton Mills					117			4	
42	2-Hopewell					45				
43	3-Harmony Grove			1		61				
44	4-Laurel Run					58				
45	5-Pisgah					59				
46	6-Sugar Valley					26				
47	Catawba Circuit—Total	C. A. Yost	1	15		435			2	
48	1-Catawba					85			1	
49	2-Levels		1	12		85				
50	3-Montana					90				
51	4-Mt. Harmony					65				
52	5-Walnut Grove			3		110			1	
53	Enterprise Circuit—Total	Chas. Huffman	3	24		327	34	2	1	4
54	1-Carolina					35				
55	2-Enterprise, First					63	3			2
56	3-Enterprise, St. James		1	5		91	6	1	1	2
57	4-Hutchinson			5		37	18			
58	5-Victor		1	13		57	6			
59	6-Worthington		1	1		44	1	1		
60	Evansville Circuit—Total	Clyde Guthrie				455			10	123
61	1-Bethlehem					43			1	7
62	2-Evansville					64			2	21
63	3-Fellowsville					72			1	20
64	4-Mt. Israel					77			4	24
65	5-Mt. Zion					80			1	13
66	6-Pleasant Valley					46				
67	7-Sinclair					37			1	17
68	8-York's Run					36				21
69	Fairmont:									
70	Central Station—Total	B. T. Trevy	4	7	25	741	11	27	7	209
71	Diamond Station—Total	I. S. Middaugh	12	68		962	71	35	14	11
72	First Church Sta.—Total	C. G. Stater	16	11	35	1412	22	38	13	49
73	Highland Station—Total	T. J. Hopson	5	13	21	524	16	4	3	15
74	Temple Station—Total	H. R. High	8	5	40	1135	40	33	6	35
75	Fairview Circuit—Total	E. E. Suite		2		606	2	4	2	4
76	1-Asbury			2		234	2	4		1
77	2-Haught's Chapel					101				
78	3-Highland					94				
79	4-Wesley					177			2	3
80	Farmington:									

List No.	MEMBERSHIP				CHURCH SCHOOL STATISTICS											
						ENROLLMENT									Ave. Attendance Additional Meetings		
	Total Active Full Members	Total Full Members-Inactive	Total Full Members—Active and Inactive	Total Local Preachers	Number of Church Schools in Charge	Officers and Teachers	Nursery Department—Birth to 3 Years	Children's Division—4-11 Years	Youth Division—12-23 Years	Adult Division—Exclusive of Home Department	Home Department	Total Enrollment (Add 14-19 Inclusive)	Average Attendance at Sunday School	Children	Youth Fellowship	Adults
15	305	120	425		4	42	5	93	84	102	8	334	214	20	28	
16	148	33	181		1	25	5	46	40	51	8	175	103	20	10	
17	49	17	66		1	5		9	15	13		42	30		18	
18	78	60	138		1	9		30	18	27		84	58			
19	30	10	40		1	3		8	11	11		33	23			
20	380	118	498		4	45	90	94	135	106		470	243		60	30
21	222	66	288		1	15	83	60	50	45		253	85			
22	28	12	40		1	8	7	10	16	30		71	48			
23	38	10	48		1	10		6	14	15		45	30			
24	92	30	122		1	12		18	55	16		101	80		25	12
25	397	20	417		4	20	3	72	96	101	31	333	155			
26			175		1	3		24	36	24	7	99	45			
27			60		1	7		19	23	18	8	75	30			
28			102		1	3		11	25	30	8	82	45			
29			10													
30			70		1	7	3	18	12	29	8	77	35			
31	315		315	1	8	64	15	138	128	194		539	366			
32	46		46	1	1	7		13	11	12		43	35			
33	70		70		1	16	6	15	23	49		109	65			
34	26		26		1	6		16	19	15		56	43			
35	33		33		1	6		12	8	10		36	23			
36	19		19		1	8		30	18	38		94	75			
37	21		21		1	6	3	8	11	11		39	25			
38	81		81		1	9		18	23	44		94	65			
39	19		19		1	6	6	26	15	15		68	35			
40			377	1	6	43	48	104	96	178	26	486	260	45	50	40
41			116	1	1	10	29	20	15	65	7	148	67	45	50	40
42			48		1	7	6	18	21	25	4	78	44			
43			54		1	9	5	25	16	26	4	86	39			
44			61		1	7	4	20	19	22	5	74	39			
45			62		1	7	2	15	16	26	2	64	44			
46			26		1	3	2	6	9	14	4	36	27			
47	186	242	428		5	24		103	77	62		266				
48	20	60	80		1	5		40	25	12		82				
49	50	35	85		1	3		15	10	14		42				
50	20	65	85		1	7		20	14	11		52				
51	28	37	65		1	5		12	10	11		38				
52	68	45	113		1	4		16	18	14		52				
53	309	50	357		6	34		88	138	81		341	288		40	58
54	35		35		1	5		5	25	10		45	40			
55	56	10	64		1	8		20	17	15		60	55			15
56	75	20	95		1	8		10	40	15		73	55		15	8
57	52	3	55		1	4		25	16	6		51	40		10	15
58	51	12	63		1	4		18	10	20		52	43			10
59	40	5	45		1	5		10	30	15		60	55		15	10
60	247	75	322	1	7	61	46	73	75	103		349	245		146	
61	30	5	35		1	6	6	8	5	10		35	19		10	
62	31	10	41		1	9	7	7	17	19		59	48		21	
63	41	10	51	1	1	9	6	13	10	17		55	38		20	
64	40	9	49		1	9	7	12	13	20		61	46		24	
65	50	16	66		1	9	6	12	14	18		58	44		25	
66	32	14	46		1	8	6	11	8	12		43	29		15	
67	11	8	19		1	6	8	10	8	7		38	21		12	
68	12	3	15			5									19	
69																
70	500	63	563		1	28	24	52	58	94	19	275	113	21	18	30
71	883	160	1043		1	22	15	75	75	105	27	319	200	24	30	
72	1336	74	1410		1	48	20	129	97	250	14	558	223		24	
73	346	200	526	1	1	20	38	57	77	90	8	290	136	25	25	
74	900	267	1167		1	24		120	74	244	25	487	187	18	12	
75	543	63	606		4	42	32	88	54	173	33	413	180		21	
76	230	9	239		1	15	14	38	12	100	13	192	66		13	
77	101		101		1	9	13	12	10	18	10	62	34			
78	40	54	94		1	6		8	8	10		32	25			
79	172		172		1	12	5	30	24	45	10	127	55		8	
80																

List No.	CHARGE AND CHURCH	NAME OF PASTOR	MEMBERSHIP							
			BAPTISMS							
			Infants Presented by Parents or Guardian	All Others: Children, Youth, Adults	Baptized Children Now on Preparatory Roll	Total Full Membership Reported last Year—Active and Inactive	Rec'd from Prep. Membership & on Prof. of Faith	Received by Transfer and Reinstated	Removed by Death	Removed by Transfer
81	Main Street Ct.—Total	L. L. Casto		12		529	12	10	1	
82	1-Bethel					75				
83	2-Downs			3		115	3	1		
84	3-East Run					35				
85	4-Farmington			9		220	9	5	1	
86	5-James Fork					18		4		
87	6-Plum Run					66				
88	West Circuit—Total	L. G. Robinson		2		321	7	4	2	4
89	1-Campbell's' Run					60				
90	2-Ida May					7				
91	3-Metz			2		91	1			2
92	4-Mod's Run									
93	5-Salt Lick					31	2		1	
94	6-West Farmington					132	4	4	1	2
95	Grafton:									
96	Andrew's Station—Total	Paul McKain	3	1	7	758	1		6	6
97	St. John's Circuit—Total	E. J. Johnson				268		2	1	3
98	1-Rose Hill					61				
99	2-St. John's					207		2	1	3
100	St. Paul's Station—Total	E. W. Slayton	3	4	28	426		1	6	8
101	West Main St. Ct.—Total	J. B. Staley	2	4	4	528	4	2		1
102	1-Blueville			4	4	140	4			
103	2-Fetterman					191				1
104	3-West Main St.		2			197		2		
105	Halleck Circuit—Total	D. M. Cain				222				
106	1-Brown's Chapel					52				
107	2-Fairview					22				
108	3-Halleck					38				
109	4-Mt. Calvary					62				
110	5-South Point					22				
111	6-Summers					26				
112	Knottsville Circuit—Total	Stoneking Groves	1	38		322	76		6	
113	1-Haymond			27		31	26		2	
114	2-Knottsville			11		63	28		2	
115	3-Martin Beulah					39	4			
116	4-Mt. Pleasant					54	2			
117	5-Thornton					79	1			
118	6-Wesley Chapel					56	15		2	
119	Logansport Circuit—Total	Moss Bias		19		521	18	4	6	5
120	1-Buffalo			1		92	1		1	
121	2-Brink					31			1	
122	3-Curtisville			1		90	1		1	
123	4-Evergreen					44				
124	5-Logansport			12		105	12	2	1	5
125	6-Rymer			4		101	4	1	2	
126	7-Seven Pines			1		58		1		
127	Mannington Sta.—Total	C. D. Curtis	19	3		564	7	50	1	20
128	Masontown Circuit—Total	W. J. Kerr	4	27		381	8	2	2	5
129	1-Masontown		2	27		223	8	2	2	5
130	2-Mt. Zion					30				
131	3-Rock Forge		2			83				
132	4-Sturgiss Chapel					33				
133	5-Sturgisson					12				
134	Meadowdale Circuit—Total	P. W. Arbogast	1			504			7	2
135	1-Hopewell					44				
136	2-Hoult					117				
137	3-Meadowdale		1			94			3	2
138	4-Mt. Zion					52			4	
139	5-Norwood					99				
140	6-Winfield					98				
141	Millersville Ct.—Total	E. O. McLaughlin	6	22		262	26			
142	1-Bethel		2	11						
143	2-Colfax		1	6						
144	3-Millersville		3	5						

List No.	MEMBERSHIP				CHURCH SCHOOL STATISTICS												
						ENROLLMENT									Ave. Attendance Additional Meetings		
	Total Full Active Members	Total Full Members-Inactive	Total Full Members—Active and Inactive	Total Local Preachers	Number of Church Schools on Charge	Officers and Teachers	Nursery Department—Birth to 3 Years	Children's Division—4-11 Years	Youth Division—12-23 Years	Adult Division—Exclusive of Home Department	Home Department	Total Enrollment (Add 14-19 Inclusive)	Average Attendance at Sunday School	Children	Youth Fellowship	Adults
81	372	178	550		6	53	25	116	123	168		485	356		14	60
82	70	5	75		1	7	3	24	29	12		75	64			
83	79	40	119		1	10	4	25	20	25		84	65			
84	27	8	35		1	7	5	7	8	12		39	33			
85	130	103	233		1	16	6	42	31	80		175	110		14	60
86	16	6	22		1	7	4	6	19	20		56	44			
87	50	16	66		1	6	3	12	16	19		56	40			
88	175	151	326		5	40	20	120	110	96		376	185		46	
89	15	45	60		1	6		15	10	8		39	25			
90	5	2	7		1	6		25	20	15		66	43			
91	40	50	90		1	7		16	16	18		57	27		11	
92																
93	22	10	32		1	10	10	10	25	10		65	30		20	
94	93	44	137		1	11	10	54	39	45		149	60		15	
95																
96	602	145	747		1	16	20	45	20	70		171	86	40	12	
97	235	31	266		2	9	8	48	34	36	5	140	62			
98	40	21	61		1	4		18	19	16		57	22			
99	195	10	205		1	5	8	30	15	20	5	83	40			
100	318	95	413		1	16	14	30	20	20	11	111	84	20	15	10
101	449	84	533		3	51	22	127	144	122	13	479	215			
102	137	7	144		1	20	15	55	53	52		195	100			
103	161	29	190		1	13		36	48	29		126	60			
104	151	48	199		1	18	7	36	43	41	3	158	55			
105	122	100	222		6	30	25	80	74	55		264	145		28	18
106	16	36	52		1	5	7	15	8	5		40	21			
107	14	8	22		1	4	4	8	6	5		27	9			
108	18	20	38		1	4	2	8	6	13		33	8			
109	34	28	62		1	7	4	25	31	12		79	58		28	18
110	19	3	22		1	5	6	20	14	7		52	27			
111	21	5	26		1	5	2	4	9	13		33	22			
112	412		412		6	41	32	75	110	150		408	267		100	
113	55		55		1	9	10	25	30	45		119	85		30	
114	89		89		1	9	10	20	40	40		119	85		45	
115	43		43		1	3		2	5	5		15	12			
116	56		56		1	5	3	8	5	15		36	20			
117	80		80		1	9	4	10	10	25		58	25			
118	89		89		1	6	5	10	20	20		61	40		25	
119	401	126	527		7	47	33	88	90	132	10	400	196		90	
120	63	24	87		1	12	15	17	22	20	7	102	55		25	
121	12	18	30		1	3		12	6	18		35	9			
122	65	26	91		1	6		6	12	16		39	25			
123	22	22	44		1	5		3	5	6	3	21	10			
124	101	12	113		1	10	6	14	12	28		69	40		20	
125	93	13	106		1	6	12	20	13	29		79	31			
126	45	11	56		1	5		16	20	15		55	26		45	
127	575	25	600		1	28	18	100	46	68		260	150		15	
128	362	17	389		4	28		111	86	124		349	230		70	
129	211	15	226		1	12		50	39	59		160	110		20	
130	30		30		1	5		25	20	20		70	45		35	
131	81	2	85		1	6		30	20	30		86	55		15	
132	28		33		1	5		6	7	15		33	20			
133	12		12													
134	279	224	495		6	42		140	144	145		471	335			
135	20	24	44		1	6		15	18	20		59	35			
136	62	55	117		1	6		20	22	24		72	60			
137	48	41	89		1	8		25	25	27		85	7			
138	25	23	48		1	6		20	17	21		64	35			
139	66	33	99		1	8		30	30	28		96	65			
140	58	48	98		1	8		30	32	25		95	65			
141	288		288		3	24	50	50	53	50	50	277	190		45	
142					1								40			
143					1											
144					1											

List No.	CHARGE AND CHURCH	NAME OF PASTOR	MEMBERSHIP							
			BAPTISMS							
			Infants Presented by Parents or Guardian	All Others: Children, Youth, Adults	Baptized Children Now on Preparatory Roll	Total Full Membership Reported last Year—Active and Inactive	Rec'd from Prep. Membership & on Prof. of Faith	Received by Transfer and Reinstated	Removed by Death	Removed by Transfer and Otherwise
145	Monongah Circuit—Total	C. E. Hawkins	3	6	9	245		3	4	
146	1-Davis Church					17			2	
147	2-First Church			3	3	70		2		
148	3-Manley Chapel					34				
149	4-Trinity Church		3	3	6	124		1	2	
150	Morgantown:									
151	Circuit—Total	D. M. Cain				305				
152	1-Harmony Grove					104				
153	2-Mt. Hood					126				
154	3-River Seam					8				
155	4-Union					67				
156	5-Grant School House									
157	Drummond Station—Total	Joseph DeBardi	5	22		189	18	14	2	
158	Monongalia Circuit—Total	M. G. Flowers	12	25	3	337	26	11	4	6
159	1-Bethel					25			1	
160	2-Cassville		3	17	1	45	16	6		
161	3-Fort Martin					42				
162	4-Granville					62			2	3
163	5-Highland Park		9	8	2	163	10	5	1	3
164	Sabra Circuit—Total	H. W. Flanagan	3	5	8	337	4	1	2	3
165	1-Sabra		3	5	8	185	4	1	2	3
166	2-Star City					129				
167	3-Woodland					23				
168	South Circuit—Total	William F. Byrd	5	19		459	16	5	6	1
169	1-Burn's Chapel					98				
170	2-First-Mt. Union					75			1	1
171	3-Harner's Chapel		1	1		87	2	2	2	
172	4-Mellon's Chapel					39		1		
173	5-Pisgah		4	18		120	14	2	3	
174	6-Mt. Pleasant					40				
175	Spruce Street Sta.—Total	L. H. Burns	46	56	130	1722	67	22	9	129
176	Wesley Station—Total	W. S. Boyd	52	21	251	1957	46	91	22	48
177	West Circuit—Total	J. B. Rupert				287			8	10
178	1-Buckeye					27				
179	2-Maidsville					90				
180	3-Pleasant Valley					43				
181	4-Riverside					127				
182	Westover Station—Total	C. C. O'Neill	4	26	16	398	41	8	2	15
183	Newburg:									
184	Circuit—Total	L. J. Lunsford		19	2	212	26	5	15	1
185	1-Bethel					41			1	
186	2-Bird's Creek			4		23	3		1	1
187	3-Hopewell			15		4	14	3		
188	4-Howesville					17	6		1	
189	5-Ind'p'nd'nce-N. & St. John's					67	2	2	6	
190	6-Shay's Chapel				2	60	1		6	
191	Newburg Station—Total	J. F. Hockinberry	2		4	347	2	2	2	23
192	Reedsville Circuit—Total	None				550				
193	1-Bethlehem					38				
194	2-Gordon					53				
195	3-Kane's Chapel					143				
196	4-Mt. Vernon					35				
197	5-Reedsville					208				
198	6-Wesley Chapel					47				
199	7-Zinn's Chapel					26				
200	Rivesville Circuit—Total	K. M. Scott	6	7	44	510	55	2	2	13
201	1-Baxter				5	65				
202	2-Marvin Chapel					110	2		1	3
203	3-Morganland						46			
204	4-Rivesville		4	7	29	218	7	2	1	2
205	5-Royal Chapel				8	49				5
206	6-Wesley Chapel		2		2	68				3

List No.	MEMBERSHIP				CHURCH SCHOOL STATISTICS											
						ENROLLMENT									Ave. Attendance Additional Meetings		
	Total Active Full Members	Total Full Members-Inactive	Total Full Members—Active and Inactive	Total Local Preachers	Number of Church Schools on Charge	Officers and Teachers	Nursery Department—Birth to 3 Years	Children's Division—4-11 Years	Youth Division—12-23 Years	Adult Division—Exclusive of Home Department	Home Department	Total Enrollment (Add 14-19 Inclusive)	Average Attendance at Sunday School	Children	Youth Fellowship	Adults
145	144	100	244		3	23	20	62	78	89		272	148		10	
146			15		1	4		12	8	6		30	15			
147			72		1	7	10	15	30	40		102	65			
148			34													
149			123		1	12	10	35	40	43		140	68		10	
150																
151	253	52	305	1	4	26	25	25	42			118	96	36		4
152	94	10	104	1	1	7	4	8	15			34	30	8		13
152	101	25	126		1	6	8	5	8			27	18	6		
154	50	17	67		1	8	6	8	12			34	28	10		1
155	50	17	67		1	8	6	8	12			34	28	10		1
156																
157	167	52	219		1	14		100	51	60		225	140	25	40	
158	325	39	364		5	52	14	143	129	133	18	489	299		12	15
159	21	3	24		1	5		12	10	15		42	20			
160	59	8	67		1	10		25	35	28		98	80			
161	37	5	42		1	6	1	18	18	10	8	61	30			
162	48	9	57		1	8		32	20	15		75	42			
163	160	14	174		1	23	13	56	46	65	10	213	127		12	15
164	331	6	337		3	40	22	92	102	78		340	203		14	10
165	180	6	186		1	25	10	55	65	45		200	130		9	3
166	129		129		1	10	10	35	35	22		110	55		5	7
167	22		22		1	5	2	2	2	11		30	18			
168	351	122	473	1	6	40		145	127	200		512	310		62	50
169	60	38	98		1	5		30	20	30		85	60			
170	40	33	73		1	5		15	15	25		60	35			
171	65	24	89		1	10		30	25	45		110	65			20
172	36	4	40		1	5		15	10	20		50	35		12	
173	110	23	133	1	1	10		33	45	60		150	70		30	15
174	40		40		1	5		20	12	20		57	45		20	13
175	1422	251	1673	1	1	57	87	172	150	300		766	417	62	50	50
176	1714	310	2024	2	1	51	68	210	208	405	35	977	412	50	80	75
177	120	49	169		4	13		29	48	43		142	90			
178																
179																
180																
181																
182	324	106	430	1	1	21		95	50	98	6	270	152	25	20	
183																
184	135	92	227		6	38	10	73	78	56		255	176	34	67	35
185	15	25	40		1	6		8	10	8		32	30	6	10	4
186	15	9	24		1	6		5	14	5		30	22	5	10	3
187	21		21		1	5		14	11	6		36	30	5	16	9
188	17	5	22		1	9	10	16	17	21		73	49	10	7	16
189	34	31	65		1	6		16	18	11		51	25		2	
190	33	22	55		1	6		14	8	5		33	20	8	12	3
191	265	63	328		1	19	27	20	35	20		121	90		15	
192	509	41	550		4	30	12	66	59	63	4	234	113	14	41	22
193	38		38		1	6		15	10	8		39	27	6	6	4
194	53		53													
195	129	14	143													
196	35		35		1	10	5	15	14	10	2	56	27	5	10	8
197	183	25	208		1	10	3	28	27	35	2	105	45		15	
198	45	2	47													
199	26		26		1	4	4	8	8	10		34	20	3	10	10
200	512	40	552		6	49	64	206	121	139	18	587	231	10		
201	46	19	65		1	10		45	25	14		94	45			
202	92	16	108		1	6		20	18	21		65	30			
203	46		46		1	8	5	31	28	20		92	25			
204	224		224		1	13	48	62	33	50	18	224	86	10		
205	40	4	44		1	4		12	10	12		38	15			
206	64	1	65		1	8	11	36	7	22		74	30			

STATISTICAL TABLE NO. 1 — **FAIRMONT DISTRICT**

List No.	CHARGE AND CHURCH	NAME OF PASTOR	MEMBERSHIP							
			BAPTISMS							
			Infants Presented by Parents or Guardian	All Others: Children, Youth, Adults	Baptized Children Now on Preparatory Roll	Total Full Membership Reported last Year—Active and Inactive	Rec'd from Prep. Membership & on Prof. of Faith	Received by Transfer and Reinstated	Removed by Death	Removed by Transfer and Otherwise
207	Shinnston:									
208	Christ Church Ct.—Total	Foster L. Jones	4	5		238	9		2	2
209	1-Christ		4	5		177	9		2	2
210	2-Saltwell					61				
211	First Church Station—Total	E. C. Zinn	8	6	11	518	5	7	5	8
212	Smithfield Circuit—Total	W. J. Richardson	4	13	10	216	13	2	1	1
213	1-Folsom			7			7			
214	2-Princetown									
215	3-St. James		4	6	10		6	2	1	1
216	Tunnelton Circuit—Total	E. W. Woodruff	16	4		452	17	4	8	3
217	1-Denver		8	3		131	3		3	
218	2-Camp Chapel		5	1		44	11	1		
219	3-Mt. View					17				
220	4-Tunnelton		3			260	3	3	5	3
221	Watson Circuit—Total	Walter Bowman		3		519	3	1	5	84
222	1-Benton Ferry			3		63	3			1
223	2-Kingwood					96				
224	3-Rhea's Chapel					54				
225	4-Watson					306		1	5	83
226	Wyatt Circuit—Total	Harry G. Wright	1	16		224	9	1	4	1
227	1-Bingamon					10				
228	2-Margaret					40				
229	3-Owings					28	1	1		
230	4-Stringtown			1		35				
231	5-Teverbaugh			13		42	7		2	
232	6-Wesley Chapel					49			1	
233	7-Wyatt		1	2		20	1		1	1
234	8-Sturm Mill									
235	District Property	M. C. Miles, D.S.								
		Total	259	573	649	25138	749	417	222	970
		Total Last Year	242	460	657	24176	628	675	225	948
		Increase	17	113		959	121			922
		Decrease			8			158	3	

STATISTICAL TABLE NO. 1 — **HUNTINGTON DISTRICT**

1	Accoville Circuit—Total	J. W. Thomas				104	18		3	
2	1-Accoville					68	10		1	
3	2-Claypool Chapel					22	8		1	
4	3-Justice					14			1	
5	Amherstdale Sta.—Total	Ira Mentz		11		93	11		1	2
6	Barboursville:									
7	Circuit—Total	Ira Lyons	4	5	12	335	7	5	4	3
8	1-Bethesda		1	2	4	92	1	1	1	
9	2-Pleasant Valley		1	1	1	57	4	3	1	3
10	3-Steele Memorial		2	2	7	186	2	1	2	
11	First Church Sta.—Total	A. E. Tulloh	7	4	10	363	8	8	1	1
12	Bowen Circuit—Total	E. H. Richie				208				6
13	1-Booten					65				1
14	2-Bowen					24				
15	3-Crockett					23				
16	4-Davis Creek					61				2
17	5-East Lynn					3				3
18	6-Gilkerson					32				
19	Ceredo Station—Total	Leslie R. Stewart	2	7	2	156	7	1	2	40
20	Clifton-Mason Ct.—Total	W. L. Gearhart	12		69	497	4		2	12
21	1-Clifton		3		23	203	2		1	2
22	2-Mason City		6		46	210	2			10
23	3-Spillman		3			84			1	
24	Dillon Circuit—Total	Howard Hall	2	5	7	306	47	4	1	
25	1-Beulah Heights					14				
26	2-Mays					20				
27	3-Dillon		2	5	7	54	15	2		
28	4-Mt. Union					198	30	1		
29	5-Mt. Pisgah					10	2	1	1	
30	6-Walnut Grove					10				

List No.	MEMBERSHIP				CHURCH SCHOOL STATISTICS												
						ENROLLMENT									Ave. Attendance Additional Meetings		
	Total Active Full Members	Total Full Members-Inactive	Total Full Members—Active and Inactive	Total Local Preachers	Number of Church Schools on Charge	Officers and Teachers	Nursery Department—Birth to 3 Years	Children's Division—4-11 Years	Youth Division—12-23 Years	Adult Division—Exclusive of Home Department	Home Department	Total Enrollment (Add 14-19 Inclusive)	Average Attendance at Sunday School	Children	Youth Fellowship	Adults
207																
208	120	123	243		2	16	16	33	35	70		170	80			
209	90	92	182		1	11	10	26	22	50		119	55			
210	30	31	61		1	5	6	7	13	20		51	25			
211	457	60	517		1	15	30	66	58	59		228	112	10	12	
212	180	48	228		2	16	30	23	35	56		160	116			
213					1	7	10	8	10	10		45	32			
214																
215					1	9	20	15	25	46		115	84			
216			462	1	4	39		158	113	95		405	227		20	
217			131	1	1	11		41	40	46		138	80			
218			56		1	7		25	20	15		67	35		8	
219			17		1	6		10	8	10		34	15			
220			258		1	15		82	45	24		166	97		12	
221	235	197	432		4	27	39	108	94	91		359	198		50	
222	45	20	65		1	6	3	16	14	22		61	31			
223	36	60	96		1	5	5	18	25	16		69	28		15	
224	54		54		1	7	2	18	21	15		63	43		17	
225	100	117	217		1	9	29	56	34	38		166	96		18	
226	160	69	229		8	40	32	98	105	104	30	404	296	125	128	130
227	7	3	10		1	4	3	5	12	6	2	32	11	4		17
228	20		20		1	5	8	15	10	13	1	47	31	12		19
229	26	16	42		1	6	2	17	19	22	11	77	52	36	40	22
230	23	5	28		1	6	4	15	10	12	12	49	43	20		20
231	35	5	40		1	5	3	14	16	8	2	58	50	35	55	21
232	8	33	41		1	5	1	5	7	4	7	29	10	6	8	8
233	41	7	48		1	5	5	17	19	20	5	71	64	12	25	23
234					1	4	6	10	12	9		41	35			
235																
	19632	4677	25388	10	182	1664	1129	4560	4270	5465	409	17449	9682	456	1560	1378
	18887	5422	24309	18	170	1518	978	4085	3908	5143	319	15927	8630	547	1215	1671
	745		979		12	146	151	485	362	322	90	1522	1052	91	345	
		945		8												293

1	67	52	119		3	22		117	117	76		332	260		71	22
2	32	45	77		1	9		75	50	40		174	140		23	12
3	25	4	29		1	7		28	57	30		122	100		48	10
4	10	3	13		1	6		14	10	6		36	20			
5	70	31	101		1	7		60	25	15		107	70		15	
6													201			
7	272	68	340	1	3	31	44	139	95	155	5	469	201	32	40	33
8	70	23	93		1	9	12	47	32	40		140	50	5	8	8
9	45	15	60	1	1	8	11	32	23	35		109	50	12	12	10
10	157	30	187		1	14	21	60	40	80	5	220	101	15	20	15
11	329	48	377	1	1	15	26	43	40	100	9	233	93		14	
12	179	23	202		5	28	12	32	37	59		168	110			
13	64		64		1	6	2	7	6	19		40	23			
14	24		24		1	4		2	4	10		20	15			
15	23		23		1	6	4	12	15	11		48	30			
16	57	2	59		1	6	4	6	8	11		35	22			
17																
18	11	21	32		1	6	2	5	4	8		25	20			
19	70	52	122		1	9		29	21	47		106	73		18	
20	404	83	487		3	39	40	127	100	100		406	240			
21	163	40	203		1	15	20	40	20	20		115	75			
22	171	30	201		1	19	15	80	75	70		259	140			
23	70	13	83		1	5	5	7	5	10		32	25			
24	342	14	356	1	6	42	75	163	97	76	12	465			65	
25	10	4	14		1	5	5	10	10	5		35				
26	20		20		1	6	20	30	15	5		76				
27	67	4	71		1	8	30	40	30	15		123			30	
28	223	6	229	1	1	11	13	63	27	46	12	172			35	
29	12		12		1	7	5	10	10	2		34				
30	10		10		1	5	2	10	5	3		25				

List No.	CHARGE AND CHURCH	NAME OF PASTOR	MEMBERSHIP							
			BAPTISMS							
			Infants Presented by Parents or Guardian	All Others: Children, Youth, Adults	Baptized Children Now on Preparatory Roll	Total Full Membership Reported last Year—Active and Inactive	Rec'd from Prep. Membership & on Prof. of Faith	Received by Transfer and Reinstated	Removed by Death	Removed by Transfer and Otherwise
31	Earling-Ethel Ct.—Total	Raymond Workman				298	3			8
32	1-Chamber's Chapel									
33	2-Earling					107				8
34	3-Ethel					191	3			
35	Fairfield Circuit—Total	Lowell Legg		3		149	2		2	
36	1-Ball Chapel					34				
37	2-Bedford			3		25	2			
38	3-Fairfield					38				
39	4-Lower Creek					20			1	
40	5-Mt. Olive					17			1	
41	6-Staten Chapel					15				
42	7-Arnott									
43	Fort Gay Circuit—Total	W. B. Bias				221	7	5	3	2
44	1-Bartram					30				
45	2-Bellomy Chapel					70	3		1	
46	3-Big Hurricane									
47	4-Copley Memorial									
48	5-Fort Gay					76	4	3	1	1
49	6-Oak Grove									
50	7-Shiloh					45		2	1	1
51	Glenwood Circuit—Total	E. J. Heller		4		481	4	6		
52	1-Beal's Chapel					148				
53	2-Beech Grove					42				
54	3-Glenwood			4		64	4	6		
55	4-Lawrence Chapel					25				
56	5-Moore					76				
57	6-Sunrise					126				
58	Hamlin Circuit—Total	A. W. Groscup			4	332	14	8	10	14
59	1-Hamlin (Central)				4	161	14	8	2	
60	2-Middle Creek					43				
61	3-Miller School					56			6	14
62	4-Myra					52			2	
63	5-Walnut Grove					20				
64	Hamlin-Yawkey Ct.—Total	W. A. DeBar	5	27	19	235	17		3	2
65	1-Hamlin (Trinity)		3	10	17	177	10		3	2
66	2-Yawkey		2	17	2	58	7			
67	Hartford Circuit—Total	T. E. Brooks	8	11		158	12	4	2	2
68	1-Graham Station		8	9		35	10			
69	2-Hartford					73		4	1	2
70	3-Letart			2		26	2			
71	4-New Haven					24			1	
72	Holden Station—Total	Wayne Ransom	1	16			20	160	2	3
73	Huntington:									
74	Beverly Hills Station—Total	J. E. Wells	4	27	17	419	33	17	2	13
75	Central Station—Total	M. W. Castle	14	6	24	678	14	7	6	10
76	Circuit—Total	Charles Yoho	1	2	6	115	9	1	1	
77	1-Cox's Landing		1		4	51	4			
78	2-Cross Roads			2	2	64	5	1	1	
79	Emmanuel Station—Total	A. R. Young	6	7	1	767	8	10	3	5
80	First Church Station—Total	A. E. Beckett	19	10	60	1788	40	64	23	43
81	First Avenue Circuit—Total	N. L. Casey		6	5	270	8	3	2	3
82	1-First Avenue			6	5	249	8	1	1	3
83	2-Smith Street					21		2	1	
84	Guyandotte (Bridge) Sta.—Tot.	A. E. Spurlock	2	3	15	256	5	10		1
85	Guyandotte (Main) Sta.—Tot.	W. E. Bennett	12	1	12	382	1		7	1
86	Highlawn Station—Total	F. E. Perry	5	15	16	536	19	21	8	7
87	Johnson Memorial Sta.—Tot.	Rolla S. Kennaston	37	41	148	2447	53	128	37	90
88	Ninth Ave. Station—Total	H. M. Sturm	6	10		493	10	2	2	
89	Pea Ridge Sta.—Total	L. M. Barnett		2	1	146	3	5	1	5
90	Riverview Station—Total	A. F. Clendenin				129			1	8
91	Seventh Ave. Station—Total	William Knox	12	11		795	18	22	8	15
92	Southside Station—Total	E. J. Westfall	17	30	25	443	33	27	6	54
93	Westmoreland Sta.—Total	Russell Lowther	1		29	165	1	14	1	3

List No.	MEMBERSHIP				CHURCH SCHOOL STATISTICS										Ave. Attendance Additional Meetings		
						ENROLLMENT											
	Total Active Full Members	Total Full Members-Inactive	Total Full Members—Active and Inactive	Total Local Preachers	Number of Church Schools on Charge	Officers and Teachers	Nursery Department—Birth to 3 Years	Children's Division—4-11 Years	Youth Division—12-23 Years	Adult Division—Exclusive of Home Department	Home Department	Total Enrollment (Add 14-19 Inclusive)	Average Attendance at Sunday School	Children	Youth Fellowship	Adults
31	70	223	293	1	2	18		77	47	20		162	111	10	25	5
32																
33	20	79	99		1	6		27	17	2		52	46			
34	50	144	194	1	1	12		50	30	18		110	65	10	25	5
35	149	19	149		4	24	5	72	63	35		219	132			79
36	34		34		1	7		16	14	20		57	36			10
37	27		27		1	7		16	14	20		57	36			12
38	38		38		1	6		20	15	10		51	30			12
39	19		19													
40	16		16		1	4	5	20	20	5		54	30			15
41	15		15													30
42																
43	169	59	228	1	4	22		47	123	89		281	133			
44	23	7	30	1	1	4		8	18	19		49	23			
45	52	20	72		1	5		5	20	20		50	25			
46																
47																
48	56	25	81		1	6		20	55	30		111	57			
49																
50	38	7	45		1	7		14	30	20		71	28			
51	330	161	491		6	50	30	144	85	102		411	211			
52			148													
53			42													
54			74													
55			25													
56			76													
57			126													
58	330		330	1	5	29		65	111	96		301	200			
59	181		181		1											
60	43		43		1											
61	36		36		1											
62	50		50	1	1											
63	20		20		1											
64	156	91	247		2	30	31	69	94	55		279	143		18	28
65	118	64	182		1	21	21	41	61	40		184	96		8	20
66	38	27	65		1	9	10	28	33	15		95	47		10	8
67	124	46	170		3	18		53	60	42		163	100			55
68	27	18	45		1	6		8	20	10		44	30			20
69	58	15	74		1	7		40	10	18		75	35			20
70	23	5	28		1	5		5	30	14		44	35			15
71	16	8	23													
72	154	21	175		1	14	13	62	58	33		180	112	15	40	15
73																
74	435	19	454	1	1	33	27	90	70	191	10	421	207	35	25	
75	602	95	683	4	1	34	25	135	84	255	28	561	301	28	25	19
76	85	39	124		2	17	6	47	75	58	24	227	101		40	
77	39	16	55		1	6	4	16	25	23	8	79	33		20	
78	46	23	69		1	11	5	31	50	35	16	148	68		20	
79	577	200	777	1	1	25	9	66	56	136		292	210	16	18	24
80	1436	390	1826	2	1	43	52	94	93	330	28	640	287		25	35
81	215	61	276		2	20	30	88	130	82		350	139		15	
82	200	54	254		1	15	30	76	116	70		307	104			
83	15	7	22		1	5		12	14	12		43	35		15	
84	209	61	270	2	1	19	27	68	35	55	14	218	114	23	18	
85	310	65	375		1	13		50	33	101		197	88			
86	433	128	561	1	1	28		101	111	203		443	237	32	28	60
87	2178	364	2542	2	1	60	123	219	161	425	334	1322	457	60	40	250
88	409	94	503		1	27	12	100	57	68		249	153		20	
89	132	16	148		1	11	12	20	30	45		118	72		12	
90	64	56	120		1	9		54	36	25		124	73		10	16
91	622	190	812		1	31	24	62	65	200	25	407	216	17	19	47
92	300	144	444	2	1	25	25	85	90	250	25	500	300	20	25	
93	87	89	176	1	1	12	10	20	40	45		127	98	14	16	36

List No.	CHARGE AND CHURCH	NAME OF PASTOR	MEMBERSHIP							
			BAPTISMS							
			Infants Presented by Parents or Guardian	All Others: Children, Youth, Adults	Baptized Children Now on Preparatory Roll	Total Full Membership Reported last Year—Active and Inactive	Rec'd from Prep. Membership & on Prof. of Faith	Received by Transfer and Reinstated	Removed by Death	Removed by Transfer and Otherwise
94	Hurricane Station—Total	H. O. Shamblin	3	6	12	221	8	7		3
95	Kenova Station—Total	J. R. Bright	1	10	4	313	11	6	5	8
96	Kermit-Inez Circuit—Total	W. Cecil Shepherd	3	51	9	198	51	7	2	2
97	1-Inez		1	7	3	47	7	1	1	
98	2-Kermit		2	44	6	149	44	6	1	2
99	3-Warfield					2				
100	Lavalette Circuit—Total	F. I. Fiber		4		471	4	1	6	5
101	1-Lavalette			2		189	2	1	2	2
102	2-Lynn's Chapel			2		97	2		2	1
103	3-May's Chapel					109			1	1
104	4-Mt. Vernon					76			1	1
105	Leon Circuit—Total	R. G. Ellis				256	16	58	3	28
106	1-Brighton					39				3
107	2-Eddy					10		21		
108	3-Elmwood					10		11	1	
109	4-Hickory					57			1	22
110	5-Leon					52	10		1	3
111	6-Otter Branch					29		8		
112	7-Smith					33	6	7		
113	8-Walker					26		11		
114	Lorado-Lundale Ct.—Total	O. S. Donahoe				11		2		
115	1-Lorado							2		
116	2-Lundale					11				
117	Logan Station—Total	O. C. Mitchell	11	15	82	779	28	24	12	14
118	Man Station—Total	J. H. Parks	1	8		233	12	7		8
119	Milton Station—Total	D. L. Snyder	3	14	12	524	21	6	4	7
120	New Hope Circuit—Total	Ebb Cummings		7		161	1		2	2
121	1-Big Laurel					15				2
122	2-Collins Knob					13				
123	3-Palermo			5		55			1	
124	4-Laurel Fork					15				
125	5-Pine Grove					38			1	
126	6-Stinson					10				
127	7-Union Gap			2		15	1			
128	Omar Circuit—Total	J. E. McClung	1	33		164	33	7	8	17
129	1-Omar			26		142	26	7	6	17
130	2-Starrat		1	7		22	7		2	
131	Feach Creek Sta.—Total	J. H. Dawson	3	7	11	286	11	10	3	20
132	Point Pleasant:									
133	Circuit—Total	L. D. Icard		22		242	40		2	
134	1-Beech Hill			7		59	21		2	
135	2-Hambrick					30				
136	3-Henderson			2		31	3			
137	4-Mt. Union					65	1			
138	5-Pine Grove					64				
139	6-Vaught Chapel					13				
140	7-Westminster			13			15			
141	Trinity Station—Total	W. A. Grogg	4	3		449	2	2	3	11
142	Wayne Circuit—Total	H. V. Bennett		1	3	379	2	1	2	1
143	1-Dickson					51			1	
144	2-Hopewell					49				
145	3-Spurlock					99		1	1	1
146	4-Wayne			1	3	180	2			
147	West Hamlin—Total	H. E. Midkiff		7	2	314	7	4	4	44
148	1-Midkiff			6		79	6	1	1	2
149	2-Mt. Pisgah					35				35
150	3-Salt Rock			1	2	95	1	2	2	6
151	4-West Hamlin					105		1	1	1
152	District Property	T. M. Zumbrunnen								
		Total	180	440	548	19064	681	674	200	523
		Total Last Year	147	326	448	18837	475	798	152	1200
		Increase	33	114	100	227	206		48	
		Decrease						124		677

List No.	MEMBERSHIP				CHURCH SCHOOL STATISTICS												
						ENROLLMENT									Ave. Attendance Additional Meetings		
	Total Active Full Members	Total Full Members-Inactive	Total Full Members—Active and Inactive	Total Local Preachers	Number of Church Schools on Charge	Officers and Teachers	Nursery Department—Birth to 3 Years	Children's Division—1-11 Years	Youth Division—12-23 Years	Adult Division—Exclusive of Home Department	Home Department	Total Enrollment (Add 14-19 Inclusive)	Average Attendance at Sunday School	Children	Youth Fellowship	Adults
94	205	28	233	1	1	19	27	66	41	62	3	218	118		18	
95	201	116	317		1	23	41	72	49	71	18	274	129	21	14	34
96	192	60	252	1	2	18		74	96	85		273	167		57	4
97	34	20	54		1	6		15	35	35		91	44		17	2
98	156	40	196	1	1	12		59	61	50		182	123		40	2
99	2		2													
100	427	38	465	2	4	46	13	75	87	110	3	334	221	52	60	109
101	170	18	188	1	1	19		25	27	49		120	81	16	20	45
102	92	4	96		1	8		22	27	13		70	41	12	16	13
103	94	13	107		1	12	10	16	21	28	3	90	61	14	16	31
104	71	3	74	1	1	7	3	12	12	20		54	38	10	8	20
105	299		299	1	8	32	18	74	94	74		292	155		30	
106	36		36		1	4		8	12	10		34	20			
107	31		31		1	4		6	8	4		22	10			
108	20		20		1	3		6	10	6		25	15			
109	34		34		1	6	8	12	14	12		52	25		10	
110	58		58	1	1	6	10	16	20	14		66	30		20	
111	37		37		1	3		10	12	10		35	30			
112	46		46		1	3		8	8	10		29	15			
113	37		37		1	3		8	10	8		29	10			
114	8	5	13		2	16		124	48	23		211	164			
115	1	1	2		1	9		69	30	14		122	83			
116	7	4	11		1	7		55	18	9		89	81			
117	754	51	805	2	1	41	33	150	80	162	21	490	215	60	50	76
118	199	45	244		1	15	6	89	69	33		212	98	15	15	
119	462	78	540		1	25	35	69	50	152	10	341	181	28	20	
120	145	13	158	1	3	21		100	56	44		221	107			
121	12	1	13		1	6		24	21	16		67	25			
122	13		13													
123	47	7	54		1	8		64	22	12		106	58			
124	15		15													
125	35	2	37		1	7		12	13	16		48	24			
126	7	3	10	1												
127	16		16													
128	130	49	179		2	34	60	169	147	68		478	206			
129	110	42	152		1	20		97	84	50		251	142			
130	20	7	27		1	14	60	72	63	18		227	64			
131	212	72	284		1	18	10	84	104	96		312	157	22	45	
132																
133	226	54	280		5	25	19	42	61	39		187	166			
134	47	11	58		1	5	4	10	15	12		46	38			
135	30		30													
136	21	13	34		1	5	6	8	16	6		41	36			
137	61	5	66		1	5	3	10	20	7		45	47			
138	47	17	64		1	5	4	5	5	8		27	23			
139	5	8	13		1	5	2	9	5	6		28	22			
140	15		15													
141	375	64	439		1	18	19	75	35	60	75	282	140		15	
142	297	88	379		4	32		116	109	152		409				
143	33	19	50		1	6		20	25	26		77				
144	40	9	49		1	6		20	24	30		80				
145	76	26	98		1	8		30	28	26		94				
146	148	34	182		1	12		46	32	70		158				
147	177	104	281		3	22		93	98	63	12	288	146			
148	44	40	84		1	7		26	40	14		87	63			
149																
150	67	26	93		1	7		25	43	17	6	98	35			
151	66	38	104		1	8		42	15	32	6	103	48			
152																
	15618	3867	18959	31	108	1210	942	4070	3563	4863	676	15527	7612	500	966	941
	14964	3770	18748	31	111	1186	873	3942	3463	4751	348	14554	7606	483	934	370
	654	97	211			24	69	128	100	112	328	973	6	17	32	571
					3											

List No.	CHARGE AND CHURCH	NAME OF PASTOR	MEMBERSHIP							
			BAPTISMS							
			Infants Presented by Parents or Guardian	All Others: Children, Youth, Adults	Baptized Children Now on Preparatory Roll	Total Full Membership Reported last Year—Active and Inactive	Rec'd from Prep. Membership & on Prof. of Faith	Received by Transfer and Reinstated	Removed by Death	Removed by Transfer and Otherwise
1	Alderson Circuit—Total	L. H. Greenwood	2	14	20	551	23	8	8	5
2	1Johnson Memorial		2	14	20	457	23	8	8	3
3	2-Trinity					94				2
4	Alvon Circuit—Total	H. R. Wilson	3	1		332				2
5	1-Alvon		3	1		209				
6	2-Columbia Sulphur					34				
7	3-Eakle Chapel					29				2
8	4-Emberry					6				
9	5-May's Chapel					20				
10	6-Neola					34				
11	Arbovale Circuit—Total	M. N. DeHaven	5	34	4	401	10	6	4	47
12	1-Arbovale		4	15	4	126	10	3	1	
13	2-Barton					92			1	25
14	3-Bethel			9		60		2		
15	4-Boyer					34				3
16	5-New Hope		1	6		32		1	1	2
17	6-Thornwood					15				11
18	7-Wanless			4		42			1	6
19	Blue Sulphur Circuit—Total	H. H. Rhinehart	1			562	4	3	1	
20	1-Coe Memorial					94				
21	2-Emmanuel					168		2		
22	3-Green Memorial					35				
23	4-Jame's Chapel		1			141				
24	5-Mt. View					124	4	1	1	
25	Crichton Circuit—Total	W. Ralph Hedrick		7		368	7		1	4
26	1-Bellburn					65				
27	2-Crichton			3		52	3			
28	3-Quinwood			4		231	4			4
29	4-Rocky Point					20			1	
30	Durbin Station—Total	E. N. Carlson	10	3	46	295	6	2	1	51
31	Edray Circuit—Total	R. H. Skaggs	6		6	554	6		3	3
32	1-Campbellton									
33	2-Edray									
34	3-Hamlin									
35	4-Mt. Pleasant									
36	5-Staley Fork									
37	6-West Union									
38	7-White Chapel									
39	8-Swago									
40	Frankford Circuit—Total	R. W. Wilson				323		4	3	
41	1-Elizabeth					43		1		
42	2-Frankford					134		3	3	
43	3-Renick					118				
44	4-Renick's Valley					28				
45	Greenbank Circuit—Total	Q. R. Arbogast	7	25		577	17	9	6	9
46	1-Cass		1	12		182		1	1	5
47	2-Dumore					101	2			
48	3-Greenbank					122			2	3
49	4-Wesley Chapel					172	11		3	1
50	5-Cloverlick		5	4			4	8		
51	Green Sulphur Ct.—Total	Fred N. Smith	1	9		152		3	1	
52	1-Green Sulphur			1		51				
53	2-Lane					20		2	1	
54	3-Lockbridge			1		43		1		
55	4-Meadowbridge					38				
56	Greenville Circuit—Total	J. F. Wright		12		584	15	7	8	12
57	1-Bethel					57		2	1	
58	2-Greenville					95		1	3	1
59	3-Mt. Alexander			2		141	3	2		6
60	4-Mt. Hedding			8		118	9	1	1	2
61	5-St. John					7				1
62	6-Salt Sulphur			2		65	3		1	2
63	7-Wayside					101		1	2	

List No.	MEMBERSHIP				CHURCH SCHOOL STATISTICS												
						ENROLLMENT									Ave. Attendance Additional Meetings		
	Total Active Full Members	Total Full Members-Inactive	Total Full Members—Active and Inactive	Total Local Preachers	Number of Church Schools on Charge	Officers and Teachers	Nursery Department—Birth to 3 Years	Children's Division—4-11 Years	Youth Division—12-23 Years	Adult Division—Exclusive of Home Department	Home Department	Total Enrollment (Add 14-19 Inclusive)	Average Attendance at Sunday School	Children	Youth Fellowship	Adults
1	398	173	571		2	29	52	53	84	70	65	323	146	15	25	
2	372	105	477		1	25	50	45	77	53	35	285	125	15	25	
3	26	28	94		1	4	2	8	7	17		38	21			
4	210	120	330		4	19	13	75	64	46		217				
5	145	64	209		1	6	13	25	25	25		94				
6	9	25	34		1	4		10	7	5		26				
7	21	6	27													
8	3	3	6													
9	18	2	20		1	5		22	20	16		63				
10	14	20	34		1	4		18	12			34				
11	314	62	366		6	44		114	152	100		410	263	40	67	70
12	100	38	138		1	13		29	69	30		141	70	10	20	20
13	60	6	66		1	8		40	24	9		81	52			
14	60	2	62		1	7		18	15	16		56	40	10	15	25
15	35	6	31		1	8		11	6	15		40	40	10	20	15
16	30		30		1	4		6	18	14		42	32	10	12	10
17	4		4													
18	25	10	35		1	4		10	20	16		50	29			
19	270	298	568		4	32	8	50	83	71		244	155	38	51	52
20	26	68	94		1	5		8	6	12		31	20	4	3	10
21	70	100	170		1	9	3	12	30	20		74	45	10	20	15
22	5	30	35													
23	85	56	141		1	10	3	15	29	25		82	60	14	20	15
24	84	44	128		1	8	2	15	18	14		57	30	10	8	12
25	154	216	370	1	3	23	27	155	101	75		381	177		10	30
26	20	45	65		1	8	2	24	22	12		68	27			
27	25	30	55		1	5		50	49	40		144	70			15
28	100	131	231	1	1	10	25	81	30	23		169	80		10	15
29	9	10	19													
30	201	50	251	2	1	20	15	94	56	72	12	272	138	25	15	20
31	334	220	554		6	33		155	80	60		328	136			
32																
33																
34																
35																
36																
37																
38																
39																
40	324		324		4	30	10	56	63	67	12	238	153			
41	44		44		1	7		15	10	12		44	35			
42	134		134		1	8	10	22	19	10		69	40			
43	118		118		1	7		12	30	27	8	84	46			
44	28		28		1	8		7	4	18	4	41	32			
45	475	113	588	1	4	29	11	81	101	96		318	198		9	2
46	129	48	177		1	9		26	26	29		90	78			
47	91	12	103	1	1	8		14	17	12		51	40		9	2
48	94	23	117		1	6	11	21	26	34		98	40			
49	149	30	179		1	6		20	32	21		79	40			
50	12		12													
51	113	41	155		4	20	18	52	50	60		202	130			
52	34	16	50		1	5	3	10	2	14		34	18			
53	21		22		1	5	4	18	28	18		75	38			
54	32	12	44		1	5	5	10	8	10		38	26			
55	26	13	39		1	5	6	14	12	18		55	48			
56	436	150	586		5	37	13	56	75	56		239	130		8	
57	22	36	58													
58	82	10	92		1	6		8	18	10		42	14		8	
59	112	28	140		1	6		14	15	16		51	35			
60	104	21	125		1	10		14	10	10		44	26			
61	1	5	6													
62	38	27	65		1	8		10	17	10		47	27			
63	77	23	100		1	7	13	10	15	10		55	28			

List No.	CHARGE AND CHURCH	NAME OF PASTOR	MEMBERSHIP							
			BAPTISMS							
			Infants Presented by Parents or Guardian	All Others: Children, Youth, Adults	Baptized Children Now on Preparatory Roll	Total Full Membership Reported last Year—Active and Inactive	Rec'd from Prep. Membership & on Prof. of Faith	Received by Transfer and Reinstated	Removed by Death	Removed by Transfer and Otherwise
64	Hinton:									
65	Hinton Station—Total	R. M. Parker	10	16	10	734	26	33	9	42
66	Hinton Circuit—Total	J. Orvil Hamrick		1		266	1	1		10
67	1-Bethel					68		1		1
68	2-Brooklin					61				2
69	3-Martha					88				2
70	4-Sand Knob			1		49	1			5
71	Hominy Falls Circuit—Total	W. E. Dorsey	2	12		375	14	3	3	2
72	1-Buckhorn					31		1		
73	2-Dixon					50				1
74	3-Gilgal			2		65	2		1	
75	4-Hilltop					12				
76	5-Penile			3		93	5	2		
77	6-Sugar Grove		2			62			2	1
78	7-Spruce Grove			7		62	7			
79	Huntersville Circuit—Total	L. E. Saville	3	21	14	292	21	5	2	13
80	1-Bethel (Mt. Zion)					41				
81	2-Douthard Creek					20			1	1
82	3-Frost		1	2	5	62	1	2	1	2
83	4-Huntersville		1	1	3	38	1			2
84	5-Mountain Grove			15		60	18	3		
85	6-Minnehaha Springs		1		4	40	1			4
86	7-Mt. Carmel			3	2	31				3
87	Levelton Circuit—Total	R. D. Marshall	3	4		506	5	2	2	11
88	1-Emmanuel					65				
89	2-Marvin		3	2		87	3	1		
90	3-Seebert					65			1	
91	4-Sharon					51				
92	5-Trinity					33				
93	6-Wesley Chapel			2		205	2	1	1	11
94	Levisay Circuit—Total	L. A. Dorsey		5		347	9		8	23
95	1-Downtain			3		62	4		1	2
96	2-Elizabeth					84	1		2	2
97	3-Eureka					55			1	
98	4-Liberty			2		82	2		2	2
99	5-Salem					64	2		2	17
100	Lewisburg Station—Total	C. H. Kelley	3	18	8	563	18	7	8	6
101	Marlinton:									
102	Marlinton Station—Total	Fred Oxendale	6	4	21	455	15	21	5	13
103	Poague Chapel—Total				5		21	2		
104	Marlinton Circuit—Total	J. W. Holliday				129	6	2		88
105	1-Beaver Creek					28	2			20
106	2-Brown's Creek					19	1			12
107	3-Central Union					17				8
108	4-Cummings Creek					29				18
109	5-Clawson					1		2		
110	6-Fairview					35	3			30
111	Monroe Circuit—Total	O. F. Surface				371			2	8
112	1-Bruffey's Memorial					128				
113	2-Cokesbury					54				
114	3-Laurel Branch					30				
115	4-Sweet Springs					42				
116	5-Pine Grove					39				
117	6-Waitsville					78				
118	Peterstown Circuit—Total	J. R. Fitzwater		2		446	2	1	1	1
119	1-Chestnut Hill					28				
120	2-Coalter's Chapel					46				
121	3-Dropping Lick					68				
122	4-Peterstown			2		75	2	1		
123	5-Red Sulphur					32				
124	6-Rock Camp					124				1
125	7-Thompson's Chapel					36			1	
126	8-Lindside					37				

List No.	MEMBERSHIP				CHURCH SCHOOL STATISTICS												
						ENROLLMENT									Ave. Attendance Additional Meetings		
	Total Active Full Members	Total Full Members-Inactive	Total Full Members—Active and Inactive	Total Local Preachers	Number of Church Schools in Charge	Officers and Teachers	Nursery Department—Birth to 3 Years	Children's Division—4-11 Years	Youth Division—12-23 Years	Adult Division—Exclusive of Home Department	Home Department	Total Enrollment (Add 14-19 Inclusive)	Average Attendance at Sunday School	Children	Youth Fellowship	Adults
64															20	100
65	702	40	742		1	32	15	92	85	313	25	562	210			
66	172	86	258	1	4	22	9	57	59	42	53	242	119			
67	40	28	68		1	5		14	16	13		48	35			
68	45	14	59		1	7	9	15	8	8	53	100	45			
69	57	29	86	1	1	7		20	25	9		61	35			
70	30	15	45		1	3		8	10	12		33	4			
71	337	49	387		7	41	2	143	147	192		525	282			
72	32		32		1	5		14	19	11		49	35			
73	49		49		1	7		19	13	19		58	44			
74	58	8	66		1	6	2	15	27	40		90	60			
75	12		12		1	4		8	9	5		26	18			
76	58	31	90		1	8		32	43	44		127	30			
77	59		59		1	6		30	20	12		68	45			
78	69	10	79		1	5		25	16	61		107	50			
79	266	37	303		6	30	31	89	79	78	13	320	184			
80	34	6	40		1	3		14	5	8		30	25			
81	18		18		1	4	1	1	1	7	4	18	14			
82	51	11	62		1	7	15	14	21	17	9	83	45			
83	32	5	37		1	6	3	6	10	10		35	20			
84	69	12	81		1	5		28	18	16		67	35			
85	37		37		1	5	12	26	24	20		87	45			
86	25	3	28													
87	214	286	500		5	33		81	68	69	24	275	33			
88	20	45	65		1	4		5	8	10		27	18			
89	44	47	91		1	5		12	22	28	10	77	50			
90	20	44	64		1	4		14	10	8	5	41	25			
91	20	31	51		1	6		10	10	7		33	20			
92	10	23	33													
93	100	96	196		1	14		40	18	16	9	97	50			
94	187	138	325	2	5	25	16	56	84	82		263	165			
95	35	28	63	1	1	4		8	10	7		29	15			
96	44	37	81		1	7	7	8	10	35		67	40			
97	25	29	54		1	4	4	10	19	8		45	25			
98	45	35	80		1	5		15	15	20		55	40			
99	38	9	47	1	1	5	5	15	30	12		67	45			
100	500	74	574		1	22	15	85	92	120	15	349	205	20	25	50
101																
102	435	38	437	1	1	18	17	73	65	118	12	303	160	10	15	
103	23		23		1	5		22	18	22	2	64	40			
104	36	13	49		5	24	14	40	45	42		165	75			
105	6	4	10		1	5	3	10	11	12		41	15			
106	6	2	8		1	5			3	11		19	15			
107	6	3	9		1	6	4	10	10	7		37	15			
108	9	2	11		1	4	3	10	15	7		39	15			
109	3		3													
110	6	2	8		1	4	4	10	6	5		29	15			
111	361		361		6	40	37	62	96	72		307	186			
112					1	8	20	20	20	14		82	40			
113					1	7		6	20	11		44	21			
114					1	4	3	10	7			24	15			
115					1	6	9	9	12	5		41	35			
116					1	7	5	8	15	22		57	40			
117					1	8		9	22	20		59	35			
118	328	119	447	1	5	38		90	92	100		320	221			
119	22	6	28						7	4		11	7			
120	41	5	46		1	9		17	14	16		56	50			
121	53	15	68													
122	65	13	78		1	10		22	24	20		76	50			
123	26	6	32					11	15	15		41	30			
124	73	50	123	1	1	7		10	12	15		44	20			
125	22	13	35		1	7		20	14	20		61	40			
126	26	11	37		1	5		10	6	10		31	24			

List No.	CHARGE AND CHURCH	NAME OF PASTOR	MEMBERSHIP							
			BAPTISMS							
			Infants Presented by Parents or Guardian	All Others: Children, Youth, Adults	Baptized Children Now on Preparatory Roll	Total Full Membership Reported last Year—Active and Inactive	Rec'd from Prep. Member-ship & on Prof. of Faith	Received by Transfer and Reinstated	Removed by Death	Removed by Transfer and Otherwise
127	Rainelle Station—Total	P. L. Flanagan	9	7	8	349	9	8	2	3
128	Renick Circuit—Total	A. L. Tenny	4	14	7	490	19	1	4	2
129	1-Beulah				3	72			1	
130	2-Hill's Chapel					51			1	
131	3-Labelia					53	1			
132	4-McMillion					79			2	
133	5-Morgan Memorial		2	2	2	79	2			1
134	6-Mt. Olivet		1	3	1	64	6			
135	7-Mt. Zion		1	9	1	43	10	1		
136	8-New Salem					49				1
137	Richlands Circuit—Total	S. D. Rexroad	2	5	7	456	5	4	6	8
138	1-Calvary		2	1	4	129	1	3	5	3
139	2-Grace			3	2	117	3		1	5
140	3-James Chapel					141		1		
141	4-Mt. Vernon			1	1	69	1			
142	Richwood:									
143	Calvary Station—Total	S. J. Campbell	1	2	10	280	6	4		16
144	First Church Sta.—Total	I. E. Cregger	2	10	17	410	12	6	1	2
145	Ronceverte Station—Total	G. M. Curry	6	14	11	420	21	22	5	5
146	Rupert Circuit—Total	J. Elbert Perkins				297	1	2	4	
147	1-Anjean					30	1			
148	2-Bascom					155		2	2	
149	3-Clearco					10				
150	4-Mt. Zion					102			2	
151	Smoot Circuit—Total	H. L. Shiley	2	18		494	21	4	8	1
152	1-Clintonville					56			1	
153	2-Dawson		1			31				
154	3-Maud		1	10		80	12		3	
155	4-Sam Black					158	1		2	1
156	5-Smoot			8		88	8	4	1	
157	6-Soule					81			1	
158	Summers Circuit—Total	W. M. Wills		1		165	1		1	26
159	1-Hill's Chapel			1		36	1		1	
160	2-Low Gap					66				
161	3-Mt. Zion					34				
162	4-Neff's Chapel					29				
163	Talcott-Bellepoint Ct.—Tot.	B. W. Coe	3	9		794	15	2	5	3
164	1-Forest Hill					107	1			
165	2-Lowell		1			33				
166	3-Miller Memorial		1	1		104	4	2		2
167	4-New Hope					218			1	1
168	5-Oak Grove					193	4		1	
169	6-Pisgah			2		55	2		2	
170	7-Trinity		1	6		84	4		1	
171	Union Circuit—Total	G. F. Plybon		12		613	12	12	1	6
172	1-Central (Rehobeth)					16				
173	2-Gap Mills			1		134	1	6		1
174	3-Highland Park					141				
175	4-Marvin					52				
176	5-Pickaway			2		109	2	2	1	1
177	6-Union			9		161	9	4		4
178	White Sulphur Spgs. Sta.—Tot.	J. C. Fisher	6	14	54	449	33	8	1	10
179	Williamsburg Circuit—Total	J. Q. Geiger	2	12	2	348	14	6	5	1
180	1-Andrew Chapel		2	4	2	188		5	4	
181	2-Cold Spring					43	4		1	
182	3-New Bethel			4		49	6			
183	4-Wesley Chapel			4		68	4	1		1
184	District Property	H. V. Wheeler, D.S.								
		Total	98	111	250	14748	389	196	119	433
		Total Last Year	124	286	217	14971	346	209	125	660
		Increase					23			
		Decrease	26	175	33	223		13	6	227

List No.	MEMBERSHIP				CHURCH SCHOOL STATISTICS												
						ENROLLMENT									Ave. Attendance Additional Meetings		
	Total Active Full Members	Total Full Members-Inactive	Total Full Members—Active and Inactive	Total Local Preachers	Number of Church Schools in Charge	Officers and Teachers	Nursery Department—Birth to 3 Years	Children's Division—4-11 Years	Youth Division—12-23 Years	Adult Division—Exclusive of Home Department	Home Department	Total Enrollment (Add 14-19 Inclusive)	Average Attendance at Sunday School	Children	Youth Fellowship	Adults
127	290	71	361		1	25	15	80	85	120		325	180	5	25	5
128	400	104	504		8	44	38	96	138	110	25	451	216		43	
129	56	15	71		1	6	10	10	10	20	5	61	24			
130	40	10	50		1	5	2	4	10	4	1	29	18			
131	42	12	54		1	6	6	25	27	20	2	86	30			
132	65	12	77		1	8	2	14	27	30	2	83	41		23	
133	60	20	80		1	6	4	8	17	6	5	46	17		20	
134	63	7	70		1	5	5	11	14	10	3	48	21			
135	40	14	54		1	4	3	12	15	12	6	46	30			
136	34	14	48		1	4	6	12	18	8	1	52	35			
137	237	75	310		4	35	8	89	93	66	9	296	172	12	26	
138	99	30	129		1	10	8	23	33	24	9	107	60	12	12	
139	85	30	117		1	8		27	22	21		78	48			
140					1	8		21	20	6		55	29			
141	53	15	64		1	9		18	18	15		56	35		14	
142																
143	196	78	274		1	17	15	60	67	43		202	124	17		18
144	330	95	425		1	27	15	72	75	50	18	257	138	30	25	20
145	412	39	451	1	1	24	21	70	67	104		286	179	50	25	
146	156	140	296		4	24	19	93	66	68	4	274	165		22	
147	30		30		1	6		30	18	6		60	34		10	
148	60	96	156		1	8	10	35	32	42	4	131	70		12	
149	10		10		1	4	9	8	4	9		34	26			
150	56	44	100		1	6		20	12	11		49	35			
151	386	124	510	2	6	36		60	128	122		346	210		18	
152	35	20	55	1	1	6		8	20	12		46	30			
153	26	5	31		1	4		6	8	10		28	15			
154	69	20	89		1	7		10	25	15		57	40			
155	120	36	156	1	1	7		14	30	50		101	60			
156	76	23	99		1	7		12	30	15		64	40		18	
157	60	20	80		1	5		10	15	20		50	25			
158	78	61	139		2	8	10	25	25	20		80	50			
159																
160																
161																
162																
163	649	154	803		6	44		139	196	117		496	298			
164	86	22	108		1	6		23	34	20		83	55			
165	22	11	33													
166	90	18	108		1	10		23	47	21		101	53			
167	183	33	216		1	8		20	33	20		81	47			
168	163	33	196		1	6		35	41	24		106	64			
169	34	21	55		1	6		22	19	18		65	41			
170	71	16	87		1	8		16	22	14		60	38			
171	520	110	630	1	5	46	32	105	94	151	31	459	325	90	61	99
172	10	6	16													
173	126	14	140		1	10	7	18	20	40	5	100	85	15	14	31
174	102	39	141		1	10	4	14	8	10	7	53	40	10	4	17
175	33	19	52		1	5	5	15	12	26	3	66	45	13	10	17
176	95	16	111		1	6	9	14	28	28	10	95	55	12	11	17
177	154	16	170	1	1	15	7	44	26	47	6	145	100	40	22	23
178	340	139	479	1	1	28	20	96	84	102	27	357	187		25	
179	362		362		4	25	14	60	77	95	17	288	187		32	11
180	189		189		1	10	13	38	39	53	17	170	112		12	11
181	46		46		1	5		8	6	15		34	20			
182	55		55		1	5		10	12	11		38	20			
183	72		72		1	5	1	4	20	16		46	35		20	
184																
	11146	3428	14611	11	134	1029	522	2876	3038	3191	334	10984	6067	352	547	480
	11455	3339	14794	12	133	1016	536	3046	2797	3299	311	11005	6265	299	535	466
		89			1	13			241		23			53	12	14
	309		183	1			14	170		108		1021	198			

List No.	CHARGE AND CHURCH	NAME OF PASTOR	MEMBERSHIP							
			BAPTISMS							
			Infants Presented by Parents or Guardian	All Others: Children, Youth, Adults	Baptized Children Now on Preparatory Roll	Total Full Membership Reported last Year—Active and Inactive	Rec'd from Prep. Membership & on Prof. of Faith	Received by Transfer and Reinstated	Removed by Death	Removed by Transfer and Otherwise
1	Albright Circuit—Total	Paul Maness	10	6		546	6	2	3	
2	1-Albright		4			276		2	2	
3	2-Beaty Run		4	6		72	6			
4	3-Beech Run		2			54			1	
5	4-Pleasant Dale					61				
6	5-Wesley Chapel					83				
7	Aurora Circuit—Total	W. E. Wade	1	14		354	19	6	2	9
8	1-Amboy					17				
9	2-Aurora		1	10		132	7	2		
10	3-Belview					60			2	4
11	4-Bethel					16				
12	5-Erwin					64	3			5
13	6-Red Rock					17				
14	7-Stemple Ridge			4		48	9	4		
15	Bloomington Circuit—Total	W. M. DeShong	8			175	2	12		1
16	1-Bloomington					59		1		
17	2-Chestnut Grove		3			45	1			
18	3-Cross		1			23				
19	4-Mt. Zion		4			6		6		
20	5-North Glade					40	1	5		
21	6-Swanton					2				1
22	Burlington Circuit—Total	W. P. Good				332		1	1	6
23	1-Burlington					159		1		
24	2-Marvin Chapel					33				
25	3-Ree's Chapel					71			1	1
26	5-Trinity					69				5
27	Capon Bridge Ct.—Total	C. G. Russell		3		327	3	1	7	4
28	1-Bethel					34	1	1	2	
29	2-Capon Bridge					97			1	4
30	3-Capon Chapel					32				
31	4-Central			3		43	1		2	
32	5-North River Mills					42			2	
33	6-Sedan					65				
34	7-St. James					14				
35	Circleville Circuit—Total	Earl W. Fike	3	1	33	149	2		1	
36	1-Cherry Grove		1		19	22				
37	2-Circleville		1		6	54			1	
38	3-Dry Run					17				
39	4-Riverton		1	1	8	40	2			
40	5-Upper Timber Ridge					16				
41	Corinth-Cranesville Ct.—Tot.	Lantz Anderson	4	9	8	400	1		3	3
42	1-Corinth		3	2	1	82	1			
43	2-Cranesville					46				
44	3-Crellin		1			93			1	2
45	4-Lake Ford			7	7	40			1	
46	5-Oak Grove					34				
47	6-Pleasant Valley					70				
48	7-Wesley Chapel					35			1	1
49	Davis-Thomas Circuit—Total	G. C. Stratton	14		33	477	2	1	6	6
50	1-Davis		9		33	243	2	1	2	6
51	2-Kempton		1			21				
52	3-Thomas		4			213			4	
53	Elk Garden Circuit—Total	Randall D. Prince	5	4		319	17	2	3	8
54	1-Barnum					25			1	5
55	2-Elk Garden		3	2		108	4		1	2
56	3-Emoryville					59				
57	4-Hartmansville									
58	5-Nethkin Hill					26	4	1	1	1
59	6-Shaw					38	6	1		
60	7-Sulphur		2	2		63	3			

List No.	MEMBERSHIP				CHURCH SCHOOL STATISTICS										Ave. Attendance Additional Meetings		
						ENROLLMENT											
	Total Active Full Members	Total Full Members-Inactive	Total Full Members—Active and Inactive	Total Local Preachers	Number of Church Schools on Charge	Officers and Teachers	Nursery Department—Birth to 3 Years	Children's Division—4-11 Years	Youth Division—12-23 Years	Adult Division—Exclusive of Home Department	Home Department	Total Enrollment (Add 14-19 Inclusive)	Average Attendance at Sunday School	Children	Youth Fellowship	Adults
1	389	162	551	1	5	45	33	102	108	183		471	232	14	53	55
2	191	85	276	1	1	12	10	35	36	56		149	62	14	28	35
3	62	16	78		1	9	8	21	26	42		106	40			
4	36	17	53		1	7	5	14	15	25		66	40			
5	35	26	61		1	7	5	12	10	18		52	20			
6	65	18	83		1	10	5	20	21	42		98	70		25	20
7	278	90	368		6	43	50	103	89	165		450	257	17	67	19
8	17		17		1	6	15	6	14	10		36	25			
9	122	20	142		1	10	23	24	17	50		124	70	7	7	4
10	40	23	63		1	11	3	20	15	45		106	60			
11	12	4	16		1	3		4	2	9		21	12		35	
12	32	33	65		1	4		22	16	18		60	30			
13	17		17													
14	38	10	48		1	9	9	27	25	33		103	60	10	25	12
15	146	42	188		5	30	10	97	98	58		293	195			
16	41	19	60		1	7	3	24	15	9		58	45			
17	38	8	46		1	7	3	18	24	13		65	25			
18	14	9	23		1	6	4	22	25	17		68	40			
19	9	3	12		1	5		5	9	10		29	20			
20	44	2	46		1	5		28	25	15		73	65			
21		1	1													
22	326		326		3	24	4	56	52	42	6	184	118			
23	160		160		1	12	4	36	24	25	6	107	75			
24	33		33													
25	69		69		1	8		12	14	9		43	27			
26	64		64		1	4		8	14	8		34	16			
27	210	110	320		3	23	17	44	32	61		175	146			
28	26	8	34		1	8	5	12	10	20		55	42			
29	61	31	92		1	10	5	20	12	26		73	66			
30	20	12	32													
31	32	11	43		1	5	7	12	10	15		47	38			
32	18	22	40													
33	42	23	65													
34	11	3	14													
35	110	40	150		5	37	18	84	63	94		296	171		55	
36	15	7	22		1	7	6	20	12	10		55	31			
37	42	11	53		1	13	6	30	18	34		101	60		35	
38	5	12	17		1	5	1	12	10	10		38	25			
39	34	8	42		1	7	4	10	15	24		60	35		20	
40	14	2	16		1	5	1	12	8	16		42	20			
41	269	126	395		7	63	16	112	131	135	9	466	294			
42	43	40	83		1	10		19	18	13		60	35			
43	38	8	46		1	5	6	11	17	20	9	63	41			
44	50	40	90		1	22		34	26	41		123	98			
45	33	6	39		1	6	1	9	9	10		35	19			
46	20	14	34		1	6		12	10	15		43	16			
47	60	10	70		1	8		20	36	26		90	65			
48	25	8	33		1	6	9	7	15	10		52	20			
49	256	222	468		3	30	24	117	64	86	20	341	210			
50	153	85	238		1	15	24	52	40	68	10	209	110			
51	9	12	21		1	6		20	9	8		43	35			
52	94	115	209		1	9		45	15	10	10	89	65			
53	229	88	327		6	31		119	72	96		318	244			30
54		19	19													
55	90	19	109		1	6		27	12	15		60	44			5
56	40	19	59		1	5		10	5	6		26	21			
57					1	5		22	11	35		73	55			
58	25	4	29		1	5		14	15	10		44	35			
59	30	15	45		1	4		26	9	10		49	41			
60	54	12	66		1	6		20	20	20		66	48			25

List No.	CHARGE AND CHURCH	NAME OF PASTOR	MEMBERSHIP							
			BAPTISMS							
			Infants Presented by Parents or Guardian	All Others: Children, Youth, Adults	Baptized Children Now on Preparatory Roll	Total Full Membership Reported last Year—Active and Inactive	Rec'd from Prep. Membership & on Prof. of Faith	Received by Transfer and Reinstated	Removed by Death	Removed by Transfer and Otherwise
61	Etam Circuit—Total	T. H. Taylor		1	1	226		2	16	39
62	1-Etam			1	1	91		2	9	30
63	2-Flag Run Chapel					37			4	8
64	3-Green Valley					48			3	1
65	4-Mt. Sarah					9				
66	5-Nazareth					21				
67	6-Wotring Chapel					20				
68	Fort Ashby Circuit—Total	C. W. Ambrose	26	11	92	572	28	5	4	15
69	1-Centenary					11	2	2		
70	2-Mt. Olive				4	46				
71	3-St. Paul		5	4	17	134	4			5
72	4-Trinity		10	3	40	296	8	3	4	7
73	5-Wesley		11	4	31	85	14			3
74	Franklin Circuit—Total	L.K. Knowles-R. O'Dell				476	18			3
75	1-Francis Asbury Memorial					81				
76	2-Franklin					192	6			1
77	3-Mt. Zion					167	12			2
78	4-Riverside					36				
79	Friendsville Circuit—Total	Howard Wriston	7	5	66	427	5	2	2	1
80	1-Blooming Rose		3	1	3	67	1			
81	2-Friendsville		3	2	35	181	2	2		1
82	3-Hoyes				10	57				
83	4-Sang Run		1	2	3	40	2			
84	5-Selbyport				15	82			2	
85	Germania Circuit—Total	J. E. Hodges	4	2		367	4		2	52
86	1-Bayard		2			102			1	
87	2-Gormania					95				18
88	3-Mt. Storm		2	2		120	4		1	27
89	4-Oak Grove					50				7
90	Grantsville Circuit—Total	Robert G. Henson	29	17		502	11	1	3	3
91	1-Emmanuel		4			91		1		
92	2-Grantsville					75			1	1
93	3-Jennings		12	14		79	10		1	1
94	4-Mt. Zion		4			55				
95	5-Mercy Chapel		1			69				
96	6-New Germany		2			55			1	
97	7-State Line		6	3		78	1			1
98	Grant-Hardy Circuit—Total	Joseph Gerstell				226				
99	1-Bass					44				
100	2-Marvin Chapel					17				
101	3-Maysville					6				
102	4-Medley					9				
103	5-Oak Grove					75				
104	6-Sites Chapel					19				
105	7-Zion					56				
106	Hampshire Circuit—Total	Virgil Conant	3	14	5	539	14		5	9
107	1-Bethel					87				2
108	2-Branch Mountain		2	7	2	88	7			7
109	3-Island Mill					8				
110	4-Levels			6	1	136	6		1	
111	5-Salem				1	68	1			
112	6-Spring Gap					23			1	
113	7-Wesley Chapel		1	1	1	129			3	
114	Hardy Circuit—Total	F. P. Look	1			557	2	5	2	5
115	1-Asbury					116	1		1	1
116	2-Cove		1			100				
117	3-Lost River					161		5		4
118	4-Luxemburg									
119	5-Mt Olive					50				
120	6-Pine Grove					130	1		1	
121	Keyser:									
122	First Church Station—Total	O. H. Dorsey	10	3	45	838	9	14	9	4

List No.	MEMBERSHIP				CHURCH SCHOOL STATISTICS												
						ENROLLMENT									Ave. Attendance Additional Meetings		
	Total Full Active Members	Total Full Members-Inactive	Total Full Members—Active and Inactive	Total Local Preachers	Number of Church Schools on Charge	Officers and Teachers	Nursery Department—Birth to 3 Years	Children's Division—4-11 Years	Youth Division—12-23 Years	Adult Division—Exclusive of Home Department	Home Department	Total Enrollment (Add 14-19 Inclusive)	Average Attendance at Sunday School	Children	Youth Fellowship	Adults
61	147	26	173		5	21		37	31	51		140	100		12	
62	45	9	54		1	4		8	4	21		37				
63	18	7	25		1	4		9	10	9		32			12	
64	34	10	44		1	5		10	4	10		29				
65	9		9		1	4		5	8	5		22				
66	21		21		1	4		5	5	6		20				
67	20		20													
68	474	118	592	2	5	44	59	138	163	138		542	256	32	60	77
69	15		15		1	5	2	9	8	12		36	13	8	3	10
70	27	19	46		1	5	2	2	10	18		37	25	6	10	14
71	100	33	133	1	1	12	19	15	35	33		114	70	5	25	6
72	250	46	296	1	1	15	20	88	80	58		261	100	5	8	40
73	82	20	102		1	7	16	24	30	17		94	48	8	14	7
74	343	148	491		3	25	28	67	64	82		266	133	55	54	175
75	62	19	81		1	4		9	8	7		28	20	9	8	20
76	117	80	197		1	12	12	31	26	30		111	70	12	25	65
77	133	44	177		1	9	12	27	30	45		123	43	30	15	75
78	31	5	36				4					4		4	6	15
79	259	172	431		5	36	27	98	90	78	35	364	204		16	
80	26	42	68		1	4	4	16	12	10	6	52	36			
81	110	74	184		1	9	11	33	30	19	13	115	75		16	
82	54	3	59		1	6	2	15	24	20	9	76	41			
83	17	25	42		1	5	5	16	10	10	5	51	22			
84	52	28	80		1	12	5	18	14	19	2	70	30			
85	228	89	317		4	33		119	65	120		337	209			
86	69	32	101		1	9		13	15	25		62	47			
87	55	22	77		1	10		40	20	20		90	42			
88	79	17	96		1	10		60	30	60		160	100			
89	25	18	43		1	4		6		15		25	20			
90	355	153	508		6	14	10	109	71			277	197			
91	68	24	92		1	5	10	11	12			53	42			
92	46	27	73		1	9		27	23			74	45			
93	59	28	87		1			9	5			19	8			
94	41	14	55		1			23	12			47	45			
95	47	22	69		1			14	7			29	15			
96	38	16	54													
97	56	22	78		1			25	12			55	42			
98			226		3	14	18	40	30	58		160	97			
99			44													
100			17		1											
101			6		1											
102			9													
103			75		1											
104			19													
105			56													
106	509	30	539	2	6	45	16	92	79	108		340	172		20	
107	85		85		1	8	4	9	20	20		61	20			
108	88		88		1	8		10	10	17		45	27		20	
109	8		8													
110	129	12	141	1	1	9		22	16	16		63	36			
111	69		69	1	1	6		15	10	19		50	30			
112	22		22		1	6		11	8	18		43	29			
113	108	18	126		1	8	12	25	15	18		78	30			
114	404	153	557		5	22		54	75	89		240	168		22	
115	90	25	115		1	5		18	20	21		64	40		10	
116	80	20	100		1	4		4	12	22		42	30			
117	114	48	162		1	4		9	13	21		47	30		12	
118					1	4		13	15	5		37	33			
119	30	20	50													
120	90	40	130		1	5		10	15	20		50	35			
121																
122	788	60	848	1	1	26	27	60	94	112	40	359	119		15	35

List No.	CHARGE AND CHURCH	NAME OF PASTOR	MEMBERSHIP							
			BAPTISMS							
			Infants Presented by Parents or Guardian	All Others: Children, Youth, Adults	Baptized Children Now on Preparatory Roll	Total Full Membership Reported last Year—Active and Inactive	Rec'd from Prep. Membership & on Prof. of Faith	Received by Transfer and Reinstated	Removed by Death	Removed by Transfer and Otherwise
123	Grace Church Sta.—Total	H. S. Myerly	10	15	112	717	34	8	9	10
124	Kingwood Station—Total	W. R. Eskew	26	19	5	578	29	20	11	19
125	1-Kingwood		14	19	5	559	29	20	11	10
126	2-Snyder Mission		12			19				9
127	Kitzmiller Circuit—Total	J. H. Hardesty	6	14	16	234	22	2	2	42
128	1-Kitzmiller		3	4	3	124	3	2	2	8
129	2-Short Run					21				3
130	3-Shallmar		3	10	13	23	19			19
131	4-Vindex					32				10
132	5-West Vindex					34				2
133	Mineral Circuit—Total	W. W. Beale	12	4	20	470	2	6	3	10
134	1-Duling		3		5	115		2		
135	2-Fairview		6		8	43			1	
136	3-Headsville					128		2	1	2
137	4-Markwood				2	84	2	2	1	8
138	5-Mead Chapel				3	81				
139	6-Shockey		3	4	2	19				
140	Moorefield Circuit—Total	J. E. McDonald	10	13		489	18		2	4
141	1-Baker's Chapel					92	6			
143	2-Duffey Memorial		10	13		397	12		2	4
143	Mountain Lake Pk. Ct.—Tot.	Reese Burns	4	9	3	349	12	2	3	5
144	1-Bethel		2	7	3	126	7	2	2	1
145	2-Deer Park					69				2
146	3-Wesley			2		60	5			1
147	4-White		2			94			1	1
148	Oakland Station—Total	Minor Sprague	14	11	73	509	14	10	5	9
149	Parsons:									
150	First Circuit—Total	Frank A. Johnson	13	31	87	488	20	11	5	12
151	1-Bright's Chapel		1	3	3	39	3			1
152	2-First		5	13	18	265	10	7	3	7
153	3-Hambleton		6	5	33	84	3	1		2
154	4-Hendricks		1	8	26	59	2	3	2	2
155	5-Porterwood			2	7	41	2			
156	St. John's Circuit—Total	R. E. Hiller	13	38	16	740	44	4	2	4
157	1-Israel			6	2	86	6	2		2
158	2-Kerens			11		62	13			
159	3-Montrose			12	4	193	14			
160	4-Moore		11			16			1	
161	5-St. John's		2	9	10	383	11	2	1	
162	Petersburg Station—Total	R. W. Morrow, Jr.		8	18	206	8	1	1	3
163	Piedmont Station—Total	R. L. Moore	40	25	90	950	41	30	12	9
164	Ridgeley Station—Total	R. L. Greynolds	10	6	16	339	30		6	50
165	Romney Circuit—Total	E. S. Wilson	3	9		779		30	2	1
166	1-Ebenezer		1			187		1	2	
167	2-Fairview					106				
168	3-Romney		2	9		486		29		1
169	Rowlesburg Station—Total	Jennings H. Fast	32	1	89	632	16	6	10	3
170	Springfield-Augusta Ct.—Tot.	S. D. Sawyer	26		59	679	31	2	2	4
171	1-Augusta				9	78	1			
172	2-Forest Glen		19		25	130	17		1	
173	3-Green Spring		6		10	74	1	2		
174	4-Hott's Chapel		1		3	186				4
175	5-Mt. Zion				4	74	3			
176	6-Springfield				8	137	9		1	
177	St. George Circuit—Total	Frantz L. Casto	1	4		324	9	2	1	2
178	1-Fairview					9				
179	2-Leadmine					49				2
180	3-Limestone					41				
181	4-Macedonia					42				
182	5-Mt. Carmel					55	4			
183	6-Pifer Mountain					74			1	
184	7-St. George		1			29	1	2		
185	8-Sugar Lands			4		25	4			

List No.	MEMBERSHIP				CHURCH SCHOOL STATISTICS												
						ENROLLMENT									Ave. Attendance Additional Meetings		
	Total Active Full Members	Total Full Members-Inactive	Total Full Members—Active and Inactive	Total Local Preachers	Number of Church Schools in Charge	Officers and Teachers	Nursery Department—Birth to 3 Years	Children's Division—4-11 Years	Youth Division—12-23 Years	Adult Division—Exclusive of Home Department	Home Department	Total Enrollment (Add 14-19 Inclusive)	Average Attendance at Sunday School	Children	Youth Fellowship	Adults
123	717	23	740		1	38	75	147	132	130		522	218		10	20
124	531	66	597		2	22	42	90	48	89	12	303	148	20	12	60
125	521	66	587		1	20	42	86	48	81	12	289	140	20	12	60
126	10		10		1	2		4		8		14	8			
127	150	64	214	1	5	25		47	56	77		205	127	29	21	63
128	84	35	119	1	1	8		12	16	28		64	40	3	4	30
129	13	5	18		1	3		4	6	13		26	13	4	3	13
130	13	10	23		1	3		14	8	12		37	20	6	3	8
131	12	10	22		1	3		6	4	10		23	12	4	1	4
132	28	4	32		1	8		11	22	14		55	42	12	10	8
133	320	148	468		5	29	36	83	85	128	6	367	190	8	52	18
134	72	45	117		1	7	7	20	25	30		89	45		20	
135	20	22	42													
136	85	42	127		1	5	5	4	18	31		63	27			
137	70	12	82		1	5	14	30	10	34		93	50		20	
138	60	21	81		1	8	8	20	22	18	6	82	38	8	12	18
139	13	6	19		1	4	2	9	10	15		40	30			
140	475	26	501	1	2	25	42	71	81	96	8	323	152		18	
141	90	8	98		1	9	12	16	21	27		85	27			
142	385	18	403	1	1	16	30	55	60	69	8	238	125		18	
143	262	93	355		5	57	26	77	74	92	24	350	232		22	
144	100	32	132		1	16	10	25	24	29	12	116	70		10	
145	47	20	67		1	13	5	30	20	31	8	107	77		12	
146	35	29	64		1	7	3	6	8	9	1	34	22			
147	80	12	92		2	21	8	16	22	23	3	93	63			
148	371	148	519		1	19	14	70	52	150	12	317	137	68	24	20
149																
150	418	84	502		5	38	41	169	98	93	16	455	233	24	59	15
151	29	10	39		1	4	1	16	23	9		53	35	5	10	6
152	226	46	272		1	14	15	54	23	60	8	174	80	5	12	2
153	73	14	87		1	8	25	58	19	10	8	128	49	4	12	2
154	53	8	61		1	8		29	22	7		66	51	5	17	3
155	37	6	43		1	4		12	11	7		34	18	5	8	2
156	537	245	782		5	49	9	163	158	102	10	482	289		64	
157	64	28	92		1	7		25	30	18		80	40		12	
158	63	12	75		1	7		24	26	18		75	35		12	
159	120	87	207		1	7	3	18	25	25		78	48		15	
160	**15**		**15**		**1**	**3**	**2**	**10**	**2**	**2**		19	16			
161	275	118	393		1	16	4	86	75	39	10	230	150		25	
162	191	20	211		1	16		51	41	73		81	90			
163	871	129	1000	4	1	40	104	155	130	125	26	580	235	27	15	32
164	200	173	373	1	1	35	30	40	45	50	6	206	175	22	40	30
165	485	321	806		3	49	25	129	120	143	27	493	230	15	18	195
166	123	63	186		1	16		26	33	52		127	50			20
167	55	51	106		1	8		28	12	26		74	35			25
168	307	207	514		1	25	25	75	75	65	27	292	145	15	18	60
169	563	78	641		1	19	38	69	86	61		273	116	15	12	
170	**706**		**706**		**6**	**42**	**48**	**130**	**129**	**115**		464	290			
171	79		79		1	5		13	10	20		48	30			
172	**146**		**146**		**1**	**9**	**8**	**23**	**32**	**29**		101	75			
173	77		77		1	5	10	25	15	8		63	35			
174	182		182		1	10	15	14	32	38		109	50			
175	77		77		1	5		15	10	12		42	30			
176	145		145		1	8	15	40	30	8		101	70			
177	321	11	332	1	7	42	18	95	116	116		387	264			
178	5	4	9													
179	40	7	47		1	6	3	12	24	20		65	31			
180	41		41		1	6	3	9	10	12		40	25			
181	42		42	1	5		20	20	18		63	45				
182	59		59	1	1	7		20	15	15		57	46			
183	73		73		1	7	9	15	20	20		71	55			
184	32		32		1	6		9	15	11		41	26			
185	29		29		1	5	3	10	12	20		50	36			

STATISTICAL TABLE NO. 1 — MOOREFIELD DISTRICT

List No.	CHARGE AND CHURCH	NAME OF PASTOR	MEMBERSHIP: BAPTISMS: Infants Presented by Parents or Guardian	BAPTISMS: All Others: Children, Youth, Adults	BAPTISMS: Baptized Children Now on Preparatory Roll	Total Full Membership Reported last Year—Active and Inactive	Rec'd from Prep. Membership & on Prof. of Faith	Received by Transfer and Reinstated	Removed by Death	Removed by Transfer
186	Terra Alta Station—**Total**	**J. C. Buckley**	8	4	10	436	12	3	3	3
187	Upper Tract Circuit—**Total**	**W. A. O'Dell**	3		12	198	3		3	
188	1-Fairview				8	40	1		1	
189	2-Gordon					39				
190	3-New Bethel		2		2	42	2			
191	4-Upper Tract		1		2	55				1
192	5-Wilson					22			1	
193	Wardensville Circuit—Total	W. C. Snyder		2	2	327	2			2
194	1-Marvin's Chapel					41				
195	2-Mt. View			2	2	89				
196	3-Shiloh					37				
197	4-Wardensville					160	2			2
198	District Property	Fred B. Dyand, D.S.								
		Total	356	303	911	17313	490	191	151	360
		Total Last Year	277	282	749	17157	552	222	126	391
		Increase	79	21	162	156			25	
		Decrease					62	31		31

STATISTICAL TABLE NO. 1 — PARKERSBURG DISTRICT

1	Auburn Circuit—Total	J. B. Chamberledge				342		2	3	1
2	1-Auburn							2		
3	2-Fairview									
4	3-Lawford								1	
5	4-Mt. Union									1
6	5-Newburn								2	
7	Belleville Circuit—Total	Vernon Cale		14		356	14		2	4
8	1-Belleville			7			7			
9	2-Buckley Chapel			1			1			1
10	3-Ford Chapel								1	
11	4-Mt. Zion								1	1
12	5-Pleasant Home			1			1			
13	6-Temperance									2
14	7-Mt. Olive			5			5			
15	Belmont Circuit—Total	H. E. Nuzum		1		511	1			4
16	1-Belmont			1		118	1			4
17	2-Calcutta					59			1	
18	3-Cow Creek					54				
19	4-Eureka					79				
20	5-Ingram Ridge					40				
21	6-Mt. Pleasant					41				
22	7-Pleasant					44				
23	8-Waverly					76				
24	Big Tygart—Total	H. E. Eisman				307			1	
25	1-Big Tygart					187			1	
26	2-Lodell					40				
27	3-Rockport					80				
28	Cairo Circuit—Total	Okey Boone	1	7		336	7	1	2	5
29	1-Cairo		1			91		1	1	3
30	2-Cornwallis					27				
31	3-Mt. Carmel			4		63	4		1	1
32	4-Fairview					39				
33	5-Nutter Farm			3		116	3			1
34	Cottageville Circuit—Total	J. F. Cunningham	5			143	5	1	3	3
35	1-Cottageville					30		1		
36	2-Cedar Run					18				
37	3-Evans					9	1		2	2
38	4-Flatwoods					24				
39	5-Longview					15				
40	6-Longbottom									
41	7-Millwood					7			1	1
42	8-Pleasant View		5			40	4			

List No.	MEMBERSHIP				CHURCH SCHOOL STATISTICS												
						ENROLLMENT									Ave. Attendance Additional Meetings		
	Total Active Full Members	Total Full Members-Inactive	Total Full Members—Active and Inactive	Total Local Preachers	Number of Church Schools in Charge	Officers and Teachers	Nursery Department—Birth to 3 Years	Children's Division—3-11 Years	Youth Division—12-23 Years	Adult Division—Exclusive of Home Department	Home Department	Total Enrollment (Add 14-19 Inclusive)	Average Attendance at Sunday School	Children	Youth Fellowship	Adults
186	396	49	445	1	1	17		70	32	75	21	215	125		15	
187	198		198		5	27		70	80	107		284	222			
188	40		40		1	6		6	12	27		51	36			
189	39		39		1	5		10	18	22		55	41			
190	44		44		1	6		16	15	26		63	49			
191	54		54		1	5		18	23	20		66	58			
192	21		21		1	5		20	12	12		49	38			
193	250	77	327		3	16	12	68	32	62	12	202	100			
194	33	8	47													
195	77	12	89		1	5		2	7	20		34	30			
196	21	16	37		1	3		6	5	12		26	20			
197	119	41	160		1	8	12	60	20	30	12	142	50			
198																
	13692	3584	17492	15	146	1202	917	3442	3066	4640	290	12935	7095	346	756	754
	13971	3423	17404	17	142	1207	933	3212	3129	3649	321	12443	6926	269	882	503
		161	88		4			230		991		292	169	77		25
	279			2		5	16		63		31				126	

1	219	122	341		5	34	32	49	78	86		279	149		68	
2	71	40	111		1	8	11	15	27	27		88	45		23	
3	41	28	69		1	7	5	8	21	16		57	43		18	
4	32	12	44		1	4	4	6	3	8		25	8			
5	12	16	28		1	7	4	3	3	6		23	7			
6	63	26	89		1	8	8	17	24	29		86	46		27	
7	216	148	364	1	7	27	39	65	72	98		301	153			
8	66				1	8	24	14	21	22		89	48			
9	6				1	2		7	5	6		20	15			
10	25				1	3	3	12	10	15		43	20			
11	24				1	2		1	1	8		12	6			
12	36			1	1	5	11	12	18	15		61	36			
13	28				1	4		8	6	12		30	12			
14	31				1	3	1	11	11	20		46	16			
15	178	347	525		5	31	4	40	52	67		198	107	6	18	4
16	48	83	131		1	9	2	17	22	36		86	30	4	10	2
17	24	35	59		1	6	1	6	7	8		29	10			
18	12	42	54													
19	29	49	78		1	5	1	6	8	7		28	20	2	8	2
20	15	25	40													
21	10	31	41													
22	12	32	44		1	5		4	5	4		19	22			
23	28	50	78		1	6		7	10	12		36	25			
24	254	52	306		3	25	10	39	48	67	10	199	130		2	
25	158	28	186		1	13	10	20	20	30	10		75		1	
26	27	13	40		1	5		7	8	9			15			
27	69	11	80		1	7		12	20	28			40		1	
28	226	111	337		5	25		43	73	76	57	259	126		61	14
29	61	27	88		1	6		20	20	23	13	76	48		12	
30	22	5	27		1	4		4	6	7	5	22	20		13	5
31	40	25	65		1	5		7	15	14	23	59	43		20	4
32	20	19	39		1	4		3	7	10	4	24	15			
33	83	35	118		1	6		9	25	22	12	78	50		16	5
34	114	30	144		7	40	25	38	69	74	94	340	136	30	34	42
35	24	6	30		1	8	6	12	10	20	2	68	35	12	12	14
36	14	4	18		1	5	1	3	6	8	9	32	15			
37	7	3	10		1	5	4	5	6	8	16	44	12			
38	18	6	24		1	6	2	4	10	9	12	43	15	10	10	12
39	14	1	15		1	4	3	2	10	7	15	41	12			
40																
41	7		7		1	4	3		11	2	20	40	7			
42	30	10	40		1	8	6	12	16	20	10	72	40	12	12	16

List No.	CHARGE AND CHURCH	NAME OF PASTOR	MEMBERSHIP							
			BAPTISMS							
			Infants Presented by Parents or Guardian	All Others: Children, Youth, Adults	Baptized Children Now on Preparatory Roll	Total Full Membership Reported last Year—Active and Inactive	Rec'd from Prep. Membership & on Prof. of Faith	Received by Transfer and Reinstated	Removed by Death	Removed by Transfer and Otherwise
43	Ellenboro Circuit—Total	J. A. Webb	6	14	6	317	20	8	2	2
44	1-Ellenboro		6	8	6	106	14	8	2	
45	2-Fairmont					35				
46	3-Mt. Olivet			3		57	3			
47	4-Pleasant Valley			3		78	3			2
48	5-Wince Chapel					41				
49	Elizabeth Circuit—Total	Clifford Phillips	1	6	6	230	12	10	2	2
50	1-Elizabeth		1	2	6	186	4	6	2	2
51	2-Newark			4			8	4		
52	3-Rose Hill					21				
53	4-Wesleyan					9				
54	5-Weaver Chapel					14				
55	Gay Circuit—Total	L. C. Morris				221	14			
56	1-Alpin					51				
57	2-Brisco									
58	3-Elk Fork					80	2			
59	4-Hereford					15	12			
60	5-Louther					15				
61	6-Sinaville					40				
62	7-Zion					20				
63	Harrisville:									
64	First Circuit—Total	Paul Sutton	4	5	44	477	12	6	17	20
65	1-Harrisville		4	5	37	351	12	6	6	18
66	2-Riddle's Chapel				6	69			9	
67	3-Spruce Grove				1	57			2	2
68	West Circuit—Total	D. J. Combs	1		4	254		1	3	9
69	1-West Memorial					133				
70	2-Wilson Memorial					121				
71	LeRoy Circuit—Total	Esker Groves		13		615	13			6
72	1-Center Valley			1			1			2
73	2-Fairview			2			2			
74	3-Little Creek				5		5			3
75	4-Liverpool			5			5			
76	5-Mt. Hermon									1
77	6-Union Chapel									
78	Limestone Circuit—Total	Raymond Keeper	40	13		445	12	2	2	
79	1-Chesterville			5		58	5			
80	2-Limestone			1		153		2		
81	3-Mt. Olive									
82	4-Providence			2		34				
83	5-Shepherd's Chapel			5		82	2		1	
84	6-Slate					118	5		1	
85	Lockhart Circuit—Total	G. T. Caltrider		1		172			1	
86	1-Drift Run					53				
87	2-Lockhart					29				
88	3-Simpson					22				
89	4-Warden					38				
90	5-Wilding			1		30			1	
91	Parkersburg:									
92	Bethany Station—Total	V. C. Cutright	7	12	7	409	12	17	1	5
93	Edgelawn Circuit—Total	H. C. Brown				95	4			3
94	1-Edgelawn	C. W. Shepherd				95				3
95	2-Ogden					50	4			
96	3-Pleasant Hill									
97	Epworth Station—Total	E. R. Ball	1	1		169	1	1	3	
98	First Church Station—Tot.	D. C. Pickens	11	5	44	972	17	63	16	19
99	Gihon Circuit—Total	A. C. Riffe	5	11	5	174	20	6	2	
100	1-Gihon		5	1	5	109	2	6		
101	2-River Hill			10		65	18		2	
102	Lauckport Station—Total	G. D. Watts	4	1	10	261	1	5	3	
103	Lubeck Circuit—Total	C. D. Cunningham		19		299	19	11		132
104	1-Fairview			10		103	10	1		61
105	2-Lubeck			6		120	5	2		70
106	3-Washington			3		76	4	8		1
107	Mt. Moriah—Total	Howard West		9	8	330	12	9	2	2

List No.	MEMBERSHIP				CHURCH SCHOOL STATISTICS												
						ENROLLMENT									Ave. Attendance Additional Meetings		
	Total Active Full Members	Total Full Members-Inactive	Total Full Members—Active and Inactive	Total Local Preachers	Number of Church Schools on Charge	Officers and Teachers	Nursery Department—Birth to 3 Years	Children's Division—4-11 Years	Youth Division—12-23 Years	Adult Division—Exclusive of Home Department	Home Department	Total Enrollment (Add 14-19 Inclusive)	Average Attendance at Sunday School	Children	Youth Fellowship	Adults
43	225	116	341	2	4	36	28	53	80	106	16	319	183		3	
44	100	26	126	2	1	13	16	18	42	61	5	155	78		3	
45	17	18	35													
46	36	24	60		1	8	4	17	16	13	5	63	51			
47	46	33	79		1	7	2	12	13	15	2	51	31			
48	26	15	41		1	8	6	6	9	17	4	50	23			
49	203	45	248		3	24	14	76	99	111	12	326	176	4	8	
50	153	36	189		1	12	14	60	71	89	12	258	116	4	8	
51	15		15		1	6		10	18	14		38	35			
52	17	4	21		1	6		6	10	8		30	25			
53	7	2	9													
54	11	3	14													
55	136	84	220		5	28	10	36	54	43	62	203	85			
56	36	15	51		1	6	3	11	20	5	8	53	30			
57																
58	40	42	82		1	6	4	6	11	12	18	57	20			
59	15	12	27		1	6	2	10	12	12	7	49	25			
60																
61	30	10	40		1	5	2	4	4	6	1	10				
62	15	5	20		1	5	1	5	7	8	8	34	10			
63																
64	339	350	689		2	33	6	44	74	136	41	334	141		23	6
65	261	248	509		1	24	6	29	54	119	41	273	110		15	6
66	24	53	77		1	2		6	3	3		14	6			
67	54	49	103		1	7		9	17	14		47	25		8	
68	213	32	245		2	26	22	28	45	79	5	205	105	4	10	
69																
70																
71	360	262	622	1	6	34	30	65	84	119	14	346	173		50	
72					1	4	3	8	5	13	7	41	18			
73					1	6	6	12	9	29		62	28			
74					1	5	2	8	10	12	3	40	17			
75				1	1	11	16	24	45	30	4	130	68		50	
76					1	4	3	8	8	20		43	20			
77					1	4		5	6	15		30	22			
78	345	112	457		5	32		75	67	91		265	168		33	
79	47	16	63		1	6		14	9	17		46	30		19	
80	126	29	155		1	6		15	24	25		70	43		14	
81																
82	26	8	34		1	5		7	3	11		26	20			
83	56	27	83		1	7		19	13	15		54	36			
84	90	32	122		1	8		20	18	23		69	39			
85	88	83	171	1	5	29	28	52	64	74		237	113			
86	30	23	53		1	8	6	16	25	30		85	50			
87	20	9	29	1	1	8	6	16	22	23		75	30			
88	10	11	21		1	4	8	8	1	6		17	8			
89	20	18	38		1	3	4	6	8	8		29	10			
90	8	22	30		1	6	4	6	8	7		31	15			
91																
92	412	20	432	1	1	15		52	46	156		291	144	15	10	
93	50	49	99		2	13		28	35	22		100				
94	20	25	45		1	7		20	15	10		60				
95	30	24	54		1	6		8	20	12		40				
96																
97	159	10	169		1	17		45	30	65		157	119	8	10	15
98	937	80	1017		1	24	21	58	51	43		197	154	10	20	4
99	198		198		2	14	7	45	37	56	5	64	97			
100			117		1	8	7	30	25	39	5	14	62			
101			81		1	6		15	12	17		50	35			
102	227	37	264		1	23	21	55	35	75	7	216	133	12	12	20
103	136	51	187		3	20		54	88	82		244	147		78	77
104	40	12	52		1	5		15	36	24		80	45		25	30
105	36	16	52		1	7		21	23	29		80	42		25	12
106	60	23	83		1	8		18	29	29		84	60		28	35
107	152	205	357		4	28	45	102	79	125		377	170	6	20	8

List No.	CHARGE AND CHURCH	NAME OF PASTOR	MEMBERSHIP							
			BAPTISMS							
			Infants Presented by Parents or Guardian	All Others: Children, Youth, Adults	Baptized Children Now on Preparatory Roll	Total Full Membership Reported last Year—Active and Inactive	Rec'd from Prep. Membership & on Prof. of Faith	Received by Transfer and Reinstated	Removed by Death	Removed by Transfer and Otherwise
108	1-Oak Grove							5		
109	2-Mt. Moriah			2	7	199	2	1		
110	3-Mt. Pleasant			5	1	76	5		1	
111	4-Summit Valley			2		55	5	3	1	2
112	Mt. Pleasant Circuit—Tot.	Jesse Burge				283		4	1	1
113	1-Pettyville					209		4	1	
114	2-Mt. Pleasant					74				1
115	Murphytown Circuit—Total	W. S. States				273	7			
116	1-Cedar Grove									
117	2-Davisville					41				
118	3-Kanawha					80				
119	4-Murphytown					32	5			
120	5-Stillwell					45	2			
121	6-Vaught					75				
122	Phelps Memorial Sta.—Tot.	A. M. Barlow	4	10		451	18	29	3	4
123	Parkview Circuit—Total	Rossing Smith	2	10	2	168	12	2		4
124	1-Cedar Grove		2	2	2	74	4	2		4
125	2-Parkview			8		94	8			
126	St. Andrews Station—Total	W. S. Patterson	5	8	55	1211	22	21	11	27
127	St. Paul's Station—Total	Roy McCuskey	4	14	39	851	23	25	4	16
128	South Side Station—Total	Harvey Blackburn	6			369	22	16	4	5
129	Stephenson Mem.—Total	W. A. Hopson		13		336	13	7	1	2
130	Wayside Station—Total	Fred Bishop	9	1	9	435	12	8	2	3
131	Wesley Station—Total	V. R. Gillum		8	10	342	8	2	2	6
132	Palestine Circuit—Total	Lee Roy Richardson		3	37	306	5		1	
133	1-Buffalo					32				
134	2-Burning Springs			3	6	22	3			
135	3-Creston				24	68	2			
136	4-Guthrie				1	39				
137	5-Owl Hill					49				
138	6-Palestine					23			1	
139	7-Pisgah				6	73				
140	Pennsboro:									
141	Circuit—Total	S. H. Steele			16	156	9			
142	1-Arnold's Creek				7	30				
143	2-Beech Grove					29				
144	3-Cabin Run					25				
145	4-Gnat's Run				9	30	9			
146	5-Horsher's Run					42				
147	First Church Sta.—Total	C. A. Powers	2	9	5	187	12		5	
148	Payne Memorial Sta.—Total	Ralph Richards	5	4		248	9	3	1	
149	Petroleum Circuit—Total	Thomas Spiker		5		240	5	5	1	1
150	1-Buffalo					50				
151	2-Cisco									
152	3-Cooley Chapel			3		50	3			
153	4-Mt. Olive									
154	5-Petroleum					58		5		
155	6-Pleasant Hill					50				1
156	7-Rusk			2		20	2		1	
157	8-Volcano					12				
158	Pullman Circuit—Total	Paul Stoneking				294	39		2	6
159	1-Bethel									
160	2-Beeson						7			
161	3-Holbrook						6			
162	4-Indian Creek									
163	5-Pisgah									
164	6-Pullman						23		2	4
165	7-White Oak						3			2
166	Ravenswood Circuit—Total	Homer Cummings	4	11		552	17	6	6	10
167	1-Coleman Chapel					43				
168	2-Ravenswood		4	11		471	17	6	6	10
169	3-Sherman					38				
170	Ripley Circuit—Total	Garrett Evans			26	208	5	4	2	
171	1-Epworth				21	171	4	2	1	
172	2-Pleasant Hill				5	37	1	2	1	

List No.	MEMBERSHIP				CHURCH SCHOOL STATISTICS											
						ENROLLMENT								Ave. Attendance Additional Meetings		
	Total Active Full Members	Total Full Members-Inactive	Total Full Members—Active and Inactive	Total Local Preachers	Number of Church Schools in Charge	Officers and Teachers	Nursery Department—Birth to 3 Years	Children's Division—4-11 Years	Youth Division—12-23 Years	Adult Division—Exclusive of Home Department	Home Department	Total Enrollment (Add 14-19 Inclusive)	Average Attendance at Sunday School	Children	Youth Fellowship	Adults
108	5		5		1	4		15	5	12		36	18			
109	57	144	201		1	7	8	18	28	41		102	44			
110	48	42	90		1	7	16	36	28	30		117	47	6	20	8
111	42	19	61		1	10	21	33	18	42		124	61			
112	231	54	285	1	2	17	14	21	28	76	9	215	148		22	
113	168	44	212	1	1	6	4	26	12	20		68	48		8	
114	63	10	73		1	11	10	45	16	56	9	147	100		14	
115	197	83	280	1	5	40		88	59	88		275	191		10	
116																
117	23	18	41		1	5		10	4	7		27	16			
118	53	27	80		1	8		24	20	21		73	47			
119	25	12	37		1	6		12	6	12		36	21		10	
120	39	8	47		1	8		20	10	22		60	54			
121	57	18	75	1	1	13		22	19	26		79	53			
122	271	220	491		1	22	38	116	96	209	18	499	203	68	21	73
123	139	39	178		2	14	12	75	46	91		238	110		40	
124	59	17	76		1	7		30	30	40		107	54		30	
125	80	22	102		1	7	12	45	16	51		131	56		10	
126	1013	203	1216	2	1	40	28	108	116	221	45	558	263	6	45	
127	764	115	879		1	25	20	60	76	212	12	405	174		12	3
128	350	48	398	2	1	20	22	80	70	174	12	378	275		82	
129	253	100	353	1	1	17	24	90	48	106	10	295	116	18	12	42
130	370	80	450	1	1	19	21	82	70	113	6	311	164	20	30	
131	299	45	344	1	1	18	40	99	69	73	12	311	108	10	18	
132	218	92	310	1	5	32	10	81	75	82		280	158	12	52	15
133	25	7	32													
134	17	8	25		1	6		12	6	10		34	12			
135	42	28	70	1	1	7		23	25	25		80	48	12	22	15
136	25	14	39		1	5	2	10	8	12		37	25			
137	35	14	49		1	7	5	10	8	10		40	20			
138	15	8	23													
139	60	13	73		1	7	3	26	28	25		89	53		30	
140																
141	165		165		5	32						165	197			
142	29		29		1	5						32	37			
143	30		30	1	6							44	50			
144	25		25		1	6						24	30			
145	39		39		1	8						27	35			
146	42		42		1	7						38	45			
147	152	42	194		1	11	7	36	15	51		182	68	11	16	12
148	140	119	259		1	15	18	46	55	120		254	121		30	20
149	104	144	248		5	30		49	64	54		197	122	10	60	26
150	25	25	60		1	7		14	24	13		58	42	6	24	12
151																
152	16	37	53		1	4		8	4	9		25	12			
153																
154	25	38	63		1	10		12	16	12		52	28		16	8
155	18	31	49		1	5		9	17	10		36	25	4	20	6
156	12	9	21		1	4		6	8	10		28	15			
157	8	4	12													
158	195	130	325	1	5								186		35	
159																
160					1											
161				1	1											
162					1											
163																
164					1											
165					1											
166	333	226	559	1	2	27	22	72	61	102	2	296	142		35	
167	23	20	43		1	6		12	12	8		38	20			
168	231	177	478	1	1	21	22	60	49	94		258	122		35	
169	10	28	38													
170	155	60	215	1	2	20	15	44	31	62		172	132	15	12	
171	130	46	176	1	1	15	11	35	25	50		136	105	15	12	
172	25	14	39		1	5	4	9	6	12		36	27			

STATISTICAL TABLE NO. 1

PARKERSBURG DISTRICT

List No.	CHARGE AND CHURCH	NAME OF PASTOR	BAPTISMS			MEMBERSHIP				
			Infants Presented by Parents or Guardian	All Others: Children, Youth, Adults	Baptized Children Now on Preparatory Roll	Total Full Membership Reported last Year—Active and Inactive	Rec'd from Prep. Membership & on Prof. of Faith	Received by Transfer and Reinstated	Removed by Death	Removed by Transfer and Otherwise
173	Sandyville Circuit—Total	J. S. Sarver		3		218	14		2	3
174	1-Centennial									
175	2-Comet			3		17	4		1	
176	3-McGhee's Chapel					53				
177	4-Pleasant Home					23	10			3
178	5-Sandyville					115			1	
179	6-Trace Fork					10				
180	St. Mary's:									
181	St. Paul's Circuit—Total	B. M. Mitchell		3		310	3			
182	1-Nine Mile					90				
183	2-St. Paul's			3		220	3			
184	Trinity Station—Total	W. D. Winters	3	2	10	327	5	7	1	4
185	Smithville Circuit—Total	Don Nichols		35	3	527	38	3	4	2
186	1-Bethany			8			10	2	1	
187	2-Burnt House			3			3			
188	3-Deem's Chapel								1	
189	4-Smithville				3				1	2
190	5-Hardman's Chapel			12			12		1	
191	6-King Knob			11			12	1		
192	7-Picasant Valley			1			1			
193	Williamstown Station—Total	J. P. Hutchinson	4		17	406	2	2	2	2
194	District Property	J. L. Wolfe, D.S.								
		Total	134	271	363	16133	496	287	120	313
		Total Last Year	100	293	666	16239	540	478	98	590
		Increase	34						22	
		Decrease		22	303	106	44	91		277

STATISTICAL TABLE NO. 1

WHEELING DISTRICT

1	Alma Circuit—Total	R. C. Snedeker				280		1	1	
2	1-Alma								1	
3	2-Alvy									
4	3-Big Run									
5	4-Mt. Zion									
6	5-Pisgah									
7	6-Riggins Run									
8	7-Spring Hill									
9	Benwood Circuit—Total	W. W. Beckley	7		7	508	23	25	3	18
10	1-Benwood		2		2	284	4	23		
11	2-Greggsville		4		4	143	6	2	2	18
12	3-Ruble		1		1	81	13		1	
13	Blacksville Circuit—Total	Jos. VanSickle		4	5	630	4		3	5
14	1-Blacksville				2	170				3
15	2-Miracle Run					150			2	
16	3-Olive			4	2	180	4		1	2
17	4-Wana				1	130				
18	Cameron Station—Total	D. R. Dunn	3	6		702	7	4	3	2
19	Dallas Circuit—Total	O. E. Elkin	5	8	27	425	8		4	63
20	1-Dallas		2	8	14	175	6		2	2
21	2-Salem				3	114			1	31
22	3-Sand Hill		3		10	136	2		1	30
23	Doddridge Circuit—Total	L. C. Anderson				202			3	3
24	1-Grove					54			1	
25	2-Harmony					84				2
26	3-Locust Grove					22			2	1
27	4-Oxford					32				
28	Friendly Circuit—Total	U. R. Hinzman	3			141	14	15	6	3
29	1-Ben's Run									
30	2-Friendly		3			54		1	6	3
31	3-Long Reach					21		14		
32	4-Mt. Carmel					6				
33	5-Raven Rock					23	14			
34	6-Zion					37				

List No.	MEMBERSHIP				CHURCH SCHOOL STATISTICS												
						ENROLLMENT										Ave. Attendance Additional Meetings		
	Total Active Full Members	Total Full Members-Inactive	Total Full Members—Active and Inactive	Total Local Preachers	Number of Church Schools on Charge	Officers and Teachers	Nursery Department—Birth to 3 Years	Children's Division—4-11 Years	Youth Division—12-23 Years	Adult Division—Exclusive of Home Department	Home Department	Total Enrollment (Add 14-19 Inclusive)	Average Attendance at Sunday School	Children	Youth Fellowship	Adults
173	157	70	227	2	4	27		40	53	53		173	109	26	54	50
174																
175	20		20		1	6		5	8	8		27	18	6	6	6
176	33	20	53		1	6		18	10	10		44	23	5	10	8
177	30		30		1	5		4	10	10		29	18		10	10
178	64	50	114	2	1	10		13	25	25		73	50	10	20	18
179	10		10											5	8	8
180																
181	247	66	313		2	17	20	40	44	83	12	216	137		41	
182	75	15	90		1	6	5	7	26	21		65	45		27	
183	172	51	223		1	11	15	33	18	62	12	151	92		14	
184	300	34	334		1	12	12	61	34	114	6	239	160		18	
185	488	74	562		7	42	35	46	94	104		321	248			
186					1	6	5	10	23	20		64	36			
187					1	6	4	6	8	13		37	37			
188					1	5	3		8	10		26	36			
189					1	10	10	12	20	25		77	50			
190					1	6	6	6	12	15		45	37			
191					1	6	5	7	10	4		32	37			
192					1	3	2	5	13	17		40	15			
193	406		406		1	13	14	75	60	60	12	234	150	10	20	56
194																
	12334	4390	16724	21	137	1088	714	2601	2623	4099	779	11671	6641	301	1125	527
	12376	4036	16454	22	133	1135	8222	7122	869	4292	623	12165	6541	264	1243	295
		254	270		4								100	37		232
	42			1		47	108	111	226	113		494			118	

1	237	43	280	1	7	28	70	75	93	2		268				
2					1											
3					1											
4					1											
5					1											
6					1											
7					1											
8					1											
9	479	56	535		3	37	26	35	115	60	18	291	175		30	
10	281	30	311		1	15	9	10	30	18	9	91	40			
11	121	10	131		1	12	10	15	45	22	3	107	75		30	
12	77	16	93		1	10	7	10	40	20	6	93	60			
13	530	96	626		4	39	52	83	86	136	9	405	165			
14	150	17	167		1	15	27	30	21	43	9	145	50			
15	120	28	148		1	6	5	15	15	40		81	25			
16	160	21	181		1	10	12	20	28	32		102	55			
17	100	30	130		1	8	8	18	22	21		77	35			
18	373	335	708		1	32	40	55	36	93	9	265	133		10	
19	334	32	366		3	35	37	57	58	115	28	330	167			
20	161	16	177		1	17	19	25	22	40	18	141	57			
21	75	7	82		1	7	3	12	18	25		65	50			
22	98	9	107		1	11	15	20	18	50	10	124	60			
23	154	42	196		4	23	35	26	35	37		156	73			
24	39	14	53		1	5	3	2	12	5		27	11			
25	71	11	82		1	5	19	4	6	13		47	18			
26	21	8	29		1	7	6	12	8	8		41	26			
27	23	9	32		1	6	7	8	9	11		41	18			
28	119	42	161	2	5	19	11	45	42	58		175	136	30	50	64
29																
30	45	1	40	2	1	8	8	12	12	15		55	40	7	8	15
31	24	14	35		1	3	3	10	5	12		33	25	5	7	12
32	6		6		1	2				3		5	6	2	2	4
33	20	14	37		1	2		8	10	15		35	20	4	15	13
34	24	13	37		1	4		15	15	13		47	45	12	18	15

STATISTICAL TABLE NO. 1 — WHEELING DISTRICT

List No.	CHARGE AND CHURCH	NAME OF PASTOR	MEMBERSHIP								
			BAPTISMS								
			Infants Presented by Parents or Guardian	All Others: Children, Youth, Adults	Baptized Children Now on Preparatory Roll	Total Full Membership Reported last Year—Active and Inactive	Rec'd from Prep. Membership & on Prof. of Faith	Received by Transfer and Reinstated	Removed by Death	Removed by Transfer and Otherwise
35	Garrison Circuit—Total	J. A. Richmond				649	12		3	
36	1-Earnshaw					106				
37	2-Garrison					131	2			3
38	3-Glover's Gap					121				2
39	4-McCabe's Chapel					77				
40	5-Myers' Chapel					86			1	
41	6-Rush Run					128	10		2	
42	Glendale Station—Total	C. S. DeBarr	6	6	26	253	8	3	2	
43	Hundred-Littleton Ct.—Tot.	R. G. Yoak		3	10	555	15	4	2	30
44	1-Hundred			3	6	315	9	4	2	16
45	2-Littleton				4	240	6			14
46	Laurel Point Ct.—Total	None				145				
47	1-Ashland					7				
48	2-Atwood					13				
49	3-Laurel Point					61				
50	4-Limestone					28				
51	5-Piney					4				
52	6-Scheidler					8				
53	7-Wesley Chapel					6				
54	8-Wolfe Pen					18				
55	Marshall Circuit—Total	C. J. Allender	17	5		201	11	49	1	1
56	1-Fairview		1	2		49	1	15	1	1
57	2-Pleasant Hill		16	3		131	4	32		
58	3-Wood Hill					21	6	2		
59	Mt. Olivet Station—Total	W. H. Gilmore	3			94		2		
60	Middlebourne Ct.—Total	W. W. Sutton		13	8	272	13	3	2	
61	1-Middlebourne			5	8	222	6		2	
62	2-Lazear's Chapel					32				
63	3-Mt. Aris			8		18	7	3		
64	Moundsville:									
65	Calvary Station—Total	J. H. Carson	5	14	9	700	21	11	7	7
66	Simpson Station—Total	C. E. Brandt	13	31	125	1468	39	28	13	21
67	1-Simpson		13	26	125	1468	34	28	13	21
68	2-Hughes Mission			5			5			
69	South Circuit—Total	C. R. Cupfer	1		3	279	21	3	11	11
70	1-Adaline					18				1
71	2-Bowman					15			1	
72	3-Cresaps					18		2	2	
73	4-Grace					18		1	3	
74	5-Graysville					42			1	
75	6-Lynn Camp					16				1
76	7-McCleans					28				
77	8-Oak Grove		1			26			1	2
78	9-Robert's Ridge					49			1	2
79	10-Roby's Rock					17	19		1	2
80	11-Taylor's Ridge					20	1			3
81	12-Waco					12	1		1	
82	McMechen Station—Total	G. W. Twynham	21	15	121	774	10	8	8	2
83	New Martinsville:									
84	First Church Sta.—Total	W. E. Kennan	12	14	25	533	14	11	7	10
85	St. John's Sta.—Total	J. A. Wright	8	5	30	285	11	6	5	1
86	Paden City Sta.—Total	T. W. Hayes	8	8	12	346	3	17	3	26
87	Pine Grove Station—Total	Job Jones	3	6	6	436	12	3		257
88	Pleasant Valley Ct.—Total	P. Z. Musgrave		2		418	2			27
89	1-Blair Ridge					36				
90	2-Clauston			2		89				
91	3-Laudensville					25	2			
92	4-Mt. Hope					95				
93	5-Pleasant Valley					97				
94	6-Wyman's Ridge					76				
95	Reader Circuit—Total	Keenan-Jones-Wright				424				
96	1-Craig					50				
97	2-Friendship					85				
98	3-Jacksonsburg					62				
99	4-Porter's Falls					70				
100	5-Proctor					72				
101	6-Reader					57				
102	7-Steelton					28				

List No.	MEMBERSHIP				CHURCH SCHOOL STATISTICS												
						ENROLLMENT									Ave. Attendance Additional Meetings		
	Total Active Full Members	Total Full Members-Inactive	Total Full Members—Active and Inactive	Total Local Preachers	Number of Church Schools in Charge	Officers and Teachers	Nursery Department—Birth to 3 Years	Children's Division—4-11 Years	Youth Division—12-23 Years	Adult Division—Exclusive of Home Department	Home Department	Total Enrollment (Add 14-19 Inclusive)	Average Attendance at Sunday School	Children	Youth Fellowship	Adults
35	235	418	653	3	5	32	10	90	90	95	14	331	185	20	50	20
36	50	56	106	2	1	6	3	30	30	30	2	101	45	20	50	20
37	38	92	130	1	1	7	2	15	15	15	2	56	45			
38	33	86	119		1	6	1	8	8	8	4	35	25			
39	20	57	77													
40	29	56	85		1	6	1	7	7	7	1	29	25			
41	65	71	136		1	7	3	30	30	35	5	110	45			
42	262		262		1	18	30	85	72	63		268	140	7	10	3
43	264	280	544		2	31	36	48	50	84	11	260	131	18	26	24
44	162	150	312		1	14	11	30	21	50	8	134	90	10	14	18
45	102	130	232		1	17	25	18	29	34	3	126	[illegible]	8	12	6
46					5							194				
47																
48																
49																
50																
51																
52																
53																
54																
55	176	83	259		3	36	15	60	43	71		225	130			
56	49	14	63		1	12	4	15	10	25		66	40			
57	106	61	167		1	16	9	35	18	26		104	55			
58	21	8	29		1	8	2	10	15	20		55	35			
59	83	13	96	1	1	13	7	11	21	24	6	82	45			
60	263	23	286		3	20	15	53	49	88	14	239	120		23	
61	215	11	226		1	10	15	26	28	71	14	164	75		23	
62	23	9	32		1	5		14	6	7		32	20			
63	25	3	28		1	5		13	15	10		43	25			
64																
65	423	285	718	1	1	42	26	61	78	172	31	410	316	15	23	
66	1294	207	1501	3	2	42	30	160	94	195	30	551	265	76	70	119
67	1294	207	1501	3	1	36	25	110	84	180	30	465	230	58	60	112
68					1	6	5	50	10	15		86	35	18	10	7
69	257	24	280		11	35	46	126	110	90	4	410	232		46	17
70	17		17		1	3		14	10			27	15		10	5
71	14	1	15		1	3		10	16	6		35	25			
72	8	10	18		1	2		16	4			22	18			
73	12	4	16		1	1		6	4	5		16	8			
74	40	1	41		1	4	8	10	10	12	4	48	30		12	6
75	16		15		1	3	4	10	6	10		33	16			
76	28		28		1	3	4	11	8	20		46	23			
77	19	4	23			2	4	13	12	12		43	18			
78	43	3	46		1	3	5	8	18	2		36	19			
79	30	1	31		1	2	6	12	7	5		33	16			
80	18		18		1	4	5	6	9	12		36	24		14	
81	12		12		1	5	10	10	6	6		35	20		10	6
82	599	183	702	2	1	42	85	61	48	97	15	348	204	40	25	60
83																
84	460	81	541		1	18	22	83	42	165		330	117	40	60	50
85	225	71	296	1	1	17		40	25	78		160	89		12	
86	199	138	337	1	1	16	28	96	42	62	5	269	114			
87	194		194		1	21		63	42	49		175	121		25	
88	356	35	391		6	40	10	115	123	103		293	193		57	
89																
90																
91																
92																
93																
94																
95			424		7	30		66	60	100		266	158			
96			50		1	3		4	6	12		25	14			
97			85		1	4		7	8	18		37	21			
98			62		1	4		10	4	25		43	20			
99			70		1	6		10	11	20		47	24			
100			72		1	3		6	6	9		24	12			
101			57		1	5		11	20	8		44	50			
102			28		1	5		18	5	8		46	17			

List No.	CHARGE AND CHURCH	NAME OF PASTOR	MEMBERSHIP							
			BAPTISMS							
			Infants Presented by Parents or Guardian	All Others: Children, Youth, Adults	Baptized Children Now on Preparatory Roll	Total Full Membership Reported last Year—Active and Inactive	Rec'd from Prep. Membership & on Prof. of Faith	Received by Transfer and Reinstated	Removed by Death	Removed by Transfer and Otherwise
103	Sistersville Sta.—Total	Ottis Snodgrass	8	13	8	406	27	5	5	1
104	Smithburg Circuit—Total	I. M. Ward	2	4		337	5	3	2	8
105	1-Arch Bold		1	2		89	3			1
106	2-Blandville					40		2		
107	3-New Milton					65			1	3
108	4-Red Oak					84		1		2
109	5-Kate Chapel		1	2		59	2		1	2
110	Triadelphia-Fulton Ct.—Tot.	C. H. Farmer	14	18	24	355	22	4	3	2
111	1-Fulton		8	18	14	100	20	2	1	2
112	2-Triadelphia		6		10	255	2	2	2	
113	Uniontown Circuit—Total	None				476				
114	1-Birchfield					74				
115	2-Birch Falls									
116	3-Kirk Ridge					48				
117	4-Low Gap					34				
118	5-Macedonia					38				
119	6-Mt. Hermon					96				
120	7-Pleasant Ridge					51				
121	8-Robertson Ridge					76				
122	9-Thomas Chapel					59				
123	Wadestown Circuit—Total	None				394				
124	1-Mt. Tabor					70				
125	2-Oak Forest					60				
126	3-St. Leo					64				
127	4-Valley Chapel					64				
128	5-Wadestown					140				
129	West Liberty Circuit—Total	B. R. James	4	10	16	279	10	6	1	4
130	1-Clinton			2	2	74	2			1
131	2-Presbyterian									
132	3-Short Creek		3	7	12	140	8	1	1	3
133	4-West Liberty		1	1	2	65		5		
134	West Union Station—Total	D. F. Zinn	2			233		5	3	8
135	Wick Circuit—Total	Marcus Trough		6		374		6	3	1
136	1-Ash					32		6	3	1
137	2-Beech Run					42				
138	3-Fairview					43				
139	4-Hebron					19				
140	5-Lawson					48				
141	6-Little					6				
142	7-Maple Lane					38				
143	8-McKim					3				
144	9-Meadowville					20				
145	10-Shawnee					33				
146	11-Shiloh					8				
147	12-Wick					82				
148	Wheeling:									
149	Central Station—Total	D. B. Brown	2		32	264		8	6	22
150	Chapline-Hope Ct.—Total	B. H. Keesecker	8	5	11	298	6	11	2	7
151	1-Chapline Street		5	4	6	260	5	2	2	7
152	2-Hope		3	1	5	38	1	9		
153	Edgewood Park Sta.—Total	J. E. Bartlett	10	4		543	23	19	5	10
154	Elm Grove Sta.—Total	S. C. Jones	16	12	39	874	22	54	3	15
155	Fourth Street Sta.—Total	W. E. Craig	6	5	10	986	15	89	1	20
156	North Street Sta.—Total	S. B. Cunningham	14	27	85	555	17	20	8	21
157	Thompson Station—Total	H. F. King	20	13	52	206	21	25	11	217
158	Warwood Station—Total	A. F. Shomo	21	20	18	552	39	22	7	3
159	Wesley Station—Total	French Boone	7	5		447	7		6	11
160	District Property	W. P. Eastwood, D.S.								
		Total	249	282	709	17962	462	470	164	842
		Total Last Year	206	402	716	20517	799	372	227	657
		Increase	43					98		185
		Decrease		120	7	2555	337		63	

List No.	MEMBERSHIP				CHURCH SCHOOL STATISTICS												
						ENROLLMENT									Ave. Attendance Additional Meetings		
	Total Active Full Members	Total Full Members-Inactive	Total Full Members—Active and Inactive	Total Local Preachers	Number of Church Schools in Charge	Officers and Teachers	Nursery Department—Birth to 3 Years	Children's Division—4-11 Years	Youth Division—12-23 Years	Adult Division—Exclusive of Home Department	Home Department	Total Enrollment (Add 14-19 Inclusive)	Average Attendance at Sunday School	Children	Youth Fellowship	Adults
103	362	70	432		1	21	12	34	38	61		166	100	25	20	25
104	231	104	335		5	34	24	50	48	56		212	134		20	
105	75	16	91		1	10	6	14	15	15		60	40		20	
106	34	8	42		1	6	3	10	12	10		41	25			
107	34	27	61		1	6	4	12	10	8		40	21			
108	57	26	83		1	7	6	8	5	15		41	35			
109	31	27	58		1	5	5	6	6	8		30	13			
110	367	9	376		2	21	40	120	74	87		319	169			
111	119		119		1	10	10	52	25	26		113	79			
112	248	9	257		1	11	30	68	47	61		206	10			
113																
114																
115																
116																
117																
118																
119																
120																
121																
122																
123	394		394		5	22	12	20	22	42		118	102			
124	70		70		1	7	1	1		2		11	11			
125	60		60		1											
126	64		64		1	3	4	8	4	11		30	20			
127	60		60		1	5	2	5	10	14		36	30			
128	140		140		1	7	5	6	8	15		41	41			
129	210	80	290	1	3	38	18	88	71	80	25	414	154		20	
130	45	30	75		1	8		8	12	20		48	28			
131																
132	105	40	145		1	17	12	45	34	35	25	168	71		20	
133	60	16	70	1	1	13	6	35	25	25		198	55			
134	271	16	227		1	13	18	44	25	75		175	65	15		
135	376		376		10	46	19	48	78	92	287	570	192			
136	34		34													
137	42		42													
138	43		43													
139	19		19													
140	48		48													
141	6		6													
142	38		38													
143	3		3													
144	20		20													
145	33		33													
146	8		8													
147	82		82													
148																
149	224	20	244		1	25	5	18	16	60	4	128	51			
150	276	30	306		2	26	14	70	71	52	6	239	120			
151	244	14	258		1	12	7	30	32	28	3	112	48			
152	32	16	48		1	14	7	40	39	24	3	127	72			
153	458	112	570		1	23	17	57	95	138		330	135		20	
154	872	60	932		1	40	26	132	112	168	21	499	268	41	20	75
155	943	115	1058		1	22	30	41	48	61	18	220	105		20	
156	392	171	563		1	34	34	151	55	40		314	130	22	20	2
157	845	179	1024		1	36	25	120	130	125	18	454	231	15	25	20
158	517	86	603		1	23	15	84	45	55	10	232	102			
159	231	206	437		1	15	25	40	24	30		134	55			
160																
	14485	3754	18603	16	116	1100	965	2711	2406	3259	583	11225	5522	364	682	504
	16232	4450	20783	21	134	1253	886	2972	2904	3661	378	11953	6433	470	701	606
							79				205					
	1749	696	2180	5	18	153		261	498	402		728	911	106	19	102

9.7%

180552) 17630.000

16249 68

1380320

STATISTICAL TABLE NO. 1 **RECAPITULATION**

List No.	DISTRICT	SUPERINTENDENT	MEMBERSHIP							
			BAPTISMS							
			Infants Presented by Parents or Guardian	All Others: Children, Youth, Adults	Baptized Children Now on Preparatory Roll	Total Full Membership Reported last Year—Active and Inactive	Rec'd from Prep. Membership & on Prof. of Faith	Received by Transfer and Reinstated	Removed by Death	Removed by Transfer and Otherwise
1	BECKLEY	Rowland Aspinall	83	445	250	12056	630	339	17	421
2	BLUEFIELD	J. T. Browning	111	513	339	19297	637	480	118	484
3	BUCKHANNON	Hugh E. Kelso	225	500	603	21027	780	422	175	404
4	CENTRAL	A. Coleman Brown	60	311	195	15295	442	323	101	220
5	CHARLESTON	Frank Shaffer	232	427	488	17051	663	474	117	929
6	FAIRMONT	M. C. Miles	259	573	649	25138	749	417	222	970
7	HUNTINGTON	T. M. Zumbrunnen	180	440	548	19064	681	674	200	523
8	LEWISBURG	Harry V. Wheeler	98	298	250	14748	389	196	119	433
9	MOOREFIELD	Fred B. Wyand	356	303	911	17313	490	191	115	360
10	PARKERSBURG	John L. Wolfe	134	263	341	16190	496	282	121	313
11	WHEELING	W. P. Eastwood	249	282	709	17692	462	470	164	842
		Total	2053	4355	5283	194871	6419	4268	1469	5899
		Total Last Year	1763	4192	5456	196777	6030	5437	1550	9625
		Increase	290	163	....	....	389	....	....	....
		Decrease	....	....	173	106	....	169	81	3726

List No.	MEMBERSHIP				CHURCH SCHOOL STATISTICS									Ave. Attendance Additional Meetings		
						ENROLLMENT							Average Attendance at Sunday School			
	Total Active Full Members	Total Full Members-Inactive	Total Full Members—Active and Inactive	Total Local Preachers	Number of Church Schools in Charge	Officers and Teachers	Nursery Department—Birth to 3 Years	Children's Division—4-11 Years	Youth Division—12-23 Years	Adult Division—Exclusive of Home Department	Home Department	Total Enrollment (Add 14-19 Inclusive)		Children	Youth Fellowship	Adults
1	7791	3996	12330	23	117	924	379	3803	3214	2821	657	11379	7050	465	653	453
2	14506	5317	19823	19	98	952	620	4585	3323	4108	219	14005	7087	298	821	402
3	17081	5470	21410	31	186	1587	1153	4072	3946	4718	441	16289	9206	549	1651	949
4	11214	4726	15656	28	190	1399	688	3242	3333	3436	322	12104	7263	439	951	586
5	13220	4003	17186	46	110	1165	1181	3940	3367	4817	263	14742	7832	402	1084	1379
6	19632	4677	25388	10	182	1664	1129	4560	4270	5465	409	17449	9682	456	1560	1378
7	15618	3867	18959	31	108	1210	942	4070	3563	4863	676	15527	7612	500	966	941
8	11146	3438	14611	11	134	1029	522	2876	3038	3191	334	10984	6067	352	547	480
9	13692	3584	17492	15	146	1202	917	3442	3066	4640	290	12735	7095	346	756	754
10	11780	4896	16724	19	137	1088	714	2597	2623	3994	593	11671	6641	301	1125	527
11	14485	3754	18603	16	116	1100	965	2711	2406	3259	583	11225	5522	364	682	504
	150165	47728	198182	249	1524	13320	9210	39898	36149	45312	4787	148110	81057	4472	10796	8353
	151781	45164	196461	261	1530	13306	8517	39087	36099	44951	3356	144870	77912	4609	10408	6208
	.....	2564	1721	.....	.....	14	683	811	50	361	1431	3240	3145	.....	388	2145
	1616	.....	.....	12	6	.....	.....	.....	.....	.....	.....	.....	.....	137	.....	.....

List No.	CHARGE AND CHURCH	CHURCH SCHOOL STATISTICS							W.S.C.S.	
		Methodist Pupils in Vacation Church Schools	Methodist Pupils in Weekday Schools	Pupils Joining the Church on Profession of Faith	Are All Lesson Materials Used Approved by The Methodist Church? Yes	Are All Lesson Materials Used Approved by The Methodist Church? No	Number Enrolled in Accredited Leadership Schools and Classes	Church School Offering for World Service and Conference Benevolences	Tot. Amt. Raised by Church School for All Purposes	Number of Units of Organization	Membership W.S.C.S.
1	Ansted: St. Paul's Sta.—Total	25		22	1		4	237	475	1	37
2	Baileysville Circuit—Total										
3	1-Baileysville										
4	2-Reedy										
5	3-Sun Hill										
6	4-Wyoming										
7	Beckley:										
8	Beckley Circuit—Total	86		5	2	2			421	4	86
9	1-Beaver	53		5		1				1	28
10	2-Blue Jay				1				242	1	17
11	3-Glen Morgan	33				1				1	17
12	4-Mabscott				1				179	1	24
13	5-West Raleigh										
14	East Station, St. Mary's—Tot.	96		12	1			126	1341	1	29
15	First Station—Total	27			1		5	125	415	1	68
16	Temple Station—Total	97		17	1		54	244	2004	1	218
17	Brushton Circuit—Total	52		43	4			220	732	1	30
18	1-Brushton			2	1			36			
19	2-Chesapeake	52		12	1			70		1	30
20	3-Hernshaw			9	1			44			
21	4-Mahon			20	1			70			
22	Earl Circuit—Total	52			7			221	787		
23	1-Beckley				1			12	60		
24	2-Fenwick	52			1			30	160		
25	3-Glad Tidings				1			22	48		
26	4-Hickory Grove				1			45	150		
27	5-Jordon Chapel				1			57	144		
28	6-Macedonia				1			25	145		
29	7-Mt. Zion				1			30	80		
30	East Gulf Ct.—Total		10	3	3	1	7	221	885	3	39
31	1-East Gulf					1		10	10	1	8
32	2-Killarney		10	3	1		3	30	54	1	14
33	3-Rhodell				1		3	50	50		
34	4-Stephenson				1		1	131	771	1	17
35	Fayetteville:										
36	Fayetteville Sta.—Total	60		21	1		22	125	476	1	111
37	Fayetteville Circuit—Total			4	3	1		50	83	2	2
38	1-Cunnard										
39	2-Crooked Run			3		1		25	14		
40	3-Doggett Chapel			1	1				30		
41	4-Harvey				1					1	12
42	5-Minden				1			25	39	1	15
43	Fireco Circuit—Total	138		3	2	1		100	663	2	38
44	1-Coal City							12			
45	2-Fireco	64				1		22	379	1	18
46	3-Pemberton	46		2	1			22			
47	4-Sullivan							6			
48	5-Whitby	28		1	1			38	284	1	20
49	Harper-Eccles Circuit—Tot.	73				4		132	477	1	20
50	1-Eccles	48				1		82	187	1	20
51	2-Harper	25				1			65		
52	3-Glen Daniels					1		22	50		
53	4-Surveyor					1		28	175		
54	5-Lester										
55	Helen-Tams—Total	22				2			310	1	18
56	1-Helen					1			180		
57	2-Tams	22				1			130	1	18
58	Hilltop Circuit—Total	156	127	3	1	1		342	1612	4	73
59	1-Glen Jean	49	20		1	1		36	247	1	19
60	2-Harvey	25	37		1			36	133	1	7
61	3-Hill Top	34	25		1			120	515	1	23
62	4-Scarbro	48	45	3	1	3		150	717	1	24

List No.	W.S.C.S.		CHURCH PROPERTY					PART I Expenditures For Local Church						
								Operative Expense				PASTOR & ASSOCIATE PASTORS		
	Paid for Local Work	Membership, Wesleyan Service Guild	Number of Preaching Places	Estimated Value of Church Bldgs., Equipment, and Land	Estimated Value of Parsonages, Furniture and Land	Estimated Value of Other Property	Indebt. on Bldgs., Equipment, Parsonages, and Current Expenses	Paid on Principal of Indebtedness	Paid on Buildings and Improvements	Paid Other Current Expenses & Incidentals	Paid For Church School Administration, Supplies, etc.	Pastor's Salary Estimated	Paid	Total Cash Paid Part I (Add 41-44, 46)
1	304		1	18000	3000			250	265	256	238	1800	1800	2809
			3	3000	1000									
2														
3														
4														
5														
6														
7														
8	346		4	5000						302	160	1060	958	1420
9	87		1									300	300	300
10	121		1	2000						180	82	200	240	502
11	19		1									360	218	218
12	119		1	3000						122	78	200	200	400
13														
14	192		1	20000	8000				2500	1774	206	1200	1200	5680
15	456		1	100000			12690	1765	156	2330	290	2400	2400	6941
16	2255	15	1	100000	10000	3500			712	5457	1760	4000	4000	11929
17	85		4	11800					401	400	522	1460	1460	2783
18			1	1500						36	86	200	200	322
19	85		1	6500					311	100	329	480	480	1220
20			1	1300						80	40	480	480	600
21			1	2500					90	184	67	300	300	641
22			7	15500	2500				975	320	310	1165	1165	2770
23			1						50	50	20	65	65	185
24			1						375	75	60	300	300	810
25			1							40	40	75	75	155
26			1						300	50	60	175	175	585
27			1						150	60	45	300	300	555
28			1						100	25	60	100	100	285
29			1							20	25	150	150	195
30	94		4	9000	3000				1450	231	163	2200	1700	3544
31			1							12	15	1000	500	527
32	82		1						200	32	40	450	450	722
33	2		1	5000					50	42	65	500	500	657
34	10		1	4000					1200	145	43	250	250	1638
35														
36	649		1	30500	10000	6800		140	247	2345	117	2500	2500	5349
37	244		5	14500	4500	500			32	203	189	1284	1050	1474
38			1	2900	4500	500						204	135	135
39			1	2900					15	23	40	100	100	178
40			1	2900						49	25	125	125	199
41	29		1	2900					17	81	82	270	270	450
42	215		1	2900						50	42	525	420	512
43	169		5	3000						197	540	1200	1128	1866
44			1										100	100
45	90		1								252	380	388	640
46			1	3000							210	200	204	414
47			1									200	51	51
48	79		1							197	78	420	385	661
49	137		4	6500						144	240		1550	1874
50	137		1							48	60		1200	1308
51			1	2900						36	65		100	201
52			1	1800							50		100	150
53			1	1800						60	65		150	215
54														
55	85		2							230	155	1500	1425	1810
56			1							150	90	900	825	1065
57	85		1							80	65	600	600	745
58	434		4	8500	3500				1425	620	458	1600	1600	4103
59	60		1						50	90	45	238	238	423
60	60		1	3000					50	95	49	330	330	524
61	25		1	5500	3500				125	150	95	432	432	802
62	289		1						1200	285	269	600	600	2354

List No.	CHARGE AND CHURCH	CHURCH SCHOOL STATISTICS								W. S. C. S.	
		Methodist Pupils in Vacation Church Schools	Methodist Pupils in Weekday Schools	Pupils Joining the Church on Profession of Faith	Are All Lesson Materials Used Approved by The Methodist Church? Yes	Are All Lesson Materials Used Approved by The Methodist Church? No	Number Enrolled in Accredited Leadership Schools and Classes	Church School Offering for World Service and Conference Benevolences	Tot. Amt. Raised by Church School for All Purposes	Number of Units of Organization	Membership W.S.C.S.
63	Jeffery Circuit—Total							150	1186	2	22
64	1-Blair								185		
65	2-Greenview								175		
66	3-Jeffery							50	238	1	10
67	4-Lick Creek								100		
68	5-Spencer							100	338	1	12
69	6-Stephens								150		
70	Kincaid Circuit—Total				3	2				3	85
71	1-Beard's Fork					1					
72	2-Fairview				1					1	15
73	3-Kincaid				1					1	50
74	4-Kingston					1				1	20
75	5-Lick Fork				1						
76	Lillybrook Circuit—Total				3		17	73	400	12	52
77	1-Besoco				1		7	40	175	4	16
78	2-Lillybrook				1		6		75	4	21
79	3-Princewick				1		4	33	150	4	15
80	Long Branch Circuit—Tot.				2			151	743	1	31
81	1-Cirtsville				1			80	236	1	31
82	2-Long Branch				1			71	507		
83	Maben Circuit—Total				4			147	350	4	68
84	1-Alpoca				1			67	109	1	18
85	2-Herndon				1			14	75	1	19
86	3-Maben				1			35	123	1	20
87	4-Micajah				1			31	43	1	11
88	McAlpin Circuit—Total				1			125			
89	1-Hot Coal										
90	2-McAlpin										
91	Madison Sta.—Total	40			1		11	130	400	1	55
92	Maplewood Circuit—Total				6			145	392	2	22
93	1-Layland				1			50	100	1	12
94	2-Green Valley				1			20	72		
95	3-Maplewood				1			30	90		
96	4-Mt. Zion				1			15	60	1	10
97	5-White Oak				1			30	70		
98	6-Mt. Erie Chapel				1						
99	Marianna-Glover Ct.—Total	67	98		1	1			450	1	34
100	1-Glover	30	43		1				200		17
101	2-Marianna	37	55			1			250	1	17
102	Marsh Fork Circuit—Total										
103	1-Clay Chapel										
104	2-Matsville										
105	3-Naomi										
106	4-Rebecca										
107	5-Shiloh										
108	6-Van										
109	7-Workman's Chapel										
110	8-Wriston's Chapel										
111	Mt. Hope Station—Total			4	1			405	545	1	50
112	Mullens Circuit—Total	50		26	2			60	802	2	145
113	1-Mullens	50		26	1				602	1	126
114	2-Wyco				1			60	200	1	19
115	Nallen Circuit—Total				3	2			175	2	25
116	1-Bethel				1				30		
117	2-Bracken's Creek					1			50	1	10
118	Clifftop										
119	4-Cemetery Hill					1			20		
120	5-Nallen				1				40		
121	6-Pleasant Hill				1				35	1	15

List No.	W.S.C.S.		CHURCH PROPERTY					PART I Expenditures For Local Church							
								Operative Expense				PASTOR & ASSOCIATE PASTORS			
	Paid for Local Work	Membership, Wesleyan Service Guild	Number of Preaching Places	Estimated Value of Church Bldgs., Equipment, and Land	Estimated Value of Parsonages, Furniture and Land	Estimated Value of Other Property	Indebt. on Bldgs., Equipment, Parsonages, and Current Expenses	Paid on Principal of Indebtedness	Paid on Buildings and Improvements	Paid Other Current Expenses & Incidentals	Paid For Church School Administration, Supplies, etc.	Pastor's Salary Estimated	Paid	Total Cash Paid Part I (Add 41-44, 46)
63	375		6	2600	3500						290	1000	1050	1048
64			1	500							40	100	100	140
65			1	750							45	160	160	205
66	175		1	1500	3500						60	285	285	345
67			1	750							40	135	135	175
68	200		1	1500							50	210	260	18
69			1	1200							55	110	110	165
70			5	13000	3700							1500	1500	1500
71			1									600		600
72			1									200		200
73			1		3700							450		450
74			1									150		150
75			1									100		100
76	379		3	6000						105	175	1420	1420	1700
77	200		1	5000						50	75	820	820	945
78	113		1	400						25	60	470	470	555
79	66		1	600						30	40	130	130	200
80	180		2	7900	2000				9700			700	700	10400
81	180		1	2500					9200			350	350	9550
82			1	5400	2000				500			350	350	850
83	150		4	1360							142	770	770	912
84	25		1								40	220	220	260
85	50		1								16	220	220	236
86	38		1								46	130	130	176
87	37		1	1360							40	200	200	240
88			1									1200	1250	1250
89														
90														
91	400		1	20000	5000	800			150	600	350		2400	3500
92			6	8400					90		271	1350	1225	1686
93			1								54	500	500	554
94			1	1300							53	150	150	203
95			1	2000							52	300	300	352
96			1	1500							35	125	125	160
97			1	2000					90		47	175	175	312
98			1	1600							30	100	75	105
99	368		2	6000	1000				650	100	450	1800	1875	3075
100	189		1	3000	1000				500	50	200	900	938	1688
101	179		1	3000					150	50	250	900	937	1387
102			6	6700	2000				843	6	296	650	650	1795
103			1	600					500		35			535
104			1	900							36			36
105			1	1500							65			65
106			1	1500	2000				225		65	650	650	940
107														
108									118		35			153
109			1	700						6	60			66
110			1	1500										
111	597		1	27000	7000				661	546	141	2300	2300	3548
112	1040		2	60000	6000		7300	5000	770	1395	365	2880	2880	10410
113	1022		1	60000	6000		7300	5000	731	1270	225	2520	2520	9746
114	18		1						39	125	140	360	360	664
115			5	7400	1500	100				180	165	525	700	985
116			1	1500						35	25		75	75
117			1	1400		100				50	40	125	125	215
118														
119			1	1200						10	20	50	50	80
120			1	1500	1500					35	40	100	100	175
121			1	1800						50	40	250	250	340

List No.	CHARGE AND CHURCH	CHURCH SCHOOL STATISTICS								W. S. C. S.	
		Methodist Pupils in Vacation Church Schools	Methodist Pupils in Weekday Schools	Pupils Joining the Church on Profession of Faith	Are All Lesson Materials Used Approved by The Methodist Church? Yes	Are All Lesson Materials Used Approved by The Methodist Church? No	Number Enrolled in Accredited Leadership Schools and Classes	Church School Offering for World Service and Conference Benevolences	Tot. Amt. Raised by Church School for All Purposes	Number of Units of Organization	Membership W.S.C.S.
122	Oak Hill Station—Total	112		16	1		8	300	1675	1	97
123	Oceana Circuit—Total	88		16	4		2	140	1813	3	51
124	1-Delilah			2	1			35	150	1	12
125	2-Elizabeth										
126	3-Matheny	59		11	1			40	1449	1	17
127	4-Milan	29		1	1		2	25	72		
128	5-Oceana			2	1			40	142	1	22
129	Pineville Circuit—Total	32			1	1		180	730	1	30
130	1-Pineville	32			1			120	480	1	30
131	2-Itmann					1		60	250		
132	Powellton Circuit—Total			17		2		100	590	1	28
133	1-Elk Ridge			4		1		35	79		
134	2-Powellton			13		1		65	511	1	28
135	Summersville Circuit—Total	48		9	2		10	201	456	1	33
136	1-Muddlety				1		2	52	150		
137	2-Summersville	48		9	1		8	149	306	1	33
138	Summersville Circuit—Total				12					1	8
139	1-Arnett				1						
140	2-Bethel				1						
141	3-Dotson				1						
142	4-Gilboa				1						
143	5-Jodie				1					1	8
144	6-Mt. Union Grove				1						
145	7-Mt. Vernon				1						
146	8-Pierson				1						
147	9-Simpson				1						
148	10-Sparks				1						
149	11-Swiss				1						
150	12-Tipton										
151	Van Circuit—Total				1						
152	1-Bald Knob	43		3	3			165	695	2	25
153	2-Barrett				1			15	75		
154	3-Van	20		3	1			50	260	1	10
155	Winding Gulf Ct.—Total	23			1			100	360	1	15
156	1-Affinity	65		5	3			272	1033		57
157	2-Sophia	45			1			25	109		6
158	3-Winding Gulf	20		5	1			181	693		35
159	Winona Circuit—Total				1			66	231		16
160	1-Winona				6	1			760	4	61
161	2-Graydon				1				200	1	12
162	3-Edmond				1				50		
163	4-Lookout				1				75	1	12
164	5-Clifty				1				250	1	25
165	6-Shady Grove					1			50		
166	7-Victor				1				35		
167	District Property				1				100	1	12
	Total	1517	235	243	88	20	142	4992	15539	70	1812
	Total Last Year	1333	23	257	76	29	187	3893	18461	62	1866
	Increase	174	212		12			19		8	
	Decrease			14		9	45		2922		54

List No.	W.S.C.S.		CHURCH PROPERTY					PART I Expenditures For Local Church						
								Operative Expense				PASTOR & ASSOCIATE PASTORS		
	Paid for Local Work	Membership, Wesleyan Service Guild	Number of Preaching Places	Estimated Value of Church Bldgs., Equipment, and Land	Estimated Value of Parsonages, Furniture and Land	Estimated Value of Other Property	Indebt. on Bldgs., Equipment, Parsonages, and Current Expenses	Paid on Principal of Indebtedness	Paid on Buildings and Improvements	Paid Other Current Expenses & Incidentals	Paid For Church School Administration, Supplies, etc.	Pastor's Salary Estimated	Paid	Total Cash Paid Part I (Add 41-44, 46)
122	553		1	115000	10000	500			1527		1675	2700	2700	5902
123	347		5	9500	1500				137	100	341	1300	1300	1878
124	110		1	2500					64		90	350	350	504
125			1	1500										
126	63		1	2500					73	100	108	400	400	681
127			1	500							47	200	200	247
128	174		1	2500	1500						96	350	350	446
129	317		2	10800	7000	2400			165	425	131	2400	2400	3121
130	317		1	10500	7000	2400			165	281	91	1680	1680	2217
131			1	300						144	40	720	720	904
132	126		1	3500		1000				442	354	1524	1524	2320
133	126		1	3500		1000								
134										442	354	1524	1524	2320
135	403		2	10200	10000				245	432	175	1500	1500	2352
136			1	2200					33	15	39	300	300	387
137	403		1	8000	10000				212	417	136	1200	1200	1965
138	26		11	20200	4500						269	1215	1200	1459
139				1000										
140			1	2000							36	100	100	136
141			1	2000							36	165	165	201
142			1	3000							28	100	100	128
143			1									100	100	100
144			1	1500							24	105	100	124
145			1	1500							15	135	130	135
146			1	2000							33	105	100	133
147			1	2000							30	140	140	170
148			1	1500							36	100	100	136
149			1	2500							16	75	75	91
150			1	1200							15	90	90	105
151	175		3	8000					250	140	260	1200	1200	1850
152			1	1000						40	60	200	200	300
153	75		1	2000					100	25	80	400	400	605
154	100		1	5000					150	75	120	600	600	945
155	609		3	9500	1000				42	243	244	2423	2423	2952
156	141		1	1500							27		700	727
157	347		1	3000	1000					123	111		823	1057
158	121		1	5000					42	120	106		900	1168
159	120		7	15800	3000				1250	235	365	1275	1275	3110
160	25		1	3000	3000				200	50	100	500	500	850
161			1	2000					50	50	35	120	120	255
162	35		1	2500					600	35	50	175	175	850
163	35		1	2500					300	50	75	150	150	575
164			1	2000					100	15	25	110	110	250
165			1	2000						10	25	100	100	135
166	25		1	1800						25	50	120	120	195
167					6500									
	11852	15	128	723260	122200	15600	19980	5000	24643	19758	11807	55001	58178	119386
	10799	17	130	746260	97800	14990	27502	8535	17588	21665	10767	56296	57190	112084
	1053				24400	610			7055		1040		988	7302
		2	4	23			7522	3535		1907		1295		

List No.	CHARGE AND CHURCH	CHURCH SCHOOL STATISTICS							W. S. C. S.	
		Methodist Pupils in Vacation Church Schools	Methodist Pupils in Weekday Schools	Pupils Joining the Church on Profession of Faith	Are All Lesson Materials Used Approved by The Methodist Church? Yes	Are All Lesson Materials Used Approved by The Methodist Church? No	Number Enrolled in Accredited Leadership Schools and Classes	Church School Offering for World Service and Conference Benevolences	Tot. Amt. Raised by Church School for All Purposes	Number of Units of Organization	Membership W.S.C.S.
1	Athens Circuit—Total			4	2			70	585	2	94
2	1-Athens			4				40	232	1	75
3	2-Bethel							30	153	1	19
4	Bartley Station—Total	65	20	2		1	10	139	453	1	35
5	Berwin Circuit—Total	23				4		53	2481	1	31
6	1-Berwin								2209	1	31
7	2-Canebrake										
8	3-Cucumber	11							118		
9	4-Hartwell								37		
10	5-Newhall	12						53	117		
11	Bluefield:										
12	Bland St. Station—Total	126		26	1		80	376	1707	1	183
13	Grace Church Station—Total	87		24	1		37	1200	909	1	261
14	Trinity Church Station—Total	101	20	18			35	295	2400	1	163
15	Bradshaw-English Ct.—Tot.	226			3		1	107	772	2	41
16	1-Bradshaw	84					1	54	272	1	26
17	2-Branscome	70							32		
18	3-English	72						53	468	1	15
19	Bramwell Circuit—Total	96		14	2		17	129	591	2	66
20	1-Bramwell	55		14			17	129	364	1	53
21	2-Coopers	41							227	1	13
22	Caretta Station—Total	84		15	1		45	48	210	1	80
23	Coalwood Station—Total	75		3	1		41	59	478	1	76
24	Crumpler Circuit—Total	227		42	4		13	299	1249	4	61
25	1-Ashland	47		4			2	97	368	1	14
26	2-Beartown	37		2				34	105	1	8
27	3-Crumpler	98		32			11	124	586	1	26
28	4-Prosperity	45		4				44	190	1	13
29	Davy Circuit—Total	106		17	3			388	867	3	66
30	1-Capels	47		4				100	240	1	15
31	2-Davy			10				132	315	1	33
32	3-Hemphill	59		3				156	312	1	18
33	East River Circuit—Total	35			8	2	7		594	2	58
34	1-Ada								104		
35	2-Hatcher								22		
36	3-Hebron								20		
37	4-Mt. Horeb						2		100	1	30
38	5-Kegley								60		
39	6-Oakvale	35					5		115	1	28
40	7-Stinson								60		
41	8-Spanishburg								50		
42	9-Thompson								45		
43	10-Hardy								18		
44	Gary Circuit—Total			7	4				897	4	107
45	1-Elbert			4					54	1	14
46	2-Fillbert			2					380	1	23
47	3-Gary			1					301	1	46
48	4-Ream								162	1	24
49	Glenwood Circuit—Total	80		12	5			211	1089	4	80
50	1-Carr Memorial	25		4				59	237	1	24
51	2-Green View	55		7				68	430	1	20
52	3-New Hope							15	115		
53	4-New Salem			1				35	156	1	18
54	5-Sand Lick							34	151	1	18
55	Iaeger-Isaban Ct.—Total	55		3	2			146	411	2	65
56	1-Hardy										
57	2-Iaeger	45		2				86	325	1	50
58	3-Isaban	10		1				60	86	1	15
59	Jenkinjones Ct.—Total			51	3	1		253	1405	3	92
60	1-Anawalt			30				110	319	1	31
61	2-Boyd's Chapel			10					115		
62	3-Jenkinjones			2				143	490	1	45
63	4-Pagetown			9					481	1	16

List No.	W.S.C.S.		CHURCH PROPERTY					PART I Expenditures For Local Church						Total Cash Paid Part I (Add 41-44, 46)
								Operative Expense				PASTOR & ASSOCIATE PASTORS		
	Paid for Local Work	Membership, Wesleyan Service Guild	Number of Preaching Places	Estimated Value of Church Bldgs., Equipment, and Land	Estimated Value of Parsonages, Furniture and Land	Estimated Value of Other Property	Indebt. on Bldgs., Equipment, Parsonages, and Current Expenses	Paid on Principal of Indebtedness	Paid on Buildings and Improvements	Paid Other Current Expenses & Incidentals	Paid For Church School Administration, Supplies, etc.	Pastor's Salary Estimated	Paid	
1	480		2	22500	5000				225	920	192	2000	2000	3337
2	480		1	20000	5000				225	718	142	1725	1725	2810
3			1	2500						202	50	275	275	527
4	175		1	7000	400				270	207	144	1800	1800	2421
5	44		5	5000	500	300			1500	1396	259		1500	4655
6	44		1		500	300			1500	714	122		1196	3532
7			1										42	42
8			1	1000						52	56		112	220
9			1	4000						12	14		30	56
10			1							618	67		120	805
11														
12	2448	49	1	100000	17000	12000	2500	3121	6170	6103	496	4500	4500	20390
13	746		1	60000	16000		4000	2000	256	3356	2109	3600	3600	11321
14	1684.	62	1	100000	12000		9000	4380	1579	7542	2400	4000	4000	19901
15	240		3	11400	500				2800	185	145	1400	1400	4530
16	200		1	5000	250				2500	55	68	625	625	3248
17			1	1900						10	18	150	150	178
18	40		1	4500	250				300	120	59	625	625	1104
19	200		2	43000	9000				680	819	462	2100	2200	4161
20	167		1	40000	9000				530	609	235	1850	1900	3274
21	33		1	3000					150	210	227	250	300	887
22	545		1		700				200	600	95	2000	2000	2895
23	236		1		420					650	95	2400	2400	3145
24	314		4	19050	10000	4500			2870	603	337	2100	2100	5910
25	75		1	5000	10000				90	110	66	765	765	1031
26	30		1	3600					60	68	24	190	190	342
27	154		1	8200		4500			2420	235	174	925	925	3754
28	55		1	2250					300	190	73	220	220	783
29	136		3	20000	2500				930	319	479	2520	2520	4248
30	30		1						50	40	140	600	600	830
31	76		1	20000	2500				850	233	183	1200	1200	2466
32	30		1						30	46	156	720	720	952
33	93		10	19500	2300				360	408	112	1250	1250	2136
34			1	1800						50	9	50	56	115
35			1	2000						10	5	54	54	69
36			1	1800						5	5	121	121	131
37	48		1	2000					50	48	20	265	265	383
38			1	2000					140	60	10	56	56	266
39	45		1	2100	2300				120	75	20	265	265	480
40			1	2000					50	60	12	156	156	278
41			1	2000						35	12	121	121	168
42			1	2000						60	14	106	106	180
43			1	1800						5	5	56	56	66
44	328		4	21000	8000	400			1004	679	323	3000	3000	5006
45	48		1			200					21	485	485	506
46	133		1	10000					839	250	85	632	632	1806
47	66		1	11000	8000				75	304	157	1483	1483	2019
48	81		1			200			90	125	60	400	400	675
49	385		5	25500	2000				1625	165	357	1725	1725	3872
50	190		1	5000					500	50	96	466	466	1112
51	135		1	15000					1000	60	135	483	483	1678
52			1	2000					100	15	30	276	276	421
53	30		1	1500					25	20	46	190	190	281
54	30		1	2000	2000					20	50	310	310	380
55	1378		1	35000	1300	2300			673	699	265	2200	2200	3837
56														
57	1291		1	35000	1300	2300			673	699	239	1800	1800	3411
58	87										26	400	400	426
59	540		4	8300	1600				606	1328	821	2500	2500	5255
60	277		1	4600					590	381	134	500	500	1605
61			1	3700					16	230	41	75	75	362
62	212		1		1600					489	236	1550	1550	2275
63	51		1							228	410	375	375	1013

List No.	CHARGE AND CHURCH	CHURCH SCHOOL STATISTICS							W. S. C. S.	
		Methodist Pupils in Vacation Church Schools	Methodist Pupils in Weekday Schools	Pupils Joining the Church on Profession of Faith	Are All Lesson Materials Used Approved by The Methodist Church? Yes	No	Number Enrolled in Accredited Leadership Schools and Classes	Church School Offering for World Service and Conference Benevolences	Tot. Amt. Raised by Church School for All Purposes	Number of Units of Organization	Membership W.S.C.S.
64	Keystone-Eckman Ct.—Total	56		10	2		15	335	944	2	79
65	1-Eckman			2				27	156	1	10
66	3-Keystone	56		8			15	308	788	1	69
67	Kimball Circuit—Total	165			2	1	26	705	1808	3	103
68	1-Kimball (Houston)	105					25	431	947	1	79
69	2-Superior	60					1	208	751	1	12
70	3-Turner's Chapel							66	110	1	12
71	Lerona Circuit—Total										
72	1-Brown's Chapel										
73	2-Ellgood										
74	3-Hilltop										
75	4-Jordon's Chapel										
76	5-James's Chapel										
77	6-Lerona										
78	7-Painter's Chapel										
79	8-Pine Grove										
80	9-Strader's Chapel										
81	Matewan Station—Total	51		8			23		1282	1	24
82	Matoaka Station—Total	93		7	1		2	56	283	2	35
83	Maybeury Station—Total	140		17	1		5	300	884	1	40
84	McComas Circuit—Total	172		3	3			400	876	3	46
85	1-Crane Creek	80						93	210	1	18
86	2-Repass Chapel							90	106	1	6
87	3-Thomas Memorial	92		3				217	560	1	22
88	McDowell Circuit—Total	222	233	8	3	1		181	766	3	51
89	1-Gillam	26	33						77		
90	2-McDowell	76	90	8				66	155	1	14
91	3-Upland	65	70					52	205	1	16
92	4-Worth	55	40					63	329	1	21
93	Montcalm Circuit—Total			7	6			200	475	5	75
94	1-Brush Fork										
95	2-Good will										
96	3-Montcalm										
97	4-Rock										
98	5-Wesley Chapel										
99	6-Duhring										
100	Nolan Mission—Total										
101	Northfork-Elkhorn Ct.—Total	38	14	10	1		5	265	796	2	89
102	1-Elkhorn									1	62
103	2-Northfork									1	27
104	Princeton										
105	First Church Sta.—Total	136		7	1		27	240	1668	1	324
106	Kee Street Ct.—Total	56		13	2			50	226	1	49
107	1-Kee Street	56		13				50	226	1	49
108	2-Pisgah										
109	Roderfield Ct.—Total	64		3	4				476	2	28
110	1-Big Sandy	18		1					35		
111	2-Mary Town	16							118	1	18
112	3-Premier								162		
113	4-Roderfield	30		2					161	1	10
114	War Station—Total	45		7	1		6		273	1	29
115	Welch Sta.—Total	61	102	4	1		12	175	580	1	122
116	Wilcoe-Thorpe Ct.—Total	55		8	1	3		500	800	3	75
117	1-Carswell			8				264	450	1	20
118	2-Havaco								50		
119	3-Thorpe							116	150	1	20
150	4-Wilcoe	55						120	150	1	35
121	Williamson Sta.—Total	63		18	1		27	258	889	1	114

List No.	W.S.C.S.		CHURCH PROPERTY					PART I Expenditures For Local Church							
								Operative Expense				PASTOR & ASSOCIATE PASTORS			
	Paid for Local Work	Membership, Wesleyan Service Guild	Number of Preaching Places	Estimated Value of Church Bldgs., Equipment, and Land	Estimated Value of Parsonages, Furniture and Land	Estimated Value of Other Property	Indebt. on Bldgs., Equipment, Parsonages, and Current Expenses	Paid on Principal of Indebtedness	Paid on Buildings and Improvements	Paid Other Current Expenses & Incidentals	Paid For Church School Administration, Supplies, etc.	Pastor's Salary Estimated	Paid	Total Cash Paid Part I (Add 41-44, 46)
64	570		2	25000	12000				1000	450	340	2700	2700	4490
65	70		1						500	150	50	540	540	1240
66	500		1	25000	12000				500	300	290	2160	2160	3250
67	783		2	47000	15000			1075	484	730	475	2850	2850	5614
68	746		1	45000	7500			1075	483	491	229	1920	1920	4198
69	25				7500					221	226	780	780	1227
70	12		1	2000					1	18	20	150	150	189
71			8	9200	1500							1000	1000	1000
72				1500										
73														
74														
75				500										
76				2000										
77					1500									
78				2500										
79				2000										
80				700										
81	140		1	15000	5000		1000	300	600	1344	140	2000	2000	4384
82	75	20	2	42000	5000				500	300	130	2100	2100	3030
83	550	19	1	25000	3000				9000	500	300	2200	2200	12000
84	155		3	34900	6800				1500	510	380	2600	2600	4990
85	90		1	4800					1000	140	139	600	600	1879
86	50		1	3100					200	30	33	150	150	413
87	15		1	27000	6800				300	340	208	1850	1850	2698
88	173		4	10950	3400				150	15	20	1700	1700	1885
89			1	400							2	396	396	398
90	52		1	3400	3400						7	349	349	356
91	58		1	3000						15	6	233	233	254
92	65		1	4150					150		5	722	722	877
93	150		6	15600	5000				500	100	185	2200	2200	2985
94			1	2000						100		600	600	700
95			1	6600							185	300	300	485
96			1	2000	5000				500			475	475	975
97			1	2000								275	275	275
98			1	1000								70	70	70
99			1	2000								480	480	480
100			1	1000					200	15				215
101	740	15	2	9000	5500	1500			625	738	238	2400	2400	4001
102	479		1	5000					75	138	78	525	525	3185
103	261	5	1	4000	5500	1500			550	600	160	1875	1875	816
104														
105	398	35	1	80000	8000	7000			726	3575	928	4000	4000	9229
106	402		2	23300	4000		268		772	730	215	1600	1600	3317
107	402		1	20800	4000		268		772	730	215	1500	1500	3217
108			1	2500								100	100	100
109	30		4	4000	2500		385		42	410	205	900	900	1557
110			1	1000						80	30	300	300	410
111			1	1000						90	60	150	150	300
112			1	1000						110	65	150	150	325
113	30		1	1000	2500		385		42	130	50	300	300	522
114	156		1	15000	1000					1020	273	1800	1800	3093
115	1200	61	1	18000	17000				25000	2850	350	3300	3300	31500
116	300		4	25000	1000				100	500	250	2844	2844	3694
117	100		1							200	75	1200	1200	1475
118			1							50	25			75
119	100		1	10000					100	150	75	744	744	1069
120	100		1	15000	1000					100	75	900	900	1075
121	598	38	1	65000	10000	1000		500	271	3573	610	3600	3600	8554

STATISTICAL TABLE NO. 2

BLUEFIELD DISTRICT

List No.	CHARGE AND CHURCH	CHURCH SCHOOL STATISTICS								W. S. C. S.	
		Methodist Pupils in Vacation Church Schools	Methodist Pupils in Weekday Schools	Pupils Joining the Church on Profession of Faith	Are All Lesson Materials Used Approved by The Methodist Church? Yes	Are All Lesson Materials Used Approved by The Methodist Church? No	Number Enrolled in Accredited Leadership Schools and Classes	Church School Offering for World Service and Conference Benevolences	Tot. Amt. Raised by Church School for All Purposes	Number of Units of Organization	Membership W.S.C.S.
122	Widemouth Mission—Total				4			31			
123	1-Arista							3			
124	2-Hiawatha							3			
125	3-Lemar							3			
126	4-Mt. Olivet							22			
127	District Property										
	Total	2803	389	368	74	13	434	7469	29924	67	2842
	Total Last Year	3070	600	301	76	21	196	4822	23539	63	2747
	Increase			67			238	2647	6385	4	95
	Decrease	267	211		2	8					

STATISTICAL TABLE NO. 2

BUCKHANNON DISTRICT

1	Adrian Circuit—Total	56			4		5	172	585	1	7
2	1-Adrian	52					5	132	452	1	7
3	2-Ebenezer							20	35		
4	3-Gould								43		
5	4-Pt. Pleasant	4						20	55		
6	Arlington Circuit—Total							88	294	1	9
7	1-Canaan							14	53		
8	2-Eden										
9	3-Heaston							14	35	1	9
10	4-Oak Grove							15	31		
11	5-Salem							15	57		
12	6-Wilson Chapel							24	100		
13	Belington Ct.—Total	20			3		6	6	18		
14	1-Belington						6	245	751	3	72
15	2-Concord							215	434	1	36
16	3-Junior	20							75	1	21
17	Beverly Circuit—Total	115		17	7	1		30	242	1	15
18	1-Beverly	35						87	821	6	137
19	2-Dailey							37	83	1	27
20	3-Highland Park								78		
21	4-Job							50	148	1	27
22	5-Laurel Hill								30		
23	6-Mt. Vernon								39	1	22
24	7-Orlena			2							
25	9-Valley Bend	80		15					32	1	28
26	10-Whitmar								315	2	33
27	Boulder Circuit—Total				6	1		57	96		
28	1-Asbury								214	2	23
29	2-Bethel										
30	3-Boulder							8	26		
31	4-Century No. 1							7	40		
32	5-Nebo							15	40	1	7
33	6-Peel Tree							9	45		
34	7-Pleasant Dale								8		
35	8-Volga										
36	9-Ward							10	25	1	16
37	Bridgeport Station—Total	80	20	14	1		18	8	30		
38	Bristol Circuit—Total	352		18	7		2	204	1182	1	112
39	1-Bristol	83		12			2	322	688	3	44
40	2-Cascara	50						55	140	1	23
41	3-Grass Run	42		1				82	128		
42	4-Pleasant Grove	43						50	134		
43	5-Pleasant Hill	30						41	115		
44	6-Wolfe Summitt	68						9	6		
45	7-Indian Run	36		5				79	117	1	11
46	Buckhannon:							6	48	1	10
47	Central Station—Total	2		2	1		5	131	686	1	36

List No.	W.S.C.S.		CHURCH PROPERTY					PART I Expenditures For Local Church						
								Operative Expense				PASTOR & ASSOCIATE PASTORS		
	Paid for Local Work	Membership, Wesleyan Service Guild	Number of Preaching Places	Estimated Value of Church Bldgs., Equipment, and Land	Estimated Value of Parsonages, Furniture and Land	Estimated Value of Other Property	Indebt. on Bldgs., Equipment, Parsonages, and Current Expenses	Paid on Principal of Indebtedness	Paid on Buildings and Improvements	Paid Other Current Expenses & Incidentals	Paid For Church School Administration, Supplies, etc.	Pastor's Salary Estimated	Paid	Total Cash Paid Part I (Add 41-44, 46)
122			4	2400					329	595	26			950
123			1	1400						150	5			155
124			1	1000						150	5			155
125			1						50	175	7			232
126			1						279	120	9			408
127					20000				350			3800	3800	
	16394	299	98	964600	205920	29000	16152	11376	63897	43934	14156	82689	84295	217658
	18989	201	100	938800	195120	22900	26182	9580	37851	50886	12525	74849	74929	185762
		98		25800	10800	6100		1796	26046		1631	7840	9366	31896
	2595		2				10029			6952				

1	145		4	17500	2000				20	221	478	960	885	1604
2	145		1	12500	2000				20	175	452	650	650	1297
3			1	2000							13	60	35	48
4			1	1000						28		50		28
5			1	2000						18	13	200	200	231
6			6	11800								515	515	515
7			1	2000								90	90	90
8			1	1500								88	88	88
9			1	2000								100	100	100
10			1	2000								88	88	88
11			1	2500								110	110	110
12			1	1800								39	39	39
13	860		3	20000	7000	300				150	356	1500	1500	2006
14	550		1	15000	7000					100	212	1111	1111	1423
15	140		1	2000		30				10	24	112	112	146
16	170		1	3000						40	120	277	277	437
17	392		9	15855	4000	45		150	1260	458	449	1250	1250	3367
18	57		1	3000	4000				60	45	30	250	250	382
19			1	20						37	40	125	125	202
20	50		1	3000					700	72	63	250	250	1085
21			1	500						25	17	50	50	92
22	35		1	35						88	18	75	75	181
23			1	2500						25		100	100	125
24	100		1	1800					150	32	25	100	100	307
25	150		1	3500				150		75	221	250	250	696
26			1	1500		45			350	62	25	50	50	497
27	170		7	13000		2020			587		214	605	569	1370
28						300								
29			1	2000		100					26	44	44	70
30			1	2000					150		40	98	98	288
31	150		1	1500					300		40	137	137	477
32			1	2000					50		45	88	88	183
33			1	1000							8	75	39	47
34						600								
35	20		1	2500		400					25	88	88	113
36			1	2000		620			87		30	75	75	192
37	587		1	38500	11400	200			276	801	390	2640	2640	4103
38	80		7	29300	3000	450	307		2435	559	604	1400	1444	5042
39	75		1	14000	3000		24		185	152	119	375	387	843
40			1	3100		100	80		1964	116	128	300	331	2539
41			1	2700		100	56		36	81	123	200	204	444
42			1	2000		150	42		152	50	93	150	150	445
43			1	2500		100	10			10	4	50	33	47
44	5		1	5000			85		92	105	117	325	326	640
45			1				10		6	45	20		13	84
46														
47	150		1	30000	5000				109	499	93	1400	1400	2101

List No.	CHARGE AND CHURCH	CHURCH SCHOOL STATISTICS								W. S. C. S.	
		Methodist Pupils in Vacation Church Schools	Methodist Pupils in Weekday Schools	Pupils Joining the Church on Profession of Faith	Are All Lesson Materials Used Approved by The Methodist Church? Yes	Are All Lesson Materials Used Approved by The Methodist Church? No	Number Enrolled in Accredited Leadership Schools and Classes	Church School Offering for World Service and Conference Benevolences	Tot. Amt. Raised by Church School for All Purposes	Number of Units of Organization	Membership W.S.C.S.
48	Circuit—Total				9			163	375	5	76
49	1-Macedonia				1			10	33		
50	2-Mt. Hope				1			17	40	1	14
51	3-Hampton				1			10	33		
52	4-Mt. Rupert				1			6	10		
53	5-Reger Chapel				1			28	60	1	20
54	6-Tenerton				1			17	40	1	8
55	7-West Buckhannon				1			30	61		
56	8-Lorentz				1			28	58	1	18
57	9-Pleasant Dale				1			17	40	1	16
58	First Church Sta.—Total	85		4	1		9	112	521	1	200
59	Clarksburg:										
60	Adamston Station—Total	60	70	9	1			100	400	1	82
61	Broad Oakes Station—Total	79		12	1		9	111	600	1	92
62	Circuit—Total	73			1				849	4	66
63	1-Davidson's Run	14			1				80	1	11
64	2-Nutter Fork				1				176	1	17
65	3-Stonewall	59			1				479	1	28
66	4-Wilsonburg								114	1	10
67	First Church Sta.—Total	76		10	1		16	233	1018	1	34
68	Hammond Circuit—Total	111			4		8	464	1428	3	66
69	1-Hammond	48					2	190	693	1	28
70	2-Grasselli	63					6	134	433	1	24
71	3-Smith Chapel							10	52	1	14
72	5-Trinity							130	250		
73	North View Circuit—Total	94			1	2	7			3	51
74	1-Glen Falls									1	15
75	2-North View									1	18
76	3-Zeising	94					7			1	18
77	St. Paul's Station—Total			9	1		12	110	490	1	47
78	Stealey Heights Sta.—Total	79		42	1		18	339	802	1	118
79	Temple Station—Total			9	1		8	300	907	1	55
80	Vincent Memorial Sta.—Total	75		12	1			100	623	2	40
81	Elkins:										
82	First Church Sta.—Total	126		38	1		12	213	889	1	200
83	Woodford Memorial Sta.—Tot.	43				*		237	491	1	47
84	1-Mt. Zion					*		6	20		
85	2-Woodford	43				*		221	471	1	47
86	Ellamore Circuit—Total			37	5	4		159		1	17
87	1-Fairview							20			
88	2-Gertrude Chapel			13				32			
89	3-Kesling			17				12			
90	4-Mt. Olivet							16		1	17
91	5-Mt. Zion							16			
92	6-Nay Chapel							16			
93	7-Reed Chapel							16			
94	8-Wooley			7				15			
95	9-Queens							16			
96	Flemington Circuit—Total	113		30	4		45	183	520	4	104
97	1-Bailey's Memorial	55		17			20	100	206	1	28
98	2-Flemington	58					10	32	150	1	32
99	3-Simpson			7			9	30	114	1	20
100	4-Webster			6			6	21	50	1	24
101	Frenchton Circuit—Total			8	7						
102	1-Bethlehem			3							
103	2-Center Chapel										
104	3-French Creek			1							
105	4-Frenchton										
106	5-Kanawha Run			2							
107	6-Rock Cave										
108	7-Straight Fork			2							
109	Harrison Circuit—Total				4	1		79	209		
110	1-Green Hill							22			
111	2-Johnstown							24			
112	3-Overfield										
113	4-Pleasant Hill							9			
114	5-Rockford							24			

List No.	W.S.C.S.		CHURCH PROPERTY					PART I Expenditures For Local Church						
								Operative Expense				PASTOR & ASSOCIATE PASTORS		
	Paid for Local Work	Membership, Wesleyan Service Guild	Number of Preaching Places	Estimated Value of Church Bldgs., Equipment, and Land	Estimated Value of Parsonages, Furniture and Land	Estimated Value of Other Property	Indebt. on Bldgs., Equipment, Parsonages, and Current Expenses	Paid on Principal of Indebtedness	Paid on Buildings and Improvements	Paid Other Current Expenses & Incidentals	Paid For Church School Administration, Supplies, etc.	Pastor's Salary Estimated	Paid	Total Cash Paid Part I (Add 41-44 46)
48	306		9	20700	4800	200			115	345	343	1095	1095	1898
49			1	2000					40	25	25	80	80	170
50	86		1	1500					45	25	20	60	60	150
51			1	2000						25	25	75	75	125
52			1	2000						25	25	65	65	115
53	42		1	3000	3000					40	42	200	200	282
54	98		1	5000						75	50	200	200	325
55			1	1200					30	40	51	45	45	166
56	80		1	2000	1800	200				50	65	260	260	375
57			1	2000						40	40	110	110	190
58	836		1	53800	7500	1500	57		4086	2786	409	3500	3500	10781
59														
60	242		1	30000	4000	200			400	500	300	1200	1220	2420
61	750	200	1	27700	3500				100	662	300	2000	2000	3062
62	627		4	16000		200	400		2863	246	195	650	585	3889
63	40		1	2500		200			210	30	28	50	103	371
64	48		1	1500						24	40	200	200	264
65	411		1	4000			400		2473	115	90	200	150	2828
66	128		1	8000					180	77	37	200	132	426
67	2280	40	1	175000	25000	29000			1109	6566	522	4500	4500	12697
68	312		4	15000	3000					374	403	1450	1450	2227
69	138		1	4000						97	200	500	500	797
70	104		1	5000	3000					105	138	500	500	743
71	70		1	3000						35	25	200	200	260
72			1	3000						137	40	250	250	427
73	148		3	10000	2000				919	479	189	1590	1590	3177
74	23		1						10	103	20	150	150	283
75	100		1	5000	2000				400	106	95	900	900	1501
76	25		1	5000					509	270	74	540	540	1393
77	827		1	135000	5000		6000	7000	188	1817	380	2200	2200	11585
78	1849	15	1	45000	6000	1000		1080	921	2800	399	2600	2600	7800
79	150		1	55000	5000				200	850	430	2000	2000	3480
80	312		1	18000	5000		3000		1451	772	241	1650	1650	4114
81														
82	1968	19	1	60190	10000	1000			896	5556	494	3600	3600	10546
83	200		2	13000	3000				162	780	155	2000	2000	3097
84			1	1000						9	14	75	75	98
85	200		1	12000	3000				162	771	141	1925	1925	2999
86	50		9	19000	2100				200	132	127	850	850	1309
87			1	1500						15	12	72	72	99
88			1	4000						20	15	160	160	195
89			1	2000						12	15	70	70	97
90	50		1	2000					50	13	12	108	108	183
91			1	2000					100	5	3	90	90	198
92			1	3000	2100					32	31	108	108	171
93			1	1500						13	16	78	78	107
94			1	1500						7	10	92	92	109
95			1	1500					50	15	13	72	72	150
96	112		4	15000	5500				423	55	520	990	990	1468
97	35		1	3000					33	15	206	340	340	538
98	35		1	6000	5500				335	15	150	340	340	594
99	21		1	4000					17	25	114	160	160	321
100	21		1	2000					38		50	150	150	243
101			7	20500	2500				69	270	244	1000	994	1577
102			1	2000					7	25	15	45	55	102
103			1	1500					7	30	15	88	88	140
104			1	5000					12	64	64	182	182	322
105			1	5000	2500				12	50	60	252	252	374
106			1	2000					5	18	15	66	50	88
107			1	3000					15	61	60	257	257	393
108			1	2000					11	22	15	110	110	158
109			5	22900	2500	1150				136	105	1000	1000	1241
110			1	3500						39	26	158	158	223
111			1	8000						50	27	287	287	364
112			1	2000		650				26	10	194	194	230
113			1	2400						1	10	74	74	85
114			1	7000	2500	500				20	32	287	287	339

List No.	CHARGE AND CHURCH	CHURCH SCHOOL STATISTICS							W.S.C.S.	
		Methodist Pupils in Vacation Church Schools	Methodist Pupils in Weekday Schools	Pupils Joining the Church on Profession of Faith	Are All Lesson Materials Used Approved by The Methodist Church? Yes	Are All Lesson Materials Used Approved by The Methodist Church? No	Number Enrolled in Accredited Leadership Schools and Classes	Church School Offering for World Service and Conference Benevolences	Tot. Amt. Raised by Church School for All Purposes	Number of Units of Organization	Membership W.S.C.S.
115	Hodgeville Circuit—Total	22		25	4			111	289	2	38
116	1-Heaston	22		4				30	95	1	28
117	2-Mt. Lebanon			12				30	88		
118	3-Pleasant Valley			8				28	63		
119	4-Reger			1				13	43	1	10
120	5-Pleasant View										
121	6-Westfall Chapel										
122	7-Oakington										
123	Jane Lew:										
124	Circuit—Total	55	70		4			104	510	3	105
125	1-McCann's Run		8					26	80	1	24
126	2-McWhorter Chapel		22					35	211	1	31
127	3-Mt. Hebron	24	31					21	147	1	50
128	4-Pleasant Hill	31	9					22	72		
129	First Church—Total	22			1		1	49	297	1	50
130	Jarvisville Circuit—Total			6	5	2		144	378	1	15
131	1-Big Isaac			1				44	138	1	15
132	2-Coplin							36	133		
133	3-Jarvisville							14	20		
134	4-Lyda Chapel							10	25		
135	5-Pleasant Valley							10	30		
136	6-Point Pleasant			5				6	22		
137	7-Smith Chapel							5	10		
138	Lost Creek Circuit—Total	25		4	2				600	2	80
139	1-Lost Creek	10		2					400	1	50
140	2-Mt. Clare	15		2					200	1	30
141	Lumberport Circuit—Total			25	2		11	135	473	2	103
142	1-Haywood			14			3	40	179	1	19
143	2-Lumberport			11			8	95	294	1	84
144	Mansfield Circuit—Total				3	2		60	461	2	41
145	1-Ebenezer								12		
146	2-Galloway							29	272	1	17
147	3-Jerusalem								50		
148	4-Mansfield							17	71	1	24
149	5-Mt. Vernon							14	56		
150	Meadowville Circuit—Total				6					3	
151	1-Central										
152	2-Corinth										
153	3-Cross Roads (Tracy)									1	
154	4-Joseph									1	
155	5-Lambert										
156	6-Martina									1	
157	8-Meadowville (Elliot's Mem.)										
158	8-Mt. Zion										
159	Mill Creek Circuit—Total	26		3	8		3	125	768	2	23
160	1-Blue Rock										
161	2-Edward's Chapel										
162	3-Elkwater										
163	4-Finchburn Chapel										
164	5-Huttonsville										
165	6-Jerusalem										
166	7-Pleasant Chapel										
167	8-Valley Chapel										
168	9-Mill Creek	40		3			3	125		2	23
169	Mingo Circuit—Total	148		26	8			173	775	2	66
170	1-Brady Gate	28		3				10	50		
171	2-Conley Run			7				10	65		
173	3-Cowger							10	43		
173	4-Mace			2				10	37		
174	5-Mingo			1				54	109	1	46
175	6-Point Mountain							25	85		
176	7-Valley Head	120		15				50	365	1	26
177	8-Ware's Chapel							4	21		

List No.	W.S.C.S.		CHURCH PROPERTY					PART I Expenditures For Local Church						
								Operative Expense			PASTOR & ASSOCIATE PASTORS			
	Paid for Local Work	Membership, Wesleyan Service Guild	Number of Preaching Places	Estimated Value of Church Bldgs., Equipment, and Land	Estimated Value of Parsonages, Furniture and Land	Estimated Value of Other Property	Indebt. on Bldgs., Equipment, Parsonages, and Current Expenses	Paid on Principal of Indebtedness	Paid on Buildings and Improvements	Paid Other Current Expenses & Incidentals	Paid For Church School Administration, Supplies, etc.	Pastor's Salary Estimated	Paid	Total Cash Paid Part I (Add 41-44, 46)
115	181		5	10600	3000				678	135	188	1265	1265	2266
116	136		1	3000	3000				214	50	65	325	325	654
117			1	2000					172	30	50	325	325	585
118			1	2000					102	25	35	300	300	462
119	45		1	1500					75	20	30	150	150	275
120			1	1500					115	10		165	165	290
121				300										
122				300										
123														
124	184		4	37200	4000	1701			161	482	280	1600	1600	2523
125	11		1	8000					17	104	54	405	405	580
126	28		1	11000					70	155	80	350	350	655
127	145		1	14000		750			74	140	106	530	530	850
128			1	4200		951				83	40	315	315	438
129	207		1	12000	2000				38	170	132	1800	1800	2140
130			7	14200	3000					105	146	971	971	1222
131			1	3000						14	56	237	237	307
132			1	3000						34	31	234	234	299
133			1	1000	3000					20	6	70	70	96
134			1	700						25	20	69	69	114
135			1	2000						5	15	140	140	160
136			1	3000						7	13	138	138	158
137			1	1500							5	83	83	88
138	400		2	7350	2012	2800			250	300	140	1400	1400	2090
139	300		1	4550	2012	2000			200	200	95	1106	1106	1601
140	100		1	2800		800			50	100	45	294	294	489
141	313		2	15000	8000	3200			297	382	258	1600	1600	2537
142	29		1	5000	3000	200			187	128	76	250	250	641
143	284		1	10000	5000	3000			110	254	182	1350	1350	1896
144	421		5	6800	2000				80	130	212	862	866	1288
145			1	1500						5	11	77	89	105
146	246		1							40	107	325	346	493
147			1	1500					20	23	35	80	86	164
148	175		1	1800					60	25	40	130	160	285
149			1	2000						37	19	250	185	241
150			7	11000	2000						55	615	505	560
151			1	1300							5	100	100	105
152			1	1000							10	100	100	110
153			1	1000							15	150	150	165
154			1	1500							10	75	40	50
155			1	2500							10	50	50	60
156			1	1200								40	10	10
157				200								50	5	5
158			1	1500							5	50	50	55
159		40	8	9700	3300	2635						1400		
160			1	1100	3300	150						90		
161				800										
162			1									60		
163			1	800		150						90		
164			1	1100								125		
165			1	1100		150						165		
166			1	1200		150						150		
167			1	1100										
168		40	1	2500		2035						720		
169	650		8	18000	3000				840	335	273	1350	1390	2838
170			1	2000						15	25	200	200	240
171			1	2000					200	36	25	130	130	391
172			1	2000					40	20	13	75	75	148
173			1	2000						5	22	100	110	137
174	400		1	2000					600	24	31	150	180	835
175			1							30	30	150	150	210
176	250		1	8000	3000					200	115	500	500	815
177			1							5	12	45	45	62

List No.	CHARGE AND CHURCH	CHURCH SCHOOL STATISTICS								W. S. C. S.	
		Methodist Pupils in Vacation Church Schools	Methodist Pupils in Weekday Schools	Pupils Joining the Church on Profession of Faith	Are All Lesson Materials Used Approved by The Methodist Church? Yes	Are All Lesson Materials Used Approved by The Methodist Church? No	Number Enrolled in Accredited Leadership Schools and Classes	Church School Offering for World Service and Conference Benevolences	Tot. Amt. Raised by Church School for All Purposes	Number of Units of Organization	Membership W.S.C.S.
178	Mt. Clare Circuit—Total	100		18	4	1	7	234	859	4	66
199	1-Horeb							65	251		
180	2-Lambert Run	40		4				26	160	1	19
181	3-Mt. Clare	30		14			4	46	156	1	22
182	4-Quiet Dell						3	25	40	1	7
183	5-Stewart Chapel	30						72	202	1	18
184	Nestorville Circuit—Total					6			281	5	63
185	1-Berea								30	1	12
186	2-Danville								65	1	17
187	4-Moatsville								46	1	15
188	5-Mt. Morris								45		
189	6-Nestorville								70	1	19
190	7-Pleasant Valley								25	1	
191	Newlon Circuit—Total							167	423		
192	1-Brook's Hill							44	100		
193	2-Fairview							2	16		
194	3-Marple Chapel							3	17		
195	4-Newlon							38	100		
196	5-Pine Grove							52	120		
197	6-Pleasant Dale							20	50		
198	7-Sugar Grove							6	15		
199	8-Mt. Zion							2	5		
200	Norton-Mabie Circuit—Tot.			79	6			100	314	1	36
201	1-Cassidy										
202	2-Kynette (Norton)										
203	3-Long Run										
204	4-Lovette										
205	5-Mabie										
206	6-Talcott										
207	Phillippi:										
208	Circuit—Total								312	4	66
209	1-Aster										
210	2-Elk City										
211	3-Ford Run										
212	4-Laurel Creek										
213	5-Mary's Chapel										
214	6-Pleasant Creek										
215	7-Taylor's Drain										
216	First Church Sta.—Total			15	1			102	390	1	118
217	Salem Station—Total			14	1			65	385	1	120
218	Tallmansville Circuit—Total								135	1	7
219	1-Harmony										
220	2-Mt. Carmel								33	1	7
221	3-Mt. Olive								30		
222	4-Mt. Union								55		
223	6-Ten Mile								17		
224	7-Mt. Pleasant										
225	Wallace Circuit—Total	36			3			80	430		42
226	1-Ester Chapel										
227	2-Mt. Hope							15	75		10
228	3-Point Pleasant										
229	4-Sardis	6						15	75		8
230	5-Wallace	30						50	280		24
231	West Milford Circuit—Total	70		9	5			251	481	1	35
232	1-Duck Creek							20	38		
233	2-New Bethel	20		4				81	151		
234	3-Sycamore							25	77		
235	4-Tichenal							27	52		
236	5-West Milford	50		5				98	163	1	35
237	District Property										
	Total	2143	160	495	127	19	202	6109	23904	93	2809
	Total Last Year	2206	98	428	144	26	149	5369	20501	75	2834
	Increase		62	67			53	740	3403	18	25
	Decrease	63			17	7					

List No.	W.S.C.S.		CHURCH PROPERTY					PART I Expenditures For Local Church						
								Operative Expense				PASTOR & ASSOCIATE PASTORS		
	Paid for Local Work	Membership, Wesleyan Service Guild	Number of Preaching Places	Estimated Value of Church Bldgs., Equipment, and Land	Estimated Value of Parsonages, Furniture and Land	Estimated Value of Other Property	Indebt. on Bldgs., Equipment, Parsonages, and Current Expenses	Paid on Principal of Indebtedness	Paid on Buildings and Improvements	Paid Other Current Expenses & Incidentals	Paid For Church School Administration, Supplies, etc.	Pastor's Salary Estimated	Paid	Total Cash Paid Part I (Add 41-44, 46)
178	643		5	17100	4000				964	256	288	1050	1050	2595
179			1	7300						30	22	225	225	277
180	64		1	500						42	65	75	75	182
181	345		1	3300	4000				300	70	62	350	350	782
182			1	4000						60	48	150	150	258
183	234		1	2000					664	54	91	250	250	1096
184			6	13700	3500				287			700	700	987
185			1	1600					87			55	55	
186			1	1500								77	77	
187			1	1500								65	65	
188			1	3000								200	200	
189			1	2100	3500				200			178	178	
190			1	4000								125	125	
191			8	11500	150	77				101	137	453	570	808
192			1	1000						25	28	80	94	147
193			1	800						5	10	33	33	48
194			1	2000						6	12	45	45	63
195			1	3500	150	77				25	30	75	105	160
196			1	1000						20	30	100	134	184
197			1	1800						10	20	55	88	118
198			1	400						5	3	35	37	45
199			1	1000						5	4	30	34	43
200	104		5	12500		3000			467	327	194	870	820	1808
201												210	210	210
202									467	327	194	150	150	1138
203												66		
204												75	75	75
205												210	210	210
206												175	175	175
207														
208	65		6	9800	3000							694	694	694
209														
210														
211														
212														
213														
214														
215														
216	535		1	20000	5000				100	437	187	2200	2200	2924
217	110		1	57000	3500				110	1115	231	2100	2100	3556
218	47		6	10300	1500				426	57		660	612	1095
219			1	1500								87	87	87
220	47		1	2000	1500				171	32		120	120	323
221			1	1800					45			155	155	200
222			1	2000					210	19		146	150	379
223			1	2000						6		117	65	71
224			1	1000								35	35	35
225	257		4	9300	3000				200	265	125	780	780	1370
226				1000										
227	10		1	2000						50	25	110	110	185
228			1	800						15		80	80	95
229	200		1	1500					200	50	25	110	110	385
230	47		1	4000	3000					150	75	480	480	705
231	60		5	15000	5000	4800			45	310	200	1700	1700	2255
232			1	2500						20	18	170	170	208
233			1			1700				65	70	510	510	645
234			1	3000		2000				30	22	204	204	256
235			1	2500		100			25	35	25	136	136	220
236	60		1	6000	5000	1000			20	160	65	680	680	925
237														
	17386	314	190	1244795	189762	55478	9764	8230	23732	32721	11386	68215	66670	142719
	14097	86	192	1278355	159862	56272	13150	5610	15798	27600	10187	60804	61931	125672
	3289	228			29900			2620	7934	5121	199	7411	4719	17047
			2	33560		794	3386							

List No.	CHARGE AND CHURCH	CHURCH SCHOOL STATISTICS							W. S. C. S.	
		Methodist Pupils in Vacation Church Schools	Methodist Pupils in Weekday Schools	Pupils Joining the Church on Profession of Faith	Are All Lesson Materials Used Approved by The Methodist Church? Yes – No	Number Enrolled in Accredited Leadership Schools and Classes	Church School Offering for World Service and Conference Benevolences	Tot. Amt. Raised by Church School for All Purposes	Number of Units of Organization	Membership W.S.C.S.
1	Billings Circuit—Total	20		6	5	2	158	505	2	36
2	1-Bethel						44	115	1	18
3	2-Beech Grove	20		3		2	60	300	1	18
4	3-Fairview						12	20		
5	4-Hill Grove						12	20		
6	5-McCutcheon									
7	6-New Home			3			30	50		
8	7-Spring Creek									
9	8-Walker Chapel									
10	Big Otter Circuit—Total				5		40	200		
11	1-Big Otter						8	40		
12	2-Enoch						8	40		
13	3-Hyre						8	40		
14	4-Ivydale						8	40		
15	5-Valley Chapel						8	40		
16	Burnsville:									
17	Burnsville West Ct.—Total	23		6	1		58	233	1	29
18	1-Burnsville	23						115	1	29
19	2-Bull Run							8		
20	3-Copen						18	38		
21	4-Dusk Camp						10	22		
22	5-Gem							8		
23	6-Pleasant Hill						8	191		
24	7-Right Hand Fork						22	23		
25	Burnsville East Ct.—Total	18		7	1	3	73	412	1	30
26	1-Clover Fork									
27	2-Fall's Mills			7			33	114		
28	3-Hyers							15		
29	4-Olive									
30	5-Orlando						10	108		
31	6-Rocky Ford									
32	7-St. Paul's	18					30	175	1	30
33	Camden-On-Gauley Ct.—Tot.			4	8		107	852		13
34	1-Black's Chapel			4			8	35		
35	2-Camden						40	351		13
36	3-Chestnut Flat						10	174		
37	4-Craigsville, E.							20		
38	5-Craigsville, W.						10	60		
39	6-Delphia									
40	7-McFarland's Chapel									
41	8-Morton's Chapel									
42	9-Mt. Zion						8	40		
43	10-Tioga						28	150		
44	Cleveland Circuit—Total			3	5		100	185		
45	1-Cleveland									
46	2-Chestnut Grove									
47	3-Cougar									
48	4-Hacker's Valley									
49	5-Jerries Run									
50	6-Long Run									
51	7-Mt. Pleasant									
52	8-Mt. Zion									
53	9-Panther									
54	Cowen Station—Total	76		8	1	20	131	529	2	68
55	Cowan Circuit—Total				4 2					
56	1-Arcola									
57	2-Dyer									
58	3-Glade Summitt									
59	4-Halo									
60	5-Upper Glade									
61	6-Walnut Grove									
62	7-Wesley Hill									
63	8-Wainesville									

List No.	W.S.C.S.		CHURCH PROPERTY					PART I Expenditures For Local Church							
								Operative Expense				PASTOR & ASSOCIATE PASTORS			
	Paid for Local Work	Membership, Wesleyan Service Guild	Number of Preaching Places	Estimated Value of Church Bldgs., Equipment, and Land	Estimated Value of Parsonages, Furniture and Land	Estimated Value of Other Property	Indebt. on Bldgs., Equipment, Parsonages, and Current Expenses	Paid on Principal of Indebtedness	Paid on Buildings and Improvements	Paid Other Current Expenses & Incidentals	Paid For Church School Administration, Supplies, etc.	Pastor's Salary Estimated	Paid	Total Cash Paid Part I (Add 41-44, 46)
1	35		4	6800		520				244	130	620	620	994
2	15		1	2000						50	15	155	155	220
3	20		1	2000						159	50	200	200	409
4			1	1000							10	50	50	60
5			1	800							15	40	40	55
6														
7				1000						30	20	100	100	150
8														
9										5	20	75	75	100
10			5	7000	1500				195	120	170	600	600	1085
11			1	1000						10		135	135	145
12			1	2000					75	20	35	75	75	205
13			1	1000								40	40	40
14			1	2000	1500				100	40	75	250	250	465
15			1	1000					20	50	60	100	100	230
16														
17	153		7	19200					220	146	185	997	964	1515
18	153		1	7000						65	115	555	555	735
19			1	1500						5	8	40	15	28
20			1	5000					50	30	20	120	120	220
21			1	1500					75	21	12	92	92	200
22				1200					10	5	8	49	41	64
23			1	1500					80	10	11	49	49	150
24			1	1500					5	10	11	92	92	118
25	110		6	19500							320	645	693	1013
26			1	1000								80	80	80
27			1	3000							74	125	140	214
28			1	2000							15	75	75	90
29			1	1500							15	115	126	126
30			1	3000							90	100	100	196
31				3000										
32	110		1	6000							141	150	172	313
33	4		9	24950	7000	602		452	150	200	390	1004	854	2046
34			1	2850							8	76	76	84
35	4		1	9000	7000	452		452		200	152	308	308	1112
36			1	1500							38	58	58	96
37			1	4000		25					5	56	56	86
38			1	3000		50			25		48	98	98	196
39			1	2500					50			120	51	51
40				200										
41			1	400							9	40	27	36
42			1	1500		75			75		25	48	48	148
43			1								105	200	132	237
44	41		9	6500	1400				1400		86	516	471	1957
45														
46														
47														
48														
49														
50														
51														
52														
53														
54	120		1	10000	2000	1000			3535	577	141	1800	1800	6053
55			7	6800	1200	200			535		276	387	352	1163
56			1	800					435		18	61	61	514
57			1	1200							40	85	75	115
58			1	1200	1200	200					51	100	100	151
59			1	800							12	51	41	53
60			1	600							128	40	15	143
61			1	800								30	30	30
62														
63			1	1400					100		27	30	30	157

List No.	CHARGE AND CHURCH	CHURCH SCHOOL STATISTICS							W. S. C. S.	
		Methodist Pupils in Vacation Church Schools	Methodist Pupils in Weekday Schools	Pupils Joining the Church on Profession of Faith	Are All Lesson Materials Used Approved by The Methodist Church? Yes	Are All Lesson Materials Used Approved by The Methodist Church? No	Number Enrolled in Accredited Leadership Schools and Classes	Church School Offering for World Service and Conference Benevolences	Tot. Amt. Raised by Church School for All Purposes	Number of Units of Organization	Membership W.S.C.S.
64	Flatwoods-Heaters Ct.—Total	70		19	5		17	181	561	2	57
65	1-Flatwoods	43		10			11	95	276	1	22
66	2-Heaters	27		9			2	50	136	1	35
67	3-Berry Chapel						1	12	28		
68	4-Tichnel						1	8	12		
69	5-Stone Run						2	16	109		
70	Freemansburg Ct.—Total				3	1		3			
71	1-Alum Bridge										
72	2-Fairview										
73	3-Gee Lick							3			
74	4-Law's Chapel										
75	5-Mt. Morris										
76	6-Waldeck										
77	Gandeeville Circuit—Total				4	1		100	316	1	15
78	1-Fairview							17	28		
79	2-Gandeeville							35	200	1	15
80	3-Lakin										
81	4-Lebanon							24	43		
82	5-Mt. Hermon							12	20		
83	6-Pleasant Valley							12	25		
84	7-Ryan										
85	Gassaway-Elizabeth—Total	29		2	2		17	210	553	1	69
86	1-Elizabeth	1						74	152		
87	2-Gassaway	28		2			17	136	401	1	69
88	Gassaway Circuit—Total			2	7				295		
89	1-Bonnie								29		
90	2-Burke								30		
91	3-Chapel			2					42		
92	4-Cutlips								59		
93	5-Lloydsville								55		
94	6-Pleasant Dale								59		
95	7-Sunrise								21		
96	Glenville:										
97	Trinity Station—Total	66		1	1		2	68	203	1	40
98	Glenville-Normantown Ct.—Tot.				6	1		50	147	1	20
99	1-Cathers							5	10		
100	2-Coopers										
101	3-Crooked Run										
102	4-Duck Run							5	10		
103	5-Glenville										
104	6-Mt. Liberty							10	30		
105	7-Normantown							15	27	1	20
106	8-Pisgah							5	20		
107	9-Rhodes							10	50		
108	10-Spruce										
109	11-Walnut Grove										
110	12-Wesley										
111	Grantsville:										
112	Grantsville Sta.—Total	49		11	1		5	208	431	2	49
113	Grantsville Circuit—Total	44				4		13			
114	1-Beech Valley	44				4		2			
115	2-Bethel										
116	3-Broomstick							2			
117	4-Chestnut Grove							2			
118	5-Hardman Chapel							3			
119	6-Pleasant Hill							2			
120	7-St. Paul's							2			
121	Kanawha-Duffy Ct.—Total				4	3		63	228	2	30
122	1-Duffy							6	26		
123	2-Fairhaven							4	20		
124	4-Elijah's Chapel							7	28		
125	5-Green Hill							27	75	1	20
126	6-Mt. Nebo							9	34	1	10
127	7-Pleasant Hill							6	30		
128	8-Stone Coal							4	15		

List No.	W.S.C.S.		CHURCH PROPERTY					PART I Expenditures For Local Church						
								Operative Expense				PASTOR & ASSOCIATE PASTORS		
	Paid for Local Work	Membership, Wesleyan Service Guild	Number of Preaching Places	Estimated Value of Church Bldgs., Equipment, and Land	Estimated Value of Parsonages, Furniture and Land	Estimated Value of Other Property	Indebt. on Bldgs., Equipment, Parsonages, and Current Expenses	Paid on Principal of Indebtedness	Paid on Buildings and Improvements	Paid Other Current Expenses & Incidentals	Paid For Church School Administration, Supplies, etc.	Pastor's Salary Estimated	Paid	Total Cash Paid Part I (Add 41-44, 46)
64	114		5	12500	3500	805			700	132	297	1700	1100	2229
65	76		1	4500	3500				400	81	175	575	575	1237
66	38		1	3000		270			300	30	50	300	300	680
67			1	1000		265				5	12	75	75	92
68			1	2000						5	10	50	50	65
69			1	2000		270				5	50	100	100	155
70			6	11300	2500				40		110	897	631	781
71			1	300							30	150	150	180
72			1	2000							25	130	68	93
73			1	2000							30	150	101	131
74			1	1000								50	50	50
75			1	3000								155	112	112
76			1	3000					40		25	150	150	215
77	69								91		80	890	890	1061
78											11	125	125	136
79	69								71		32	300	300	403
80									5					5
81									15		16	165	165	196
82											8	150	150	158
83											13	150	150	163
84														
85	43		2	7500	4500	1200			189	323	232	1902	1902	2646
86			1	3500						27	78	200	202	307
87	43		1	4000	4500	1200			189	296	154	1700	1700	2339
88			7	10100	3600				500		104		754	1358
89			1								8		49	57
90			1	1500							10		76	86
91			1	1600					100		25		285	410
92			1	2000					300		20		60	380
93			1	2000					100		15		85	200
94			1	2000							18		134	152
95			1	1000							8		65	73
96														
97	195		1	17000	4000	1200				198	68	1800	1800	2066
98	90		8	7600	2500	500								
99			1											
100			1	1000										
101														
102														
103														
104			1	1500										
105	90		1	1500										
106			1	1000										
107			1	1000										
108			1											
109			1	800										
110														
111														
112	545	20	1	9000	4000				247	102	196	1800	1800	2345
113			6	21000						175	143	525	365	683
114				3000						175	143	100	70	388
115				2500										
116				3500								50	54	104
117				2500								75	55	130
118				2500								100	39	139
119				4000								100	90	190
120				3000								100	57	157
121	35	4	7	6600	2500				525		165	445	445	1135
122			1	1000	1000				300		20	30	50	370
123			1	1000							16	30	30	46
124			1	1000					225		21	110	110	356
125	25	2	1	1000	1500						48	110	110	158
126	10	1	1	1000							25	80	80	105
127			1	1000							24	50	50	74
128		1	1	600							11	15	15	26

List No.	CHARGE AND CHURCH	CHURCH SCHOOL STATISTICS								W.S.C.S.	
		Methodist Pupils in Vacation Church Schools	Methodist Pupils in Weekday Schools	Pupils Joining the Church on Profession of Faith	Are All Lesson Materials Used Approved by The Methodist Church? Yes	No	Number Enrolled in Accredited Leadership Schools and Classes	Church School Offering for World Service and Conference Benevolences	Tot. Amt. Raised by Church School for All Purposes	Number of Units of Organization	Membership W.S.C.S.
129	Lewis Circuit—Total	33		2	6	1	8	216	516	1	33
130	1-Berlin	24		2			2	100	240	1	33
131	2-Fairview						1	28	40		
132	3-Harmony						1	32	104		
133	4-Laurel Lick	9					3	23	60		
134	5-Mt. Pleasant							12	20		
135	6-Pleasant Grove						1	16	35		
136	7-Union Chapel							5	17		
137	Minnora Ct.—Total			26	**			70	405	1	19
138	1-Fairview				**				89		
139	2-Milo				**				74		
140	3-Minnora				**				66	1	19
141	4-Orma				**						
142	5-Walnut				**						
143	6-White Oak				**						
144	Mt. Union Circuit—Total				7			65	283		
145	1-Cherry Valley							6	20		
146	2-Clarence								20		
147	4-Mt. Union								10		
148	4-Mt. Zion							15	120		
149	5-Noble							20	18		
150	6-Peniel								20		
151	7-Triumph							24	75		
152	Mt. Zion Circuit—Total	20		3	4	2		91	351		
153	1-Albert							20	110		
154	2-Bryner			1				13	48		
155	3-Mt. Olive	20						15	53		
156	4-Mt. Zion			2				35	111		
157	5-Richardson										
158	6-St. Paul's							8	29		
159	7-Stony Point										
160	8-Walnut Grove										
161	Newville Circuit—Total				4	3		69	948		
162	1-Mt. Harmony					*		10	189		
163	2-Mt. Hebron					**		6	110		
164	3-Morrison					*		12	135		
165	4-Newville					*		14	174		
166	5-High Knob					*		10	94		
167	6-Centralia					**		12	150		
168	7-Baker's Run										
169	8-Holly					**		5	96		
170	Reedy Circuit—Total	24			3			131	44	1	32
171	1-Dry Point										
172	2-Green Valley								18		
173	3-Reedy	24						125		1	32
174	4-Stony Point							6	26		
175	Roanoke Circuit—Total	5			6	1	14	100	348	1	14
176	1-Crawford						1	15	48		
177	2-Mt. Olive								15		
178	3-Oil Creek						2	27	69		
179	4-Roanoke						8	33	85	1	14
180	5-Simpson										
181	6-Taylor						1	10	58		
182	7-Union Hill								11		
183	8-Vandalia	5					2	15	62		
184	Rosedale Circuit—Total				1	2		54	103		
185	1-Frametown					1		26	50		
186	2-Rider										
187	3-Rosedale				1			16	28		
188	4-Simpson										
189	5-Sleith					1		12	25		
190	6-Tate Creek										
191	Spencer:										
192	Methodist Mem. Sta.—Tot.	44			1		9	100	350	1	55
193	St. John's Sta.—Total	57		2	1		12	324	744	1	90

List No.	W.S.C.S.		CHURCH PROPERTY					PART I Expenditures For Local Church						
								Operative Expense				PASTOR & ASSOCIATE PASTORS		
	Paid for Local Work	Membership, Wesleyan Service Guild	Number of Preaching Places	Estimated Value of Church Bldgs., Equipment, and Land	Estimated Value of Parsonages, Furniture and Land	Estimated Value of Other Property	Indebt. on Bldgs., Equipment, Parsonages, and Current Expenses	Paid on Principal of Indebtedness	Paid on Buildings and Improvements	Paid Other Current Expenses & Incidentals	Paid For Church School Administration, Supplies, etc.	Pastor's Salary Estimated	Paid	Total Cash Paid Part I (Add 41-44, 46)
129	50		7	23000	8500	700			450	195	299	1200	1200	2144
130	50		1	7500	8500	500			80	88	112	325	325	605
131			1	3000		100			80	20	32	166	166	298
132			1	3000					80	25	45	100	100	250
133			1	2500		100			60	21	40	158	158	279
134			1	3000					34	4	16	157	157	311
135			1	1500					80	20	44	173	173	317
136			1	2500					36	17	10	121	121	184
137	65		6	12500	2000				190	204	210	1000	821	1425
138			1	2000					150	35	35	115	115	185
139			1	2000						30	35	115	65	55
140	65	1	2000	2000						38	40	255	191	269
141			1	2000						35	40	170	170	245
142			1	2500					140	36	40	230	230	446
143			1	2000						50	30	30	115	225
144			7							330		1000	940	1270
145			1							30		75	75	105
146			1							35		65	43	78
147			1							20		135	97	117
148										120		250	250	370
149										25		125	125	150
150										35		150	150	185
151			1							65		200	200	265
152			7	9550	1000	200			221	250	111	925	881	1463
153			1	1700					120	250	27	150	150	547
154			1	1100					40		12	100	100	152
155			1	1050	1000				16		15	125	125	156
156			1	2500		200			15		42	275	275	332
157			1	1000								100	100	100
158			1	1200										
159			1	1000					30		15	100	100	145
160												75	31	31
161			8	10100							78	656	657	735
162			1	2500							10	144	145	155
163			1	1200							10	75	75	85
164			1	1200							8	144	144	152
165			1	1200							10	84	84	94
166			1	1000							5	75	75	80
167			1	2000							25	85	85	109
168			1	500										
169			1	500							10	50	50	60
170	61		4	4500	1500				181	294	101	925	925	1501
171			1	500	1500							100	100	100
172			1	750						19	18	75	75	112
173	61		1	2500					181	254	69	700	700	1204
174			1	750						21	14	50	50	85
175	38		8	14500	2000				150	153	283	860	860	1446
176			1	2000						25	35	120	120	180
177			1	2000						10	15	60	55	80
178			1	2000						20	45	150	150	215
179	38		1	2500	2000				10	25	65	150	150	250
180			1	1000						5		50	50	55
181			1	1500						15	55	100	100	170
182			1	1000					100	3	12	75	75	190
183			1	2500					40	50	56	160	160	306
184			6	6400	900				70	55	50	600	457	632
185			1	1000					20	18	20	100	100	158
186			1	1000								100	100	100
187			1	1500	900				50	20	18	215	147	235
188			1	1000								75		
189			1	1000						17	12	75	75	104
190			1	900								35	35	35
191														
192	680		1	30000	4000				1005	690	140	2400	2400	4235
193	617		1	30000	12000	1000			550	1007	229	2700	2700	4486

List No.	CHARGE AND CHURCH	CHURCH SCHOOL STATISTICS								W. S. C. S.	
		Methodist Pupils in Vacation Church Schools	Methodist Pupils in Weekday Schools	Pupils Joining the Church on Profession of Faith	Are All Lesson Materials Used Approved by The Methodist Church? Yes	No	Number Enrolled in Accredited Leadership Schools and Classes	Church School Offering for World Service and Conference Benevolences	Tot. Amt. Raised by Church School for All Purposes	Number of Units of Organization	Membership W.S.C.S.
194	Circuit—Total				7	1		157	560	5	79
195	1-Arnoldsburg				1			35	175		
196	2-Beech					1		18	25		
197	3-Boggs Fork				1			20	65	1	8
198	4-Egypt Chapel				1			18	65	1	16
199	5-Hundley				1			8	25	1	12
200	6-Pleasant Valley				1			18	70		
201	7-Slate				1			22	65	1	18
202	8-Zion				1			18	70	1	25
203	Speed Circuit—Total	17			4	2		171	860		
204	1-Bays				1			11	74		
205	2-Dalton					1		49	146		
206	3-Hebron				1			16	251		
207	4-Keefer	17				1		15	45		
208	5-Liberty				1			35	96		
209	6-Speed				1			45	248		
210	Strange Creek Ct.—Total				5	1		52	270		
211	1-Baughman				1			5	30		
212	2-Eureka				1			15	50		
213	3-Keener's Ridge										
214	4-Leatherwood					1			30		
215	5-Spruce Grove				1				50		
216	6-Strange Creek				1			15	60		
217	7-Walnut Grove				1			17	50		
218	Sutton:										
219	First-St. Paul's St.—Tot.			13	1			250	658	1	34
220	1-Cutlip Addition										
221	2-First Church										
222	3-St. Paul's										
223	Troy Circuit—Total	30		33	7	1		67	570	5	105
224	1-Cox's Mill	30		7	1			16	64	1	24
225	2-Doyle				1				56	1	29
226	3-Ellis Grove			3		1		16	66		
227	4-Liberty				1				37		
228	5-Mt. Earnest				1			28	122	1	31
229	6-Trinity										
230	7-Troy				1			7	39	1	13
231	8-Upper Ellis			15	1				75		
232	9-Vadis			8	1				111	1	8
233	Walkersville Circuit—Tot.			14	7			93	333	1	21
234	1-Fall's Run				1				16		
235	2-Hannah Chapel			9	1				14		
236	3-Hedding Chapel				1				18		
237	4-Ireland				1			40	55		
238	5-Knawl's Creek				1				14		
239	6-Walkersville				1			10	113	1	2
240	8-Mt. Hope			5	1			43	103		
241	Walton Circuit—Total								222	2	21
242	1-Ambler								20		
243	2-Cicerone										
244	3-Hamiltona										
245	4-Harley										
246	5-Mt. Welcome								104	1	6
247	6-Walton								98	1	15
248	Webster Springs:										
249	Circuit—Total	86		16	7	1		473	1043	3	69
260	1-Barton	40		10	1			70	100	1	19
251	2-Bergoo	46		1	1			157	300	1	34
252	3-Diana (Bethany)				1			10	20		
253	4-Fairview					1		15	34	1	15
254	5-Laurel Mountain				1			14	24		
255	6-Mt. Zion				1			15	30		
256	7-Pleasant Grove			2	1			114	300		
257	8-Point Mountain			3	1			78	235		

List No.	W.S.C.S.		CHURCH PROPERTY					PART I Expenditures For Local Church						
								Operative Expense				PASTOR & ASSOCIATE PASTORS		
	Paid for Local Work	Membership, Wesleyan Service Guild	Number of Preaching Places	Estimated Value of Church Bldgs., Equipment, and Land	Estimated Value of Parsonages, Furniture and Land	Estimated Value of Other Property	Indebt. on Bldgs., Equipment, Parsonages, and Current Expenses	Paid on Principal of Indebtedness	Paid on Buildings and Improvements	Paid Other Current Expenses & Incidentals	Paid For Church School Administration, Supplies, etc.	Pastor's Salary Estimated	Paid	Total Cash Paid Part I (Add 41-44, 46)
194	108		8	17000	5000	500			192	141	162	1074	1074	1569
195			1	3000	5000	500				25	30	300	300	355
196			1	1500					92	10	15			117
197	4		1	2500					40	18	20	150	150	188
198	25		1	2000						20	20	136	136	176
199	15		1	2000						15	12	91	91	127
200			1	2000						10	25	135	135	170
201	60		1	2000					60	25	20	156	156	201
202	4		1	2000						18	20	106	106	144
203			6	10000	3200				416	372	137	1000	1000	1925
204			1	1000						35	28	115	115	178
205			1	2000						84	13	180	180	277
206			1	1500					200	30	20	125	125	375
207			1	1500						20	15	115	115	150
208			1	1800					25	40	21	165	165	251
209			1	2200	3200				191	163	40	300	300	694
210			7	8600	1000			100	90	365	131	730	730	1416
211			1	1500	1000					50	15	60	60	125
212			1	1600						55	20	75	75	150
213			1							30		60	60	90
214			1							35	20	60	60	115
215			1	1800						60	23	125	125	208
216			1	1700						60	28	120	120	208
217			1	2000					90	75	25	230	230	420
218														
219	121		2	63000	5000				190	356	408	1640	1640	2594
220														
221														
222														
223	117		9	14500	2500				1835	196	272	1052	1055	3358
224	25		1	2500					1835	15	33	118	118	2001
225	6		1	1000						25	31	128	128	184
226			1	1000						15	40	150	150	205
227			1	1000						1	20	101	101	122
228	43		1	4000						49	41	118	119	209
229			1	1000								93	93	93
230	4		1	1000	2500						28	93	93	121
231			1	1000						25	34	118	119	178
232	39		1	2000						66	45	133	134	245
233			7	12100	1100	947			718	125	205	1044	1044	2092
234			1	1000					10	8	25	104	104	
235			1	1200					40	10	30	100	100	
236			1	1000					8	6	10	85	85	
237			1	2100					20	45	50	310	310	
238			1	1000					110	10	25	115	115	
239			1	4800	1100	947			20	40	45	230	230	
240			1	1000					510	6	20	100	100	
241	226		6	5100	2000				164	85	122	500	650	1021
242			1	1000	2000					6	15	80	40	
243			1	500										
244			1	1000						12		100	100	
245			1	800										
246	112		1	800					84	42	47	120	160	
247	114		1	1000					80	25	60	200	350	
248														
249	160		8	17700	3000	2000			550	180	325	1800	1860	2915
250	10		1	1700		2000			550		30	300	350	930
251	80		1	3000	3000					30	130	600	600	760
252			1	1500							20	100	100	120
253	70		1	3000							15	100	160	175
254			1	1500							15	100	100	115
255			1	2000							25	75	75	100
256			1	2000						50	60	275	275	385
257			1	3000						100	30	190	200	330

STATISTICAL TABLE NO. 2 — **CENTRAL DISTRICT**

List No.	CHARGE AND CHURCH	CHURCH SCHOOL STATISTICS							W. S. C. S.	
		Methodist Pupils in Vacation Church Schools	Methodist Pupils in Weekday Schools	Pupils Joining the Church on Profession of Faith	Are All Lesson Materials Used Approved by The Methodist Church? Yes	Are All Lesson Materials Used Approved by The Methodist Church? No	Number Enrolled in Accredited Leadership Schools and Classes	Church School Offering for World Service and Conference Benevolences	Tot. Amt. Raised by Church School for All Purposes	Number of Units of Organization	Membership W.S.C.S.
258	Hendrix Mem.—Total	56		24	1		56	127	555	1	53
259	Weston:										
260	Circuit—Total				4					2	26
261	1-Beal's Mill				1						
262	2-Bendale				1					1	14
263	3-Deanville				1					1	12
264	4-Harrison Grove										
265	5-Oak Grove				1						
266	East Circuit—Total	90		32	6		7	186	679	1	30
267	1-Hopewell										
268	2-Horner	9		8	1		2	34	195		
269	3-Louisa				1			17	100		
270	4-Mt. Gilead				1				20		
271	5-Smith Run			2	1			15	38		
272	6-Stone Coal	60		22	1		4	84	236	1	30
273	7-Valley Chapel	21			1		1	36	90		
274	First Church Sta.—Total	69		18	1		1	39	297	1	150
275	Memorial Station—Total	36		3	1			72	762	1	73
276	District Property										
	Total	967		246	151	40	170	4470	16614	42	1325
	Total Last Year	773	26	186	164	30	23	3845	14454	48	1308
	Increase	184		60		10	147	625	2160		18
	Decrease		26		13					6	

STATISTICAL TABLE NO. 2 — **CHARLESTON DISTRICT**

1	Belle Station—Total	85	23	1	1		6	250	865	1	70
2	Bomont Circuit—Total				5	3		28	697		
3	1-Barren Creek							6	225		
4	2-Bethel								40		
5	3-Bomont								175		
6	4-Elk Hurst								25		
7	5-Lizemore							14	190		
8	6-Mt. Carmel								12		
9	7-Young Memorial								10		
10	8-Hartland School House							8	20		
11	Cedar Grove Circuit—Total	126		10	4			200	879	2	27
12	1-Cedar Grove	66		2				65	334	1	19
13	2-Diamond	60		8				75	207	1	8
14	3-Dickinson							60	206		
15	4-Mammoth								132		
16	Charleston:										
17	Asbury Church Sta.—Total	62		4	1		12	800	1432	1	96
18	Central Church Sta.—Total	100		13	1		3	575	1900	1	200
19	Circuit—Total			25	4			68	433	1	18
20	1-Baber Agee			7				8	127		
21	2-Bethel			4					48		
22	3-Fairview							30	132		
23	4-Thompson			14				30	126	1	18
24	Christ Church Sta.—Tot.			17	1		18	332	1531	2	450
25	Elizabeth Mem. Sta.—Tot.			3	1		2	123	406	1	20
26	Greenlee Church					1					
27	Grace Charge—Total			2	1			110	550		
28	1-Grace			2				110	550		
29	2-Lock Six										
30	Humphrey's Mem. Sta.—Tot.	69		6	1		21	360	2530	1	126
31	Morris Mem. Sta.—Total	48			1		10	252	880	1	38
32	Saint Marks Sat.—Total	59		8	1		10	266	1200	1	128
33	Shepherds Sta.—Total			15	1			100	1106	1	50
34	Sixth St. Sta.—Total	62		11	1		4	100	652	1	70
35	Snow Hill-Rand Ct.—Total				2			188	430	2	55
36	1-Rand							81	270	1	36
37	2-Snowhill							107	160	1	19
38	Trinity—Total				1		2	86	308		
39	Wesley Church Sta.—Total			12	1			371	1635	1	100

List No.	W.S.C.S.		CHURCH PROPERTY					PART I Expenditures For Local Church						
								Operative Expense				PASTOR & ASSOCIATE PASTORS		
	Paid for Local Work	Membership, Wesleyan Service Guild	Number of Preaching Places	Estimated Value of Church Bldgs., Equipment, and Land	Estimated Value of Parsonages, Furniture and Land	Estimated Value of Other Property	Indebt. on Bldgs., Equipment, Parsonages, and Current Expenses	Paid on Principal of Indebtedness	Paid on Buildings and Improvements	Paid Other Current Expenses & Incidentals	Paid For Church School Administration, Supplies, etc.	Pastor's Salary Estimated	Paid	Total Cash Paid Part I (Add 41-44, 46)
258	706	35	1	15000	3000	1000			300	290	240	2150	2150	2980
259														
260	200		5	12500	6300	2184			673	75	135		700	1583
261			1	1500		2184					6		30	
262	96		1	2000	6300						58		200	
263	104		1	5000							59		200	
264			1	2000									100	
265			1	2000							12		170	
266	490		7	22800					585	205	222	1145	1145	2157
267			1	800								25	25	25
268			1	2000							55	200	200	255
269			1	2500						25	20	130	130	175
270			1	5000							20	130	85	105
271			1	2500						15	13	130	130	158
272	490		1	7000					384	150	79	400	400	1013
273			1	3000					201	15	35	175	175	426
274	330		1	40000	15000	10022			664	928	244	2700	2700	4536
275	778	36	1	40000	4000				40	875	155	1500	1500	2570
276					8000			4339	1065			3800	3800	9204
	6236	95	207	622200	131200	24580		4891	18736	9625	7574	48329	49027	89653
	5991	119	233	630250	126100	17474	4575	1333	13869	7861	7217	43845	43111	72224
	245				5100	7106		3558	4867	1764	357	4484	5916	17429
		24	26	8050			4575							

1	231		1	5500	4500				420	470	360	2100	2100	3350
2			8	10200	3000			296	235	109	825	825	825	1465
3			1	1000					100	25	150	150	150	275
4			1	1200					15	12	100	100	100	127
5			1	3000	2000			96	50	20	300	300	300	466
6			1	1000	1000				20	8	75	75	75	103
7			1	2000				200	50	20	100	100	100	370
8			1	1000						4	50	50	50	54
9			1	1000						10	25	25	25	35
10			1							10	25	25	25	35
11	217		4	13500	3000				190	525	384	1175	1175	2274
12	60		1	5500	3000				125	145	114	375	375	759
13	157		1	4000					25	114	104	500	500	743
14			1	4000					40	128	70	300	300	538
15			1							138	96			234
16														
17	408		1	90000	15000		3000	2500		2633	532	2700	2700	8365
18	551		1	65000	5000				780	5567	1112	3300	3300	10759
19	95		4	12000	5500					392	122	825	825	1339
20			1	2000	2500					96	36	250	250	382
21			1	3000						92	16	150	150	258
22			1	3000						108	30	125	125	263
23	95		1	4000	3000					96	40	300	300	436
24	1620	250	1	100000	10000	20000			520	21050	1531	6000	6000	29101
25	129		1	35000					650	340	160	1350	1350	2500
26			1	3500	1500				146	40	25	200	137	348
27			1	8000						250	300	1000	1000	1550
28			1	8000						250	300	1000	1000	1550
29														
30	791		1	160000	10000				2322	4463	641	3600	3600	11026
31	376		1	25000					493	442	293	1300	1300	2528
32	710	87	1	100000	15000	24000	14500	21037	2000	9537	1100	4500	4500	38174
53	274	70	1	34000	6400				700	550	140	1500	1500	2890
34	943	14	1	40000	8000			2500	300	395	127	2000	2000	5222
35	640		2	8500				1200	160	200	300	1400	1400	3260
36	527		1	3500				1200	160	100	200	750	750	2410
37	113		1	5000						100	100	650	650	850
38			1	5000					150	205	85	500	500	940
39	32	20	1	20000	6000	4600			1100	1694	373	2200	2200	5367

List No.	CHARGE AND CHURCH	CHURCH SCHOOL STATISTICS							W. S. C. S.	
		Methodist Pupils in Vacation Church Schools	Methodist Pupils in Weekday Schools	Pupils Joining the Church on Profession of Faith	Are All Lesson Materials Used Approved by The Methodist Church? Yes	Are All Lesson Materials Used Approved by The Methodist Church? No	Number Enrolled in Accredited Leadership Schools and Classes	Church School Offering for World Service and Conference Benevolences	Tot. Amt. Raised by Church School for All Purposes	Number of Units of Organization	Membership W.S.C.S.
40	Vandalia Church Sta.—Total	58	30	6	1			310	722	1	22
41	Charleston, South:										
42	Darlington Mem. Sta.—Total	144			1		30	147	1242	1	79
43	First Church Sta.—Total	97		2	1		25	798	1293	1	65
44	St. Paul's Church Sta.—Total	121		17	1		11		575	1	30
45	Chelyan Station—Total			31	1			60	486	1	16
46	Clay Station—Total	70		9	1			95	500	1	45
47	Clendenin Circuit—Total							56			
48	1-Bufflick							6			
49	2-Jordon's Creek							15			
50	3-Pine Grove							11			
51	4-Rolling Hill										
52	5-Welford							13			
53	6-West Union							6			
54	7-Reamer							5			
55	Clendenin Station—Total	86		4	1		5	186	754	1	96
56	Confidence Circuit—Total				4			107	259		
57	1-Allen Chapel							20	38		
58	2-Center Point							10	30		
59	3-Emma Chapel							25	40		
60	4-Moss Chapel										
61	5-Wade Chapel							52	151		
62	Dunbar:										
63	Humphreys-Calvary—Tot.	118		21	2			138	1289	2	40
64	1-Calvary (Dunbar)	78		13				69	794	1	22
65	2-Humphreys (Cross Lanes)	40		8				69	495	1	18
66	3-Beech Hill										
67	Humphreys Mem. Sta.—Tot.	85		16	1		3	622	1892	1	50
68	East Bank-Handley Ct.—Tot.			2	3			182	545	3	57
69	1-Deepwater							46	125	1	22
70	2-East Bank			2				70	220	1	22
71	3-Handley							66	200	1	13
72	Fairplain Circuit—Total				4	1			220	1	8
73	1-Big Pine								30	1	8
74	2-Fairplain								109		
75	3-Hickory Grove								18		
76	4-Moss Chapel								28		
77	5-Stone Lick								35		
78	Gauley Bridge Ct.—Tot.	40			1	1		310	955	2	50
79	1-Gauley Bridge	13						130	501	1	22
80	2-Glen Ferris	27						180	454	1	88
81	Glasgow-Boomer Ct.—Tot.	179		38	3			226	1301	3	74
82	1-Boomer	89		12				100	467	1	28
83	2-Cannelton			10				41	300	1	18
84	3-Glasgow	90		16				85	534	1	28
85	Goldtown Ct.—Total	45			5				129	3	65
86	1-Bias	45							45	1	25
87	2-Fisher Chapel								40	1	20
88	3-Pleasant View								15		
89	4-Rock Springs										
90	5-Watts Chapel								9		
91	6-Fairchance								20	1	20
92	Kayford Circuit—Total			1	2			50	160		
93	1-Acme								75		
94	2-Kayford			1				50	85		
95	Liberty Mission—Total			7	1			129	187		
96	Malden Circuit—Total				1	1		330	760		
97	1-Coal Fork							130	360		
98	2-Malden							200	400		
99	Marmet Station—Total	67		1	1			175	1204	1	84
100	Montgomery Sta.—Tot.			7	1			263	755	1	43
101	Mt. Tabor Circuit—Tot.				1			175	604		36
102	1-Jarrett Memorial							75	317		12
103	2-Mt. Tabor							100	287		24

List No.	W.S.C.S.		CHURCH PROPERTY					PART I Expenditures For Local Church						
								Operative Expense				PASTOR & ASSOCIATE PASTORS		
	Paid for Local Work	Membership, Wesleyan Service Guild	Number of Preaching Places	Estimated Value of Church Bldgs., Equipment, and Land	Estimated Value of Parsonages, Furniture and Land	Estimated Value of Other Property	Indebt. on Bldgs., Equipment, Parsonages, and Current Expenses	Paid on Principal of Indebtedness	Paid on Buildings and Improvements	Paid Other Current Expenses & Incidentals	Paid For Church School Administration, Supplies, etc.	Pastor's Salary Estimated	Paid	Total Cash Paid Part I (Add 41-44, 46)
40	525		1	7500					978	464	248	1300	1300	2990
41														
42	743		1	75000	7000				2775	900	1200	2600	2600	7475
43	100		1	23940	4500	8121	1045	395	1006	1320	762	2800	2800	6283
44	198		1	20000	5750	6000			8952	430	210	2625	2625	12217
45	100		1	60000	10000				1158	454	239	1800	1800	3651
46	550		1	25000	3600			2880	500	215	265	1500	1500	5360
47			6									1000	1000	1000
48			1									150	150	150
49			1									250	250	250
50			1									200	200	200
51														
52			1									200	200	200
53			1									100	100	100
54			1									100	100	100
55	450		2	90000	10000	12000			240	1714	351	3000	3000	5305
56			4	7000	1200				475		113	330	330	918
57			1	2000							18	80	80	98
58			1	1500					75		20	40	40	135
59			1	500							20	100	100	120
60														
61			1	3000	1200				400		55	110	100	565
62														
63	154		2	13500	5000		3000	800	404	518	305	1400	1400	3427
64	71		1	6500	5000		3000	800	100	300	165	700	700	2065
65	83		1	7000					304	218	140	700	700	1362
66														
67	15	20	1	18000	6000		1440	302		1314		2100	2100	3716
68	570		3	14200	6000					180	520	1250	1250	1950
69	139		1	3200						25	120	150	150	295
70	256		1	3000	1000					75	200	500	500	775
71	175		1	8000	5000					80	200	600	600	880
72			5	5000	500							625	543	543
73			1	1000								75	75	75
74			1	1000	500							250	198	198
75			1	500								100	90	90
76			1	1500								100	90	90
77			1	1000								100	90	90
78	153		2	33000	3000				400	391	278	2100	2100	3169
79	23		1	8000	3000				200	210	138	1050	1050	1598
80	130		1	25000					200	181	140	1050	1050	1571
81	2297		3	11500	2200				625	642	419	1930	1605	3291
82	1344		1	2500					20	329	146	930	780	1275
83	913		1	3000					80		75	300	300	455
84	40		1	6000	2200				525	313	198	700	525	1567
85			3	5600					110	150		575	575	835
86			1	1400					110	150		200	200	460
87			1	1000								100	100	100
88			1	1000								75	75	75
89												50	50	50
90			1	1200								150	150	150
91			1	1000										
92			2							345	90	1500	1500	1935
93			1							150	40	500	500	690
94			1							195	50	1000	1000	1245
95			1	2100					40	15	147	100	100	302
96			2	10500	6000	8500				325	305	1400	1400	2030
97			1	2500		8500				100	130	700	700	930
98			1	8000	6000					225	175	700	700	1100
99	96	20	1	35000	8000		2713	390	1375	1081	315	1450	1450	4611
100	500		1	91000	10000	4000	1700		2100	1847	226	3600	3600	7773
101	432		2	9100	3800					175	85	1100	1100	1360
102	221		1	2600	3800					75	40	525	525	640
103	211		1	6500						100	45	575	575	720

STATISTICAL TABLE NO. 2 — CHARLESTON DISTRICT

List No.	CHARGE AND CHURCH	CHURCH SCHOOL STATISTICS								W. S. C. S.	
		Methodist Pupils in Vacation Church Schools	Methodist Pupils in Weekday Schools	Pupils Joining the Church on Profession of Faith	Are All Lesson Materials Used Approved by The Methodist Church? Yes	Are All Lesson Materials Used Approved by The Methodist Church? No	Number Enrolled in Accredited Leadership Schools and Classes	Church School Offering for World Service and Conference Benevolences	Tot. Amt. Raised by Church School for All Purposes	Number of Units of Organization	Membership W.S.C.S.
104	Newton Circuit—Total			6					89		
105	1-Amma			3							
106	2-Left Hand										
107	3-Newton			1					89		
108	4-Oka										
109	5-Uler			2							
110	Nitro Station..Total	99		4	1		11	168	704	1	65
111	Poca Circuit—Total	61			4			178	1296	2	
112	1-Black Betsy							3	68		
113	2-Buffalo	15						64	262	1	
114	3-Poca	46						86	501	1	
115	4-N. Nitro (Wilkerson Mem.)							25	465		
116	St. Albans Sta.—Total	74		7	1		5	240	1021	1	100
117	Sissonsville Station—Tot.			2	1			80	248	1	46
118	Sharon-Dawes Ct.—Total	81		13	1	1		300	285	4	43
119	1-Dawes	36		6				100	135	2	18
120	3-Sharon	45		7				200	150	2	25
121	Tornado-Wesley Ct.—Total			13	1	1		86	321	2	22
122	1-Tornado			11				50	154	1	12
123	2-Wesley Chapel			2				36	167	1	10
124	Valley Grove Ct.—Total								284		
125	1-Hanson Chapel								85		
126	2-Massey Chapel								66		
127	3-Quick								69		
128	4-Valley Grove								64		
129	Wallback Circuit—Total							48			
130	1-Bethel										
131	2-Blue Knob										
132	3-Valley Bridge										
133	4-Wallback										
134	5-White Pilgrim										
135	Winfield Circuit—Total			2	2	3		31			
136	1-Brown's Creek										
137	2-Byron's Creek										
138	3-Frazier's Bottom										
139	4-Johnston Chapel							4			
140	5-Mt. Olive										
141	6-Mt. Salem										
142	7-Moses Chapel (P'ch Ridge)										
143	8-Winfield			2				15			
144	9-Robinson's Run							12			
145	District Property										
	Total	2027	53	336	72	12	370	10045	37514	52	2584
	Total Last Year	2139		336	80	7	98	8328	31088	58	2505
	Increase		53				272	1717	6426		79
	Decrease	112			8	5				6	

STATISTICAL TABLE NO. 2 — FAIRMONT DISTRICT

1	Arnettsville Ct.—Total				6					4	55
2	1-Arnettsville									1	8
3	2-Hagans										
4	3-Laurel Point									1	17
5	4-Lynch Chapel									1	15
6	5-Mt. Hermon										
7	6-Snyder Temple									1	15
8	Avery Circuit—Total	116			6			219	450	4	85
9	1-Avery	24						66	450	1	17
10	2-Calvary							33			
11	3-Eden	30						27		1	18
12	4-Fletcher							16			
13	5-Mt. Union	30						33		1	20
14	6-Zion	32						44		1	30

List No.	W.S.C.S.		CHURCH PROPERTY					PART I Expenditures For Local Church						
								Operative Expense				PASTOR & ASSOCIATE PASTORS		
	Paid for Local Work	Membership, Wesleyan Service Guild	Number of Preaching Places	Estimated Value of Church Bldgs., Equipment, and Land	Estimated Value of Parsonages, Furniture and Land	Estimated Value of Other Property	Indebt. on Bldgs., Equipment, Parsonages, and Current Expenses	Paid on Principal of Indebtedness	Paid on Buildings and Improvements	Paid Other Current Expenses & Incidentals	Paid For Church School Administration, Supplies, etc.	Pastor's Salary Estimated	Paid	Total Cash Paid Part I (Add 41-44, 46)
104			5	8000	2000					114	89	725	725	928
105			1	3000						12	15	150	150	177
106			1	1000						24	20	55	55	99
107			1	1800	2000					45	34	320	320	389
108			1	1000						18	15	75	75	108
109			1	1200						15	15	125	125	155
110	313		1	11000	3500	3000			170	350	398	2500	2500	3418
111	228		4	19500	3000	200			1000		739	1165	1265	3004
112			1	2800							36	65	65	101
113	90		1	9700							175	500	500	675
114	138		1	4000	3000	200			500		303	600	600	1403
115			1	3000					500		225		100	825
116	423	28	1	26650	11000	5374			306	916	726	2700	2700	4648
117	333		1	40000	5500				35	158	250	1500	1500	1943
118	215		2	8500	3500				550	204	123	1800	1800	2677
119	115		1	3500					250	84	48	900	900	1282
120	100		1	5000	3500				300	120	75	900	900	1395
121	100		2	12000						225		950	950	1175
122			1	10000						175		600	600	775
123	100		1	2000						50		350	350	400
124			4	12000	5700				300	98	75	650	650	1123
125			1	3500	1500					25	20	150	150	195
126			1	2500	1200				300	23	10	100	100	433
127			1	2500	1200					24	25	150	150	199
128			1	3500	1800					26	20	250	250	296
129			1	5000	2000						79	475	485	564
130			1	1000							20	175	175	195
131			1	1000							22	60	60	82
132			1	1000							20	40	50	70
133			1	1000	2000						17	160	160	177
134			1	1000								40	40	40
135			6	9600		200				176	117	500	415	708
136														
137														
138			1	1000								75	25	25
139			1	1000						38	22	100	100	160
140														
141			1	800						30	15	35	25	70
142			1	2000						12	15	40	15	42
143			1	800						60	35	150	150	245
144			1	4000		200				36	30	100	100	166
145					20000									
	15512	500	106	1438290	241650	95905	27398	32596	33665	64193	16559	86525	86080	233093
	16947	385	106	1414600	233700	68756	17286	16229	27960	63554	14890	80209	80955	200323
		115		23690	7950	27239	10109	16367	5705	639	1669	6316	5125	32770
	1435													

WEST VIRGINIA CONFERENCE THE METHODIST CHURCH

1	160		6	11500	2500				140	53	95	1005	856	1144
2	25		1	5000	2500				30	10	20	140	103	163
3			1	1500					20	10	20	155	155	205
4	50		1	2000					65	15	20	230	219	319
5	20		1	1000						8	10	180	172	190
6			1	1000						5	5	160	67	77
7	65		1	1000					25	5	20	140	140	190
8	204		6	13400	2500					357	920	1285	1285	2562
9	62		1	2300	2500					102	348		330	780
10			1	2200						60	120		150	330
11	81		1	2100						80	132		275	487
12			1	2200						15	100		70	185
13	41		1	2300						60	100		220	380
14	20		1	2300						40	120		240	400

List No.	CHARGE AND CHURCH	CHURCH SCHOOL STATISTICS							W. S. C. S.	
		Methodist Pupils in Vacation Church Schools	Methodist Pupils in Weekday Schools	Pupils Joining the Church on Profession of Faith	Are All Lesson Materials Used Approved by The Methodist Church? Yes	Are All Lesson Materials Used Approved by The Methodist Church? No	Number Enrolled in Accredited Leadership Schools and Classes	Church School Offering for World Service and Conference Benevolences	Tot. Amt. Raised by Church School for All Purposes	Number of Units of Organization	Membership W.S.C.S.
15	Barracksville Ct.—Total	98		3			4	255	287	1	28
16	1-Barracksville	62				*	4	84	157	1	28
17	2-Bowles	14		3		*		35	20		
18	3-Monumental	22				**		100	50		
19	4-Pitcher					*		36	60		
20	Basnettsville Ct.—Total	73			4			83	534	3	103
21	1-Baliah Chapel	73						40	185	1	47
22	2-Jake's Run							21	81		
23	3-McCurdysville								57	1	18
24	4-St. John's							22	211	1	38
25	Boothsville Circuit—Total	50		12	3		5	126	605	4	75
26	1-Boothsville	35		6			5	40	153	1	28
27	2-Eldora	15		3				28	182	1	8
28	3-Jane's Memorial							36	200	1	15
29	4-Lawler										
30	5-Pruntytown			3				22	70	1	24
31	Brandonville Ct.—Total			13	6	2		221	635		
32	1-Brandonville			1				31	146		
33	2-Centenary							71	180		
34	3-Clifton Mills			2							
35	4-Glade Farms			7					18		
36	5-Hazelton			3							
37	6-Locust Grove										
38	7-Mt. Moriah							3	12		
39	8-Webb's Chapel							97	230		
40	Bruceton Mills Ct.—Total	40			5	1		19	49		
41	1-Bruceton Mills	40							315	2	49
42	3-Hopewell								315	1	25
43	4-Harmony Grove										
44	5-Laurel Run										
45	6-Pisgah										
46	7-Sugar Valley									1	24
47	Catawba Circuit—Total										
48	1-Catawba					*		58	409		
49	2-Levels					*			108		
50	3-Montana					*			58		
51	4-Mt. Harmony					**		26	96		
52	5-Walnut Grove					**		12	20		
53	Enterprise Circuit—Total	75			4	2		20	127		
54	1-Carolina							120	259	3	48
55	2-Enterprise, First	20							35		
56	3-Enterprise, St. James	35							45		
57	4-Hutchinson							50	61	1	28
58	5-Victor							16	33	1	10
59	6-Worthington	20						27	40	1	10
60	Evansville Circuit—Total	98			4	3		27	45		
61	1-Bethlehem							98	250	3	75
62	2-Evansville	26						6	20		
63	3-Fellowsville	26						38	56	1	27
64	4-Mt. Israel	25						27	50	1	24
65	5-Mt. Zion	21						8	46		
66	6-Pleasant Valley							13	38	1	22
67	7-Sinclair							5	22		
68	8-York's Run							1	18		
69	Fairmont:										
70	Central Station—Total			11	1		3	154	351	1	105
71	Diamond Station—Total	10		24	1		5	99	320	7	294
72	First Church Sta.—Total			20	1	*	12	206	758	1	313
73	Highland Station—Total	82		13	1		10	78	330	1	75
74	Temple Station—Total	125		12	1		18	657	1654	14	300
75	Fairview Circuit—Total	50			4			233	800	3	100
76	1-Asbury	20						93	373	1	47
77	2-Haught's Chapel							27	52	1	24
78	3-Highland							19	32		
79	4-Wesley	30						94	343	1	29
80	Farmington:										

List No.	W. S. C. S		CHURCH PROPERTY					PART I Expenditures For Local Church						
								Operative Expense				PASTOR & ASSOCIATE PASTORS		
	Paid for Local Work	Membership, Wesleyan Service Guild	Number of Preaching Places	Estimated Value of Church Bldgs., Equipment, and Land	Estimated Value of Parsonages, Furniture and Land	Estimated Value of Other Property	Indebt. on Bldgs., Equipment, Parsonages, and Current Expenses	Paid on Principal of Indebtedness	Paid on Buildings and Improvements	Paid Other Current Expenses & Incidentals	Paid For Church School Administration, Supplies, etc.	Pastor's Salary Estimated	Paid	Total Cash Paid Part I (Add 41-44, 46)
15	131		4	14500	8000				702	600	213	1500	1500	3015
16	131		1	7500	8000				382	490	120	750	750	1742
17			1	2000					195	30	25	190	190	440
18			1	4000					125	50	48	370	370	593
19			1	1000						30	20	190	190	240
20	254		4	13850	6000				100	258	250	1450	1450	2058
21	128		1	6000					75	110	158	600	600	943
22			1	3250						42	30	275	275	347
23	20		1	1800						24	27	125	125	176
24	106		1	2800	6000				25	82	35	450	450	592
25	242		5	16000	4500			200	471	227	215	1600	1600	2713
26	30		1	4000	4500				171	94	60	560	560	885
27	100		1	4000						48	50	255	255	353
28			1	4000					300	50	45	335	335	730
29			1	2000								40	40	40
30	112		1	2000				200		35	60	410	410	705
31			8	18100	4000	1600			260	177	264	1200	1200	1901
32			1	3000					100	50	30	170	170	350
33			1	3000		1100			160	32	68	320	320	580
34			1	2000						12	32	100	100	144
35			1	2800						12	11	105	105	128
36			1	1500						13	15	85	85	113
37			1	1500		500				10	9	115	115	134
38			1	2500						43	84	200	200	327
39			1	1800						5	15	105	105	125
40			6	17500	2500						315	1007	1007	1322
41			1	5000	2500						315	380	380	695
42			1	2000								134	134	134
43			1	2000								158	158	158
44			1	3000								131	131	131
45			1	3500								134	134	134
46			1	2000								70	70	70
47			5	12500	2500	2500			68			625	625	693
48			1	3000	2500	2500						125	125	125
49			1	2500								125	125	125
50			1	1000								125	125	125
51			1	3000					68			75	75	143
52			1	3000								175	175	175
53	160		6	15500					450		165	1025	1025	1640
54			1								30	180	180	210
55			1	4000					50		30	110	110	190
56	60		1	5000					200		35	325	325	560
57	75		1	2000					50		20	80	80	150
58	25		1	1500					50		25	180	180	255
59			1	3000					100		25	150	150	275
60	323		8	17000	3000				75	164	278	750	745	1262
61			1	1000						10	15	56	56	81
62	121		1	3500					20	26	59	150	150	255
63	118		1	2500					25	24	54	165	165	268
64			1	3500						31	48	124	124	203
65	84		1	3000					20	48	54	135	135	257
66			1	1200						15	32	60	50	97
67			1	1000						10	16	60	40	66
68			1	1300					10				25	35
69														
70	1086		1	150000	20000	5000	2000	2000		4100	225	2700	2700	9026
71	750		1	25000	7500	6000			1000	3000	225	2800	2800	7025
72	1500	200	1	87500	12500	2700			700	7412	500	3600	3600	12212
73	630		1	64000	5500		13600	1400	630	725	129	1500	1500	4384
74	600		1	100000	15000	10000			2000	4000	572	3000	3600	10172
75	325		4	54000	4000				241	310	211	1590	1590	2352
76	161		1	18000	4000				116	220	90	755	755	1181
77	93		1	15000					25	15	20	210	210	270
78			1	15000							10	120	120	130
79	71		1	6000					100	75	91	515	515	771
80														

List No.	CHARGE AND CHURCH	CHURCH SCHOOL STATISTICS								W. S. C. S.	
		Methodist Pupils in Vacation Church Schools	Methodist Pupils in Weekday Schools	Pupils Joining the Church on Profession of Faith	Are All Lesson Materials Used Approved by The Methodist Church? Yes	Are All Lesson Materials Used Approved by The Methodist Church? No	Number Enrolled in Accredited Leadership Schools and Classes	Church School Offering for World Service and Conference Benevolences	Tot. Amt. Raised by Church School for All Purposes	Number of Units of Organization	Membership W.S.C.S.
81	Main Street Ct.—Total	76		17	5	1		310		4	112
82	1-Bethel	43						22			
83	2-Downs			3				55		1	28
84	3-East Run							29			
85	4-Farmington	33		14				145		1	50
86	5-James Fork							33		1	20
87	6-Plum Run							26		1	14
88	West Circuit—Total	105		4	5			91	615	1	18
89	1-Campbell's Run								20		
90	2-Ida May							22	247		
91	3-Metz	37		1				18	109		
92	4-Mod's Run										
93	5-Salt Lick	34		1				17	66		
94	6-West Farmington	34		2				34	173	1	18
95	Grafton:										
96	Andrew's Station—Total	50			1			75	300	1	100
97	St. John's Ct.—Total	38			2			26	371	1	87
98	1-Rose Hill	21						6	189		
99	2-St. John's	17						20	182	1	87
100	St. Paul's Sta.—Total	57			1			91	312	1	81
101	West Main St. Ct.—Total	133		4	2	1		256	843	2	68
102	1-Blueville	55		4				117	482	1	37
103	2-Fetterman	28						85	151		
104	3-West Main Street	50						54	210	1	31
105	Halleck Circuit—Total	35			6		2	30	115	2	41
106	1-Brown's Chapel								15	1	14
107	2-Fairview										
108	3-Halleck										
109	4-Mt. Calvary	35					2	30	100	1	27
110	5-South Point										
111	6-Summers										
112	Knottsville Circuit—Total				6			122	810	2	45
113	1-Haymond							28	250		
114	2-Knottsville							40	250	1	25
115	3-Martin Beulah							60	35		
116	4-Mt. Pleasant							15	60		
117	5-Thornton							20	90	1	20
118	6-Wesley Chapel							20	125		
119	Logansport Circuit—Total	10		19	7		2		586	2	28
120	1-Buffalo			1					154	1	13
121	2-Brink								15		
122	3-Curtisville			1					30		
123	4-Evergreen								30		
124	5-Logansport	10		13			2		160	1	15
125	6-Rymer			4					159		
126	7-Seven Pines								38		
127	Mannington Station—Total	96		6	1			113	420	1	130
128	Masontown Circuit—Total	85	15		4		17	150	425	2	65
129	1-Masontown	51	15				17	75	200	1	40
130	2-Mt. Zion							15	50		
131	3-Rock Forge	34						50	150	1	25
132	4-Sturgiss Chapel							10	25		
133	5-Sturgisson										
134	Meadowdale Circuit—Total			5	6				430	4	90
135	1-Hopewell								40		
136	2-Hoult			5					75	1	20
137	3-Meadowdale								100	1	20
138	4-Mt. Zion								65		
139	5-Norwood								80	1	25
140	6-Winfield								70	1	25
141	Millersville Circuit—Total	92			3			200	340	2	75
142	1-Bethel							17			
143	2-Colfax	32						83		1	40
144	3-Millersville	60						100		1	35

List No.	W.S.C.S.		CHURCH PROPERTY					PART I Expenditures For Local Church						
								Operative Expense				PASTOR & ASSOCIATE PASTORS		
	Paid for Local Work	Membership, Wesleyan Service Guild	Number of Preaching Places	Estimated Value of Church Bldgs., Equipment, and Land	Estimated Value of Parsonages, Furniture and Land	Estimated Value of Other Property	Indebt. on Bldgs., Equipment, Parsonages, and Current Expenses	Paid on Principal of Indebtedness	Paid on Buildings and Improvements	Paid Other Current Expenses & Incidentals	Paid For Church School Administration, Supplies, etc.	Pastor's Salary Estimated	Paid	Total Cash Paid Part I (Add 41-44, 46)
81	346		6	26000	3000	380			753	462	463	1710	1510	3188
82			1	2000					104	24	42	125	125	295
83			1	3000		80			10	36	85	283	283	414
84			1	2000						18	60	125	125	203
85	346		1	15000	3000	300			634	340	192	847	685	1851
86			1	2000					5	28	48	200	162	243
87			1	2000						16	36	130	130	182
88			5	11300	2500				281	252	615	950	983	2131
89			1	2100						10	20	50	50	80
90			1							50	247	100	100	397
91			1	3000					50	25	109	300	300	484
92				1000										
93			1	2200					50	45	66	100	105	266
94			1	3000	2500				181	122	173	400	433	909
95														
96	1722	10	1	15000	6000	1000			4700	1100	225	2400	2400	8425
97	354		2	13000	3000				571	170	279	1400	1400	2420
98			1	3000					121	20	122	100	100	363
99	354		1	10000	3000				450	150	157	1300	1300	2057
100	541	15	1	18000	4000	298			350	541	156	1800	1800	2847
101	608		3	24000	3000				20	457	277	1800	1800	2554
102	160		1	7000						127	106	480	480	713
103			1	8000						130	66	480	480	676
104	448		1	9000	3000				20	200	105	840	840	1165
105			6	10300	1500	250				165	47	555	118	330
106			1	1000						15	12		12	39
107			1	1800									6	6
108			1	1500	1500	250								
109			1	2000						150	35		100	285
110			1	1500										
111			1	2500										
112	110		6	28000	3000				1450	250	455	873	873	3028
113			1	5000					100	45	150	125	125	420
114	60		1	6000	3000				50	75	200	240	240	565
115			1	2000						20	20	115	8	48
116			1	4000					500	20	20	125	125	665
117	50		1	6000					500	60	35	200	200	795
118			1	5000					300	30	30	175	175	535
119	55		7	18900	3500	2000			135	151	383	1200	1200	1869
120	25		1	2700					15	15	105	220	220	355
121			1	1500					12	43	12	64	80	147
122			1	2700					13	18	14	200	168	213
123			1	2000					25	17	20	63	73	135
124	30		1	3500	3500	2000			25	10	122	320	320	477
125			1	4000					10	26	72	270	270	378
126			1	2500					35	22	38	63	69	164
127	388		1	56000	10000	1200			700	730	300	2250	2250	3980
128	924		5	26200	3000				1400	300	345	1300	1300	3345
129	534		1	20000	3000				1300	200	250	900	900	2650
130			1	1000						100	25	125	125	150
131	390		1	4000					100		50	150	150	400
132			1	700							20	125	125	145
133			1	500										
134	396		6	19500	3000				261	360	274	1100	871	1766
135			1	2000						40	30	100	12	82
136	261		1	6000					261	60	40	200	137	498
137	35		1	3000	3000					90	75	325	325	490
138			1	1500						40	4	175	175	219
139	45		1	4500						80	50	200	122	252
140	55		1	2500						50	75	100	100	225
141	270		3	9000						330	140	1230	1230	1700
142			1	3000						60	20	60	60	140
143	120		1	3000						120	40	400	400	560
144	150		1	3000						150	80	770	770	1000

List No.	CHARGE AND CHURCH	CHURCH SCHOOL STATISTICS								W. S. C. S.	
		Methodist Pupils in Vacation Church Schools	Methodist Pupils in Weekday Schools	Pupils Joining the Church on Profession of Faith	Are All Lesson Materials Used Approved by The Methodist Church? Yes	Are All Lesson Materials Used Approved by The Methodist Church? No	Number Enrolled in Accredited Leadership Schools and Classes	Church School Offering for World Service and Conference Benevolences	Tot. Amt. Raised by Church School for All Purposes	Number of Units of Organization	Membership W.S.C.S.
145	Monongah Circuit—Total	10			3		5	300	388	1	43
146	1-Davis Church								30		
147	2-First Church							124	182		
148	3-Manley Chapel							5	5		
149	4-Trinity Church	10					5	171	171	1	43
150	Morgantown:										
151	Circuit—Total	10			4			30	114	1	15
152	1-Harmony Grove	10						25	75	1	15
153	2-Mt. Hood							5	12		
154	3-River Seam								12		
155	4-Union								15		
156	5-Grant School House										
157	Drummond Station—Total			14	1		23		665	2	50
158	Monongalia Circuit—Total	197		26	4	1	8	312	951	3	60
159	1-Bethel							5	31		
160	2-Cassville	58		16				45	165	1	12
161	3-Fort Martin	28						45	83		
162	4-Granville	37					1	110	239	1	15
163	5-Highland Park	74		10			7	107	433	1	33
164	Sabra Circuit—Total	76		3	2	1	4	146		1	83
165	1-Sabra	70		3			1	114		1	83
166	2-Star City	6					3	15			
167	3-Woodland							17			
168	South Circuit—Total	53		16	6		13	154	727	3	81
169	1-Burn's Chapel							12	40	1	21
170	2-First-Mt. Union							3	52		
171	3-Harner's Chapel	32		2			6	63	260	1	30
172	4-Mellon's Chapel						1	16	65		
173	5-Pisgah	21		14			6	60	260	1	30
174	6-Mt. Pleasant								50		
175	Spruce Street Sta.—Total	78		41	1		39		1000	1	202
176	Wesley Station—Total	125		38	1		85	270	1223	1	410
177	West Circuit—Total				3	1		225	392	1	38
178	1-Buckeye								185		
179	2-Maidsville								76		
180	3-Pleasant Valley								103		
181	4-Riverside								28	1	38
182	Westover Station—Total	120		36	1		12	175	535	1	72
183	Newburg:										
184	Circuit—Total	26		16	6			52	341	3	66
185	1-Bethel	14						14	55	1	37
186	2-Bird's Creek			2				6	18		
187	3-Hopewell			14				3	25	1	18
188	4-Howesville	12						6	123		
189	5-Independence & St. John's							14	59	1	11
190	6-Shay's Chapel							9	61		
191	Newburg Station—Total	62			1			200	450	1	62
192	Reedsville Circuit—Total	35	35		4			193	378	5	116
193	1-Bethlehem								24	1	23
194	2-Gordon										
195	3-Kane's Chapel									1	29
196	4-Mt. Vernon		20						109	1	18
197	5-Reedsville	35							203	1	29
198	6-Wesley Chapel										
199	7-Zinn's Chapel		15						42	1	17
200	Rivesville Circuit—Total	75			3	3	3	172	625	3	54
201	1-Baxter								153		
202	2-Marvin Chapel								57		
203	3-Morganland							21	100	1	12
204	4-Rivesville	37					3	113	314	1	24
205	5-Royal Chapel							13	29		
206	6-Wesley Chapel	38						25	72	1	18

List No.	W.S.C.S.		CHURCH PROPERTY					PART I Expenditures For Local Church						
								Operative Expense				PASTOR & ASSOCIATE PASTORS		
	Paid for Local Work	Membership, Wesleyan Service Guild	Number of Preaching Places	Estimated Value of Church Bldgs., Equipment, and Land	Estimated Value of Parsonages, Furniture and Land	Estimated Value of Other Property	Indebt. on Bldgs., Equipment, Parsonages, and Current Expenses	Paid on Principal of Indebtedness	Paid on Buildings and Improvements	Paid Other Current Expenses & Incidentals	Paid For Church School Administration, Supplies, etc.	Pastor's Salary Estimated	Paid	Total Cash Paid Part I (Add 41-44. 46)
145	75		4	30000	3000	700			345		160	1400	1400	1905
146			1	3000							8	85	85	93
147			1	12000	3000	700			145		71	525	525	741
148			1	3000								190	190	190
149	75		1	12000					200		81	600	600	881
150														
151			4	3000	3500				650	83	82	690	693	1508
152			1		3500					23	30	250	290	343
153			1						650		20	100	50	720
154			1							60	16	220	220	296
155			1	3000							16	120	133	149
156														
157	400		1	7000					430	955	348	1500	1500	3233
158	321		5	16000	4000				1456	409	189	1680	1680	3734
159			1	1500					135	16	12	125	125	288
160	10		1	3000					135	60	40	335	335	570
161			1	2500					516	60	28	235	235	839
162	185		1	3000					135	117	37	310	310	599
163	126		1	6000					535	156	72	675	675	1438
164			3	18500	8000				400		290	1340	1300	1990
165			1	14000	8000				375		215	1000	1000	1590
166			1	3000							55	200	200	255
167			1	1500					25		20	100	100	145
168	640		6	23500	5000				75	410	283	1650	1650	2418
169	90		1	1500						5	15	150	150	170
170			1	1500						15	30	150	150	195
171	350		1	7500	5000					142	100	600	600	842
172			1	1500						15	30	150	150	195
173	200		1	10000						218	100	500	500	818
174			1	1500					75	15	8	100	100	198
175	863		1	13500	12500	17500			1000	3789	703	3600	5100	10592
176	2088	82	1	150000	15000	125000			2041	9744	853	5000	5000	17638
177			4	15300	4500					259	155	1000	1000	1414
178			1	1800						13	15	55	55	83
179			1	2500	4500					53	23	245	245	321
180			1	3000						71	32	175	175	278
181			1	8000						122	85	525	525	732
182	1654		1	40000	6000		12000	3000	50	993	250	1500	1500	5793
183														
184	217		6	6400	3000	500	20	70	359	190	176	800	635	1430
185	88		1	1200				21	96	40	33	180	150	340
186			1	800			9	5	13	10	12	120	100	140
187	60		1	800				9	22	10	14	100	60	115
188			1	1200				14	191	40	60	125	100	405
189	69		1	1200	3000	500	11	3	23	50	27	125	100	203
190			1	1200				18	14	40	30	150	125	227
191	500		1	7000	3000	2000			525	250	250	1300	1300	2325
192	699		7	8200	8500					247	211	1705	1705	2163
193	102		1	1000						15	11	100	100	126
194			1	1500						25	13	116	116	154
195	72		1	1500						30	48	300	300	378
196	20		1	1200						24	36	106	106	167
197	457		1	1000	8500					120	80	900	900	1100
198			1	1000						12	5	100	100	117
199	48		1	1000						20	18	83	83	121
200	143		6	24000	2500					309	316	1600	1600	2225
201			1	2500						72	81	200	200	553
202			1	1800						32	25	200	200	257
203	30		1	2000						27	73	150	150	250
204	76		1	16000	2500					136	78	800	800	1014
205			1	800						15	14	75	75	104
206	37		1	900						27	45	175	175	247

STATISTICAL TABLE NO. 2

FAIRMONT DISTRICT

List No.	CHARGE AND CHURCH	CHURCH SCHOOL STATISTICS								W. S. C. S.	
		Methodist Pupils in Vacation Church Schools	Methodist Pupils in Weekday Schools	Pupils Joining the Church on Profession of Faith	Are All Lesson Materials Used Approved by The Methodist Church? Yes	Are All Lesson Materials Used Approved by The Methodist Church? No	Number Enrolled in Accredited Leadership Schools and Classes	Church School Offering for World Service and Conference Benevolences	Tot. Amt. Raised by Church School for All Purposes	Number of Units of Organization	Membership W.S.C.S.
207	Shinnston:										
208	Christ Church Ct.—Total	34		2				47	300	1	30
209	1-Christ	34						25	250	1	30
210	2-Saltwell							22	50		
211	First Church Sta.—Total	85		1	1		35	60	370	1	50
212	Smithfield Ct.—Total	25		8	1	1			153	2	45
213	1-Folsom	25		4					32	1	20
214	2-Princetown										
215	3-St. James			4					121	1	25
216	Tunnelton Circuit—Total	70		15	4			437	845	2	87
217	1-Denver			1					87	1	40
218	2-Camp Chapel			11				27	93	1	16
219	3-Mt. View							10	33		
220	4-Tunnelton	70		3				400	632	1	31
221	Watson Circuit—Total	51			4				480	2	49
222	1-Benton Ferry								43		
223	2-Kingwood								75	1	23
224	3-Rhea's Chapel								75		
225	4-Watson	51							287	1	26
226	Wyatt Circuit—Total	51			5	3				1	21
227	1-Bingamon										
228	2-Margaret										
229	3-Owings	21								1	21
230	4-Stringtown										
231	5-Teverbaugh	11									
232	6-Wesley Chapel										
233	7-Wyatt	19									
234	8-Sturn Mill										
235	District Property										
	Total	2777	50	377	150	17	299	6844	23461	113	4177
	Total Last Year	1785	115	415	140	23	227	6287	21443	111	4120
	Increase	992			10		72	557	2018	2	57
	Decrease		65	38		6					

STATISTICAL TABLE NO. 2

HUNTINGTON DISTRICT

1	Accoville Circuit—Total	71			3			195	632	2	31
2	1-Accoville	48						110	372		
3	2-Claypool Chapel	23						75	225	1	19
4	3-Justice							10	35	1	12
5	Amherstdale Station—Total	100			1		1		200	1	14
6	Barboursville:										
7	Circuit—Total	125		6	3		4	200	553	3	57
8	1-Bethesda			1				35	112	1	15
9	2-Pleasant Valley	32		4			3	50	140	1	17
10	3-Steele Memorial	93		1			1	115	301	1	25
11	First Church Sta.—Total	31		7	1		5	80	220	1	83
12	Bowen Circuit—Total	20			5			29	129	2	40
13	1-Booten							24	52		
14	2-Bowen								10	1	21
15	3-Crockett	10						5	36		
16	4-Davis Creek	10							21	1	19
17	5-East Lynn										
18	6-Gilkerson								10		
19	Ceredo Station—Total	42		1	1		12			1	25
20	Clifton-Mason Ct.—Total				3					3	15
21	1-Clifton									1	15
22	2-Mason City									1	
23	3-Spillman									1	
24	Dillon Circuit—Total	102		35	6		5	147	1531	2	24
25	1-Beulah Heights										
26	2-Mays										
27	3-Dillon	30		15						1	14
28	4-Mt. Union	72		20			5			1	10
29	5-Mt. Pisgah										
30	6-Walnut Grove										

List No.	W.S.C.S.		CHURCH PROPERTY					PART I Expenditures For Local Church						
								Operative Expense				PASTOR & ASSOCIATE PASTORS		
	Paid for Local Work	Membership, Wesleyan Service Guild	Number of Preaching Places	Estimated Value of Church Bldgs., Equipment, and Land	Estimated Value of Parsonages, Furniture and Land	Estimated Value of Other Property	Indebt. on Bldgs., Equipment, Parsonages, and Current Expenses	Paid on Principal of Indebtedness	Paid on Buildings and Improvements	Paid Other Current Expenses & Incidentals	Paid For Church School Administration, Supplies, etc.	Pastor's Salary Estimated	Paid	Total Cash Paid Part I (Add 41-44, 46)
207														
208	410		2	15000	4000				300	500	175	1300	1300	2275
209	410		1	10000	4000				300	400	115	1200	1200	2015
210			1	5000						100	60	100	100	260
211	100		1	20000	6000					536	256	2000	2000	2792
212	689		3	8000	1700	500			450	176	113	1200	1130	1869
213	55		1	2000					450	79	50	215	200	779
214			1	1000								110	105	105
215	634		1	5000	1700	500				97	63	875	825	985
216	491		4	68000	2500	2000			1963	731	317	1925	1925	4936
217	155		1	3000					128	60	50	240	240	478
218	2		1	3000		1000			817	150	87	260	260	1314
219			1	2000						30	13	125	125	168
220	334		1	60000	2500	1000			1018	491	167	1300	1300	2976
221	20		4	6700	3000				295	289	191	1000	1000	1775
222			1						229	24	19	135	135	407
223			1	1700						48	27	165	165	240
224			1	2000					60	48	27	180	180	315
225	20		1	3000	3000				6	169	118	520	520	813
226	70		7	9800	1500				350	281	144	820	805	1580
227			1	1000					50	20	11	65	65	146
228			1	1000					150	25	9	65	65	249
229	70		1	1000					70	60	33	170	170	333
230			1	1100					50	40	25	100	100	215
231			1	1200					10	34	20	120	120	184
232			1	3000						22	14	120	105	141
233			1	1500	1500				120	65	30	180	180	395
234										15	2			17
235					15000									
	21459	127	190	1395450	258700	180428	120020	6670	28127	46632	13918	78175	79086	174659
	18572	134	181	1479150	223000	183873	34090	13100	21048	39714	12338	68967	70257	156479
	2887		9		35700		85930		7079	6918	1580	9208	8829	18180
		7		83700		3445		6430						

1	108		3	9000							314	925	925	1239
2			1	5000							234	500	500	734
3	65		1	2000							60	275	275	335
4	43		1	2000							20	150	150	170
5	325		1						1000	130	150	2100	2100	3380
6														
7	230		3	14000	1500			45	268	716	168	2000	2000	3197
8	20		1	4000	1500				143	300	32	300	300	775
9	10		1	4000				45		165	35	400	400	645
10	200		1	6000					125	251	101	1300	1300	1777
11	606		1	37000	9000				357	1421	140	2400	2400	4318
12	71		5	5000	1500	500	350	160	187	212	95	835	793	1447
13			1	1000						60	26	200	250	336
14	35		1	1500	1500					70	15	200	151	236
15			1	750						30	18	75	53	101
16	36		1	1000		500	350	160	187	40	27	250	250	664
17														
18			1	750						12	9	110	89	110
19	96		1	16000	3000				50	60	55	1320	1320	1485
20			3	19800	1000				90	240	200	1500	1500	2030
21			1	9000						90	60	240	240	390
22			1	9000					90	100	100	1135	1135	1425
23			1	1800						50	40	125	125	215
24	49		6	15000	6000						515	1040	1040	1555
25			1	3000							50			1090
26			1	2000							75			75
27	49		1	2000	6000						100	1040	1040	100
28			1	3000							200			200
29			1	3000							60			60
30			1	2000							30			30

List No.	CHARGE AND CHURCH	CHURCH SCHOOL STATISTICS							W.S.C.S.	
		Methodist Pupils in Vacation Church Schools	Methodist Pupils in Weekday Schools	Pupils Joining the Church on Profession of Faith	Are All Lesson Materials Used Approved by The Methodist Church? Yes	Are All Lesson Materials Used Approved by The Methodist Church? No	Number Enrolled in Accredited Leadership Schools and Classes	Church School Offering for World Service and Conference Benevolences	Tot. Amt. Raised by Church School for All Purposes	Number of Units of Organization	Membership W.S.C.S.
31	Earling-Ethel Ct.—Total	40	29		2			150	477	2	33
32	1-Chamber's Chapel										
33	2-Earling	10	9					50	135	1	13
34	3-Ethel	30	20					100	342	1	20
35	Fairfield Circuit—Total	62		2	2	3		26	617		
36	1-Ball Chapel	22						14	37		
37	2-Bedford	20		2				12	80		
38	3-Fairfield										
39	4-Lower Creek										
40	5-Mt. Olive								500		
41	6-Staten Chapel										
42	7-Arnott										
43	Fort Gay Circuit—Total	32		4	4			44	300		
44	1-Bertram								60		
45	2-Bellomy Chapel								40		
46	3-Big Hurricane										
47	4-Copley Memorial										
48	5-Fort Gay	32		4				30	126		
49	6-Oak Grove										
50	7-Shiloh							14	74		
51	Glenwood Circuit—Total			2	6			60	156	1	44
52	1-Beal's Chapel										
53	2-Beech Grove										
54	3-Glenwood										
55	4-Lawrence Chapel										
56	5-Moore										
57	6-Sunrise										
58	Hamlin Circuit—Total			10	5					1	18
59	1-Hamlin (Central)			10						1	18
60	2-Middle Creek										
61	3-Miller School										
62	4-Myra										
63	5-Walnut Grove										
64	Hamlin-Yawkey Ct.—Tot.	95		16	2		4	176	908	1	40
65	1-Hamlin (Trinity)	66		10			4	124	590	1	40
66	2-Yawkey	29		6				52	318		
67	Hartford Circuit—Total	25		8	3			69	245	2	46
68	1-Graham Station	25		6				30	80		
69	2-Hartford							24	100	1	22
70	3-Letart			2				15	65	1	24
71	4-New Haven										
72	Holden Station—Total	93		17		1	16		520		
73	Huntington:										
74	Beverly Hills Sta.—Total	90		33	1		29	257	1221	1	100
75	Central Station—Total	131	105	14	1		28	225	1325	5	120
76	Circuit—Total	30	30	1	2		3	101		1	25
77	1-Cox's Landing							35			
78	2-Cross Roads	30	30	1			3	66		1	25
79	Emmanuel Station—Total	50	50	10	1		16	109	547	1	68
80	First Church Sta.—Total	60	45	12	1		38	938	1704	1	531
81	First Avenue Ct.—Total	80		8	2			175	526	2	36
82	1-First Avenue	60		8				150	365	1	28
83	2-Smith Street	20						25	161	1	8
84	Guyandotte (Bridge) Sta.—Tot.	31			1			105	260	1	20
85	Guyandotte (Main) Sta.—Tot.	40	115		1		6			1	101
86	Highlawn Station—Total	68		16	1		18	251	947	1	136
87	Johnson Mem. Sta.—Tot.	114	100	41	1		85	499	3945	1	401
88	Ninth Ave. Sta.—Total			4	1		3	122	617	1	68
89	Pea Ridge Sta.—Total			2	1			175	400	1	20
90	Riverview Station—Total	47			1			115	374	1	15
91	Seventh Avenue Sta.—Total	46	62	10	1		12	236	1208	1	183
92	Southside Station—Total	78		33	1			620	860	1	84
93	Westmoreland Sta.—Total	63			1		1	144	576	1	20

List No.	W.S.C.S.		CHURCH PROPERTY					PART I Expenditures For Local Church							Total Cash Paid Part I (Add 41-44, 46)
								Operative Expense				PASTOR & ASSOCIATE PASTORS			
	Paid for Local Work	Membership, Wesleyan Service Guild	Number of Preaching Places	Estimated Value of Church Bldgs., Equipment, and Land	Estimated Value of Parsonages, Furniture and Land	Estimated Value of Other Property	Indebt. on Bldgs., Equipment, Parsonages, and Current Expenses	Paid on Principal of Indebtedness	Paid on Buildings and Improvements	Paid Other Current Expenses & Incidentals	Paid For Church School Administration, Supplies, etc.	Pastor's Salary Estimated	Paid		
31	240		2	19000	5000				600	207	123	1400	1400		2330
32															
33	120		1	2000	5000				100	57	29	500	500		686
34	120		1	17000					500	50	94	900	900		1644
35			6	6000	1000				202	75	93	668	596		966
36			1	1000							15	138	138		153
37			1	1000						24	20	120	120		164
38			1	1000	1000				202	36	8	210	178		424
39			1	1000						15	50	100	100		165
40			1	1000								50	40		40
41			1	1000								50	20		20
42															
43			4	9000	1500				768	171	148	700	700		1787
44			1	1000						33	22	100	100		155
45			1	1000					190	68	32	100	100		390
46															
47															
48			1	4000	1500				423	36	67	300	300		826
49															
50			1	3000					155	34	27	200	200		416
51	460		6	10000	1500				900	250	128	1242	1212		2490
52															
53															
54									900	250	128	1242	1212		2490
55															
56															
57															
58			5	17000	10000						40	1100	1150		1190
59			1	10000	10000						40	640	740		780
60			1	3000								100	100		100
61			1	2000								100	50		50
62			1									60	60		60
63			1	2000								200	200		200
64	202		2	14000	3000	1000			284	494	134	1800	1800		2712
65	202		1	9000	3000	500			190	312	85	1500	1500		2087
66			1	5000		500			94	182	49	300	300		625
67	45		4	16000	2000				200	270	125	1135	1069		1664
68			1	6000					160	60	35	165	165		420
69	20		1	8000	2000					150	50	700	700		900
70	25		1	1000					40	60	40	150	100		240
71			1	1000								120	104		104
72			1								425	2415	2415		2840
73															
74	407		1	55000		7752			1108	1906	947	2400	2400		6361
75	220		1	55000	12000			500	350	1115	1175	3200	3200		6340
76	25		2	10000	2500			175	525	776	118	1025	1040		2624
77			1	3000				175	475	217	80	800	800		1747
78	25		1	7000	2500				50	559	38	225	240		887
79	547		1	50000	7500				206	2176	333	2700	2700		5415
80	907	15	1	125000	25000	3500			3000	7400	736	4500	4500		15636
81	75		2	12500	5000	6000			451	550	240	1860	1860		3101
82	70		1	10000	5000	6000			352	480	138	1560	1560		2530
83	5		1	2500					99	70	102	300	300		571
84	100		1	10000	5000				200	300	240	1800	1800		2540
85	250		1	25000	7000				100	870	200	2000	2000		3170
86	482		1	45000	5000	2650			2736	1079	695	2700	2700		7210
87	861		1	300000	16500				1415	16918	864	6000	6000		25197
88	515		1	33500	8500				1239	1439	194	2300	2300		5172
89	104		1	8000					470	630	162	1400	1400		2662
90	32		1	5000	3000				10	157	100	1200	1200		1467
91	428		1	80000	6000	5677			280	1743	450	3600	3600		6073
92	290		1	35000	8500		1500	2400	3662	1033	240	2600	2600		9935
93	516		1	7000	5500	500		3393	25	720	70	1500	1500		5708

List No.	CHARGE AND CHURCH	CHURCH SCHOOL STATISTICS							W. S. C. S.	
		Methodist Pupils in Vacation Church Schools	Methodist Pupils in Weekday Schools	Pupils Joining the Church on Profession of Faith	Are All Lesson Materials Used Approved by The Methodist Church? Yes — No	Number Enrolled in Accredited Leadership Schools and Classes	Church School Offering for World Service and Conference Benevolences	Tot. Amt. Raised by Church School for All Purposes	Number of Units of Organization	Membership W.S.C.S.
94	Hurricane Station—Tot.	72		5	1	14	125	554	1	25
95	Kenova Station—Total	73		11	1	12	216	1085	1	42
96	Kermit-Inez Ct.—Total	78		22	2	3	288	701	2	132
97	1-Inez	32		4			116	225	1	86
98	2-Kermit	46		18		3	172	476	1	46
99	3-Warfield									
100	Lavalette Circuit—Total	50	80	4	4	12	310	1092	3	47
101	1-Lavalette	45		2		12	190	550	1	25
102	2-Lynn's Chapel	1		2			30	100		
103	3-May's Chapel	3					50	226	1	10
104	4-Mt. Vernon	1					40	216	1	12
105	Leon Circuit—Total				8					
106	1-Brighton									
107	2-Eddy									
108	3-Elmwood									
109	4-Hickory									
110	5-Leon									
111	6-Otter Branch									
112	7-Smith									
113	8-Walker									
114	Lorado-Lundale Ct.—Tot.	65			2			148		
115	1-Lorado	65						96		
116	2-Lundale							52		
117	Logan Station—Total	72		18	1	74	215	910	1	210
118	Man Station—Total	53		7	1		141	530	2	37
119	Milton Station—Total	70	28	6	1	4	380	595	1	95
120	New Hope Ct.—Total				2	3		51		
121	1-Big Laurel							10		
122	2-Collins Knob									
123	3-Palermo							23		
124	4-Laurel Fork									
125	5-Pine Grove							18		
126	6-Stinson									
127	7-Union Gap									
128	Omar Circuit—Total			25	2			727		
129	1-Omar			20				356		
130	2-Starrat			5				371		
131	Peach Creek Station—Total	71	23	11	1		230	1185	1	38
132	Point Pleasant:									
133	Circuit—Total			40	6					
134	1-Beech Hill			21						
135	2-Hambrick									
136	3-Henderson			3						
137	4-Mt. Union			1						
138	5-Pine Grove									
139	6-Vaught Chapel									
140	7-Westminster			15						
141	Trinity Station—Total			2	1	1	324	658	2	131
142	Wayne Circuit—Total			1	4		139		1	25
143	1-Dickson						23			
144	2-Hopewell									
145	3-Spurlock						41			
146	4-Wayne			1			75		1	25
147	West Hamlin—Total	122			3		41	240	1	26
148	1-Midkiff	22					13	69		
149	2-Mt. Pisgah									
150	3-Salt Rock	50					14	68		
151	4-West Hamlin	50					14	103	1	26
152	District Property									
	Total	2492	667	444	100	12	405	7657	29474	59	3231
	Total Last Year	1733	856	318	100	7	258	7019	22931	65	3225
	Increase	759		126		5	147	538	6543		6
	Decrease		189							6	

List No.	W. S. C. S.		CHURCH PROPERTY					PART I Expenditures For Local Church						
								Operative Expense						
	Paid for Local Work	Membership, Wesleyan Service Guild	Number of Preaching Places	Estimated Value of Church Bldgs., Equipment, and Land	Estimated Value of Parsonages, Furniture and Land	Estimated Value of Other Property	Indebt. on Bldgs., Equipment, Parsonages, and Current Expenses	Paid on Principal of Indebtedness	Paid on Buildings and Improvements	Paid Other Current Expenses & Incidentals	Paid For Church School Administration, Supplies, etc.	PASTOR & ASSOCIATE PASTORS: Pastor's Salary Estimated	PASTOR & ASSOCIATE PASTORS: Paid	Total Cash Paid Part I (Add 41-44, 46)
94	90		1	9000	1900				1500	609	230	1800	1800	4139
95	221		1	20000	5000	5000			134	921	252	2400	2400	3707
96	243		2	18000	3000				491	800	485	2400	2000	3776
97	52		1	6000	1500				150	305	225	600	550	1230
98	191		1	12000	1500				341	495	260	1800	1450	2546
99														
100			4	9200	2500				3200	256	286	1400	1400	5142
101			1	4000	2500				1300	120	64	630	630	2114
102			1	1500						14	38	210	210	262
103			1	1200					1900	102	94	280	280	2376
104			1	2500						20	90	280	280	390
105			8	16500	700				300	247	166	1220	1220	1933
106			1	2000						20	10	200	200	230
107			1	1000						10	8	50	50	68
108			1	2000						12	10	125	125	147
109			1	2500						30	32	160	160	222
110			1	3000	700				100	127	72	350	350	649
111			1	2000					100	30	12	200	200	342
112			1	2000						8	10	125	125	143
113			1	2000					100	10	12	110	110	232
114			2	10000					350	165	194	1920	1920	2625
115			1	5000					350	95	112	1200	1200	1757
116			1	5000						70	82	720	720	872
117	910		1	100000	9000	15000			1500	3612	600	3600	4100	9812
118	246		1	11000	5000	5000			17324	467	187	2400	2400	20378
119	145		1	60000	6400		800			1563	320	2500	2500	4383
120			5	7700	1500	2000			60		51	300	246	357
121			1	2000	1500	2000					10	50	16	26
122														
123			1	2000					60		23	100	112	195
124			1	2000										
125			1	1500							18	50	73	91
126			1	1200								50	15	15
127			1	1000								50	30	30
128			2							400	727	2000	2000	3127
129			1							280	356	1500	1500	2136
130			1							120	371	500	500	991
131	95		1	10400	3600				770	729		2500	2500	3999
132														
133			7	13400	800				783	117	280	900	900	2080
134			1	2000					83	20	104	200	200	407
135			1	1000										
136			1	2000						36	68	200	200	304
137			1	2000						12	45	100	100	157
138			1	1600						6	33	200	200	273
139			1	3000						43	30	200	200	273
140			1	1800					700					700
141	745		1	28000	12000				430	933	269	2100	2250	3882
142	200	60	4	47000	5000				418	455	163	1600	1440	2476
143			1	2500					50	75	36	150	120	281
144			1	2000						20	18			38
145			1	2500					30	50	25	150	120	225
146	200	60	1	40000	5000				338	310	84	1300	1200	1932
147	55		3	8200					1368	524	240	1100	1100	3232
148			1	2200					30	185	69	250	250	534
149														
150			1	3000					1200	189	67	250	250	1706
151	55		1	3000					138	150	104	600	600	992
152					10000									
	11141	60	115	1431200	229400	54579	2650	6673	49311	54856	13967	93205	93396	218303
	11843	25	118	1373000	205800	48730	9393	14208	35377	47895	12876	88766	88905	197123
		45		58200	23600	5849			13934	6961	1091	4439	4491	21180
	702		3				6743	7535						

List No.	CHARGE AND CHURCH	CHURCH SCHOOL STATISTICS								W. S. C. S.	
		Methodist Pupils in Vacation Church Schools	Methodist Pupils in Weekday Schools	Pupils Joining the Church on Profession of Faith	Are All Lesson Materials Used Approved by The Methodist Church? Yes	Are All Lesson Materials Used Approved by The Methodist Church? No	Number Enrolled in Accredited Leadership Schools and Classes	Church School Offering for World Service and Conference Benevolences	Tot. Amt. Raised by Church School for All Purposes	Number of Units of Organization	Membership W.S.C.S.
1	Alderson Circuit—Total	45		18	4	2	7	106	303	1	45
2	1-Johnson Memorial	45		18		*	7	106	301	1	45
3	2-Trinity					*			2		
4	Alvon Circuit—Total								124	1	21
5	1-Alvon					*			108	1	21
6	2-Columbia Sulphur					**					
7	3-Eakle Chapel										
8	4-Emberry										
9	5-May's Chapel					**			7		
10	6-Neola					*			9		
11	Arbovale Circuit—Total			4	13	1		180	465	2	31
12	1-Arbovale			4		*		40	100	1	15
13	2-Barton					*		40	115		
14	3-Bethel					*		55	100	1	16
15	4-Boyer					*		25	50		
16	5-New Hope					*		20	50		
17	6-Thornwood					*					
18	7-Wanless					*		20	50		
19	Blue Sulphur Circuit—Total	27		4	6	1		117	315	1	17
20	1-Coe Memorial					*		10	20		
21	2-Emmanuel					*		30	125	1	17
22	3-Green Memorial										
23	4-James's Chapel					*		65	120		
24	5-Mt. View	27		4		**		12	50		
25	Crichton Circuit—Total	76		4			4	356	1123	1	23
26	1-Bellburn					*		41	105		
27	2-Crichton			2		*		35	115		
28	3-Quinwood	76		2		*	4	280	903	1	23
29	4-Rocky Point										
30	Durbin Station—Total	103	3	4	9	*		267	647	1	92
31	Edray Circuit—Total			10				85	120	1	33
32	1-Campbellton					*					
33	2-Edray					*					
34	3-Hamlin					*					
35	4-Mt. Pleasant					*					
36	5-Staley Fork					*					
37	6-West Union					*					
38	7-White Chapel					*					
39	8-Swago										
40	Frankford Circuit—Total	73						30	194	4	84
41	1-Elizabeth					*		10	20	1	8
42	2-Frankford	30				*		20	72	1	25
43	3-Renick	35				*			80	1	35
44	4-Renick's Valley	8				*			22	1	16
45	Greenbank Circuit—Total			12	4	4		310	928	3	91
46	1-Cass					*		80	315	1	40
47	2-Dumore			1		*		26	81	1	15
48	3-Greenbank					*		142	336	1	36
49	4-Wesley Chapel			11		*		62	196		
50	5-Cloverlick										
51	Green Sulphur Ct.—Total									2	24
52	1-Green Sulphur				**					1	14
54	3-Lockbridge				**					1	10
53	2-Lane				**						
55	4-Meadowbridge				**						
56	Greenville Circuit—Total	18	14	10	5			70	220	5	117
57	1-Bethel										
58	2-Greenville	10	4			*		2	52	1	17
59	3-Mt. Alexander		3	1		*		40	80	1	46
60	4-Mt. Hedding	8	3	6		*			15	1	24
61	5-St. John										
62	6-Salt Sulphur		1	3		*			21	1	9
63	7-Wayside		3			*		28	52	1	21

List No.	W.S.C.S.		CHURCH PROPERTY					PART I Expenditures For Local Church						
								Operative Expense				PASTOR & ASSOCIATE PASTORS		
	Paid for Local Work	Membership, Wesleyan Service Guild	Number of Preaching Places	Estimated Value of Church Bldgs., Equipment, and Land	Estimated Value of Parsonages, Furniture and Land	Estimated Value of Other Property	Indebt. on Bldgs., Equipment, Parsonages, and Current Expenses	Paid on Principal of Indebtedness	Paid on Buildings and Improvements	Paid Other Current Expenses & Incidentals	Paid For Church School Administration, Supplies, etc.	Pastor's Salary Estimated	Paid	Total Cash Paid Part I (Add 41-44, 46)
1	518		2	52500	7000			400	150	617	197	1970	1970	3334
2	518		1	50000	7000			400	150	597	195	1900	1900	3242
3			1	2500						20	2	70	70	92
4	50		6	10000	3000				309	94	85	900	900	1388
5	50		1	10000	3000				264	74	63	600	600	1001
6			1						3		6	30	30	39
7			1						2	6		80	80	88
8			1									25	25	25
9			1						25	4	7	25	25	61
10			1						15	10	9	140	140	174
11	50		7	10200	2500				40	195	323	1300	1300	1858
12	25		1	4700	2500					50	88	450	450	588
13			1	1000						50	75	250	250	375
14	25		1	2000					25	20	40	200	200	285
15			1							25	40	100	100	165
16			1	1000					15	15	40	100	100	170
17			1	500						10		75	75	85
18			1	1000						25	40	125	125	190
19	100		4	11500	3500	150			360	187	152	1100	1100	1799
20			1	3000	3500					17	12	154	154	183
21	100		1	3500					100	74	60	452	452	686
22				1500										
23			1	3500		150			260	84	60	340	340	744
24			1							12	20	154	154	186
25	19		4	37000	2500				400	180	383	1700	1800	2663
26			1		2500						50	200	200	250
27			1								42	600	600	542
28	19		1	25000					400	180	291	900	900	1771
29			1	12000									100	100
30	100		1	12000	3000	1500				559	245	1800	1824	2628
31	88		9	20000	4500				250	150	90	1100	1100	1590
32									250	150	90	1100	194	1590
33													156	
34													200	
35													143	
36													84	
37													139	
38													111	
39													73	
40			4	12300	4000				225	125		1300	1300	1650
41			1	1800					50	25		200	200	275
42			1	5000	4000				75	40		560	560	675
43			1	3000					50	35		425	425	510
44			1	2500					50	25		115	115	190
45	316		5	18000	3000	200			393	224	259	1700	1700	2576
46	168		1	7500					114	130	76	500	500	820
47	13		1	3000		200			63	14	41	275	275	393
48	135		1	5000	3000				134	60	93	575	575	862
49			1	1000					82	20	49	350	350	501
50			1	1500										
51			4	6000	2000					128	100	1000	1000	1228
52			1	1500	2000					32	25	330	330	387
53			1	1500						32	20	150	150	202
54			1	1500						32	25	240	200	257
55			1	1500						32	30	320	320	382
56	345		6	13500	4000	3800				514	84	1025	1025	1623
57			1	2000						68		50	50	118
58	39		1	3000	4000	3800				82	16	200	200	298
59	89		1	2000						145	20	235	235	400
60	119		1	3000						120	12	265	265	397
61			1	1500						79	12	75	75	166
62	3													
63	95		1	2000						20	24	200	200	244

List No.	CHARGE AND CHURCH	CHURCH SCHOOL STATISTICS							W. S. C. S.	
		Methodist Pupils in Vacation Church Schools	Methodist Pupils in Weekday Schools	Pupils Joining the Church on Profession of Faith	Are All Lesson Materials Used Approved by The Methodist Church? Yes — No	Number Enrolled in Accredited Leadership Schools and Classes	Church School Offering for World Service and Conference Benevolences	Tot. Amt. Raised by Church School for All Purposes	Number of Units of Organization	Membership W.S.C.S.
64	Hinton:									
65	Hinton Station—Total	100		17	** 1	13	347	1360	1	103
66	Hinton Circuit—Total			1			125	292	2	25
67	1-Bethel						25	63		
68	2-Brpoklin						50	97	1	19
69	3-Martha						36	85	1	6
70	4-Sand Knob						14	47		
71	Hominy Falls Ct.—Total			1			79	256		
72	1-Buckhorn						15	25		
73	2-Dixon						12	37		
74	3-Gilgal						17	45		
75	4-Hilltop						18	25		
76	5-Penile						19	40		
77	6-Sugar Grove							30		
78	7-Spruce Grove						8	54		
79	Huntersville Ct.—Total			9			88	499	3	62
80	1-Bethel (Mt. Zion)							10		
81	2-Douthard's Creek							16		
82	3-Frost									
83	4-Huntersville			1			18	103	1	32
84	5-Mountain Grove						25	87	1	15
85	6-Minnehaha Springs			7			20	54		
86	7-Mt. Carmel			1			25	229	1	15
87	Levelton Circuit—Total	47		5				404	4	77
88	1-Emmanuel							12		
89	2-Marvin			3				124		
90	3-Seebert	18						70	1	7
91	4-Sharon							42		
92	5-Trinity									
93	6-Wesley Chapel	29		2				156	3	70
94	Levisay Circuit—Total									
95	1-Downtain									
96	2-Elizabeth									
97	3-Eureka									
98	4-Liberty									
99	5-Salem									
100	Lewisburg Station—Total	60		18		8	920	2247	1	70
101	Marlinton:									
102	Marlinton Sta:—Total	51		8		5	455	933	1	62
103	Poague Chapel—Total									
104	Marlinton Circuit—Total							15		
105	1-Beaver Creek									
106	2-Brown's Creek							5		
107	3-Central Union							5		
108	4-Cummings Creek									
109	5-Clawson									
110	6-Fairview							5		
111	Monroe Circuit—Total	57		9	3					
112	1-Bruffey's Memorial									
113	2-Cokesbury	57								
114	3-Laurel Branch									
115	4-Sweet Springs									
116	5-Pine Grove									
117	6-Waitsville									
118	Peterstown Circuit—Total	24					40			
119	1-Chestnut Hill									
120	2-Coalter's Chapel						10			
121	3-Dropping Lick									
122	4-Peterstown	24					20			
123	5-Red Sulphur									
124	6-Rock Camp						10			
125	7-Thompson's Chapel									
126	8-Lindside									

List No.	W.S.C.S.		CHURCH PROPERTY					PART I Expenditures For Local Church							
								Operative Expense				PASTOR & ASSOCIATE PASTORS			
	Paid for Local Work	Membership, Wesleyan Service Guild	Number of Preaching Places	Estimated Value of Church Bldgs., Equipment, and Land	Estimated Value of Parsonages, Furniture and Land	Estimated Value of Other Property	Indebt. on Bldgs., Equipment, Parsonages, and Current Expenses	Paid on Principal of Indebtedness	Paid on Buildings and Improvements	Paid Other Current Expenses & Incidentals	Paid For Church School Administration, Supplies, etc.	Pastor's Salary Estimated	Paid	Total Cash Paid Part I (Add 41-44, 46)
64														
65	323		1	100000	13000			5500	333	2400	317	3000	3000	11550
66	152		4	6500	1700				60	132		850	850	1042
67			1	1500						15		150	150	165
68	115		1	2000	1700					76		425	425	501
69	37		1	1500						26		175	175	201
70			1	1500					60	15		100	100	175
71			7	7900	2000		140			105	172	1000	1000	1277
72			1	500			8			7	20	75	75	102
73			1	1200			25			13	25	111	111	149
74			1	1500	2000		25			22	38	221	221	281
75			1	1000			7			5	11	51	51	67
76			1	1500			25			18	30	196	196	244
77			1	1000			25			21	23	176	176	220
78			1	1200			25			19	25	170	170	214
79	121		8	13350	3500	2800			200	65	167	1000	1000	1435
80			2	850					50		2	100	100	152
81			1								6	65	65	17
82	45		1	2000						20	56	230	230	306
83	16		1	2000	3500				50	20	15	155	155	240
84			1	1800		2800				10	28	165	165	203
85	60		1	4200					100	15	60	175	175	350
86			1	2500								110	110	110
87	140		6	18000	4000						260	1232	1232	1537
88			1	1500							20	93	93	113
89			1	2000							75	205	205	280
90	16		1	2000							40	198	198	243
91			1	1500								118	118	158
92			1	1000							125	42	42	42
93	124		1	10000	4000							576	576	701
94			5	13000	3500				1400	360	104	1200	1200	3064
95			1	2000					400	40	15	150	150	605
96			1	3000	3500				700	150	24	540	540	1414
97			1	3000						40	17	110	110	167
98			1	2000					300	50	18	200	200	568
99			1	3000						80	30	200	200	310
100	243	8	1	50000	8000				500	1200	952	2700	2700	5352
101														
102	320		1	60000	12000		1840	2410	450	1481	258	2400	2400	6999
103			1						105		25	100	100	230
104			6	4800	900			224	450	48	72	500	500	1294
105			1	700	900				100	8	12	100	100	220
106			1	800					100	8	12	100	100	220
107			1	1000				224	12	8	24	50	50	318
108			1	800					100	8		100	100	208
109			1	800					100	8	12	50	50	170
110			1	700					38	8	12	100	100	158
111			6	12500	2000							1010	1010	1010
112			1	2000								1010	1010	1010
113			1	2000	2000									
114			1	2500										
115			1	2000										
116			1	2000										
117			1	2000										
118			8	9100	4000				50		270	1020	1020	1340
119			1									85	75	75
120			1	1500							50	175	175	225
121			1	1500								85	70	70
122			1	3000	4000						100	300	315	415
123			1								30	75	85	115
124			1	1700							25	100	100	125
125			1						50		30	65	75	155
126			1	1400							35	135	125	160

List No.	CHARGE AND CHURCH	CHURCH SCHOOL STATISTICS								W. S. C. S.	
		Methodist Pupils in Vacation Church Schools	Methodist Pupils in Weekday Schools	Pupils Joining the Church on Profession of Faith	Are All Lesson Materials Used Approved by The Methodist Church? Yes	No	Number Enrolled in Accredited Leadership Schools and Classes	Church School Offering for World Service and Conference Benevolences	Tot. Amt. Raised by Church School for All Purposes	Number of Units of Organization	Membership W.S.C.S.
127	Rainelle Station—Total	110		9			20	160	325	1	98
128	Renick Circuit—Total	72		18	2		7	90	341	8	30
129	1-Beulah							11	41	1	12
130	2-Hill's Chapel							8	28	1	
131	3-Labelia			1				15	47	1	
132	4-McMillion	12					7	22	77	1	18
133	5-Morgan Memorial	15		2				15	55	1	
134	6-Mt. Olivet			6				8	48	1	
135	7-Mt. Zion	30		9				1	16	1	
136	8-New Salem	15						10	30	1	
137	Richlands Circuit—Total	68		5		3	4	152	417	3	78
138	1-Calvary	18		1			1	68	173	1	25
139	2-Grace	24		3			2	48	128	1	36
140	3-James Chapel								20		
141	4-Mt. Vernon	26		1			1	36	96	1	17
142	Richwood:										
143	Calvary Station—Total	23		6	1		6	256	766	2	58
144	First Church Sta.—Total	56		10	1		36	133	543	1	62
145	Ronceverte Station—Total	55		12	2	2	10	700	631	1	102
146	Rupert Circuit—Total	70			2	2	5	90	400	1	15
147	1-Anjean	20							100		
148	2-Bascom	50					5	75	210	1	15
149	3-Clearco								25		
150	4-Mt. Zion							15	65		
151	Smoot Circuit—Total			20	6			254	690	5	93
152	1-Clintonville							26	50		
153	2-Dawson							12	37	1	20
154	3-Maud			12				32	60	1	8
155	4-Sam Black							90	380	1	30
156	5-Smoot			8				50	99	1	26
157	6-Soule							44	64	1	9
158	Summers Circuit—Total							7	16		
159	1-Hill's Chapel										
160	2-Low Gap										
161	3-Mt. Zion										
162	4-Neff's Chapel										
163	Talcott-Bellepoint Ct.—Tot.	68		8	6			151	576	2	33
164	1-Forest Hill			1				14	67		
165	2-Lowell										
166	3-Miller Memorial							65	190	1	15
167	4-New Hope							15	80		
168	5-Oak Grove			4				7	78		
169	6-Pisgah	46						10	39	1	18
170	7-Trinity	22		3				40	122		
171	Union Circuit—Total	97		16	5			169	893	5	117
172	1-Central (Rehobeth)										
173	2-Gap Mills	40		1				40	232	1	31
174	3-Highland Park								94	1	17
175	4-Marvin								60	1	19
176	5-Pickaway	31		4				40	192	1	21
177	6-Union	26		11				89	315	1	29
178	White Sulphur Spgs. Sta.—Tot.	102	11	15	1		10	375	1095	1	99
179	Williamsburg Ct.—Total	56		11	4			296	669	1	26
180	1-Andrew Chapel	56		1				194	460	1	26
181	2-Cold Spring							17	47		
182	3-New Bethel			6				35	67		
183	4-Wesley Chapel			4				50	95		
184	District Property										
	Total	1458	28	254	118	16	135	6408	17808	64	1788
	Total Last Year	1169	128	172	114	13	111	5931	18080	58	1858
	Increase	289		82	4	3	24	477		6	
	Decrease		100						272		70

List No.	W.S.C.S.		CHURCH PROPERTY					PART I Expenditures For Local Church							
								Operative Expense				PASTOR & ASSOCIATE PASTORS			
	Paid for Local Work	Membership, Wesleyan Service Guild	Number of Preaching Places	Estimated Value of Church Bldgs., Equipment, and Land	Estimated Value of Parsonages, Furniture and Land	Estimated Value of Other Property	Indebt. on Bldgs., Equipment, Parsonages, and Current Expenses	Paid on Principal of Indebtedness	Paid on Buildings and Improvements	Paid Other Current Expenses & Incidentals	Paid For Church School Administration, Supplies, etc.	Pastor's Salary Estimated	Paid	Total Cash Paid Part I (Add 41-44, 46)
127	470		1	29000	5000				500	165	325	2100	2100	3090
128	57		8	12500	2500	2050			460	178	232	1500	1769	2639
129	15		1	1500						10	30	225	247	287
130			1	1500					200	20	20	195	195	435
131			1	1500						15	32	150	189	236
132	42		1	2000					60	75	55	325	325	515
133			1	2000	2500	1000			200	12	40	305	427	679
134			1	1000						5	20	100	186	211
135			1	1500						5	15	100	100	156
136			1	1500						36	20	100	100	120
137	59	9	4	15000	4000				350	159	265	1900	1900	2674
138	34	9	1	8500	4000					33	105	900	900	1038
139	20		1	3000						21	80	550	550	651
140			1	2500						10	20	200	200	230
141	5		1	1000					350	95	60	250	250	755
142														
143	365	12	1	8000	2500				380	550	766	1500	1500	3196
144	528	13	1	85000	9500			1000	1541	2350	180	2250	2700	7771
145	998	22	1	45000	8500				2018	1651	603	2700	2700	6922
146	15		4	6000	2000				42	258	235	925	925	1460
147			1							20	65	100	100	185
148	15		1	4000	2000				42	148	110	500	500	800
149			1							40	10	125	125	175
150			1	2000						50	50	200	200	300
151	213		6	15700	3500				360	500	307	1500	1500	2667
152			1	2000						41	20	170	170	231
153	20		1	2500						67	15	200	200	282
154			1	2000						25	90	225	225	340
155	40		1	4200						140	112	355	355	607
156	113		1	3000	3500				360	162	50	310	310	882
157	40		1	2000						65	20	240	240	325
158			4	5000	1500						16	450	450	466
159			1	1000							9	134	134	143
160			1	1000							7	133	133	140
161			1	1500								133	133	133
162			1	1500	1500							50	50	50
163	59		6	29500	2500				80	194	365	1600	1600	2239
164			1	2000						25	35	220	220	280
165										10		75	75	85
166	29		1	20000						50	150	255	255	555
167			1	2000						24	40	275	275	339
168			1	2000						26	50	300	300	376
169	30		1	1500						24	30	100	100	154
170			1	2000	2500				80	35	60	275	275	450
171		30	6	31100	5000	1800			570	716	598	1800	1800	3684
172			1	5400		1500				6		45	45	51
173		16	1	8000						147	182	470	470	799
174			1	2700					70	75	101	270	270	516
175			1	2000						28	54	90	90	172
176			1	8000						197	126	375	375	698
177		14	1	5000	5000	300			500	263	135	550	550	1448
178	250	17	1	27000	6000				35	1130	720	2100	2100	3985
179	75		4	5000	2500				130	167	210	1500	1500	2007
180	75		1	2000	2500				120	112	130	1100	1100	1462
181			1	1000						20	20	125	125	165
182			1	1000					10	10	20	125	125	165
183			1	1000						25	40	150	150	215
184					25000									
	5974	111	153	811950	173600	12300	1980	9534	11741	16652	9003	50662	50575	98505
	6587	141	153	767100	168700	20647	11698	5457	14258	15157	9469	49967	49631	94172
				44850	4900			4077		1495		1395	944	4393
	613	30				8347	9718		2517		466			

List No.	CHARGE AND CHURCH	CHURCH SCHOOL STATISTICS								W. S. C. S.	
		Methodist Pupils in Vacation Church Schools	Methodist Pupils in Weekday Schools	Pupils Joining the Church on Profession of Faith	Are All Lesson Materials Used Approved by The Methodist Church? Yes	Are All Lesson Materials Used Approved by The Methodist Church? No	Number Enrolled in Accredited Leadership Schools and Classes	Church School Offering for World Service and Conference Benevolences	Tot. Amt. Raised by Church School for All Purposes	Number of Units of Organization	Membership W.S.C.S.
1	Albright Circuit—Total	55	142	6					750	2	72
2	1-Albright		112			*			305	1	48
3	2-Beaty Run	26		6		*			130		
4	3-Beech Run	29				*			75		
5	4-Pleasant Dale					*			55		
6	5-Wesley Chapel		30			*			185	1	24
7	Aurora Circuit—Total	45	50	4				65	584	2	47
8	1-Amboy					*		4	50		
9	2-Aurora	36	20	4		*		31	182	1	32
10	3-Belview					*		10	150		
11	4-Bethel	15	30			*		2	10		
12	5-Erwin					*		10	52	1	15
13	6-Red Rock					*					
14	7-Stemple Ridge				*			8	40		
15	Bloomington Circuit—Total							153			
16	1-Bloomington					*		48			
17	2-Chestnut Grove					*		36			
18	3-Cross					*		39			
19	4-Mt. Zion					*		10			
20	5-North Glade					*		20			
21	6-Swanton										
22	Burlington Circuit—Total							136	544	2	48
23	1-Burlington					*		91	289	1	25
24	2-Marvin Chapel										
25	3-Ree's Chapel				**			27	157	1	23
26	5-Trinity					*		18	98		
27	Capon Bridge Ct.—Total							120	460	1	27
28	1-Bethel				**			60	200		
29	2-Capon Bridge				**			60	240	1	27
30	3-Capon Chapel				**						
31	4-Central				**				20		
32	5-North River Mills				**						
33	6-Sedan				**						
34	7-St. James				**						
35	Circleville Circuit—Tot.	20						34	338	1	8
36	1-Cherry Grove				**			3	48		
37	2-Circleville	20				*		20	164		
38	3-Dry Run				**			1	31		
39	4-Riverton					*		9	60	1	8
40	5-Upper Timber Ridge					*		1	35		
41	Corinth-Cranesville Ct.—Tot.	43	2	1				39	959	2	25
42	1-Corinth		2	1		*		28	50	1	11
43	2-Cranesville				**			26	150		
44	3-Crellin	25			**			70	250	1	14
45	4-Lake Ford	18				*		18	132		
46	5-Oak Grove					*			30		
47	6-Pleasant Valley					*		167	322		
48	7-Wesley Chapel					*			25		
49	Davis-Thomas Ct.—Total	137		2			6			3	114
50	1-Davis	60		2	**		4			1	72
51	2-Kempton	42				*				1	17
52	3-Thomas	35				*	2			1	25
53	Elk Garden Ct.—Total	79		10				241	1020	3	82
54	1-Barnum				**						
55	2-Elk Garden	39		2		*		60	200	2	54
56	3-Emoryville	15				*		30	60		
57	4-Hartmansville					*			60		
58	5-Nethkin Hill			1		*		46	75	1	28
59	6-Shaw	25		5		*		40	250		
60	7-Sulphur			2	**			65	375		

List No.	W.S.C.S.		CHURCH PROPERTY					PART I							
								Expenditures For Local Church							
								Operative Expense				PASTOR & ASSOCIATE PASTORS			
	Paid for Local Work	Membership, Wesleyan Service Guild	Number of Preaching Places	Estimated Value of Church Bldgs., Equipment, and Land	Estimated Value of Parsonages, Furniture and Land	Estimated Value of Other Property	Indebt. on Bldgs., Equipment, Parsonages, and Current Expenses	Paid on Principal of Indebtedness	Paid on Buildings and Improvements	Paid Other Current Expenses & Incidentals	Paid For Church School Administration, Supplies, etc.	Pastor's Salary Estimated	Paid	Total Cash Paid Part I (Add 41-44, 46)
1	250		5	13500	3500	1000			1000	505	245	1500	1500	3250
2	250		1						1000	225	80	680	680	1985
3			1							80	50	240	240	370
4			1							45	30	115	115	190
5			1							30	25	115	115	170
6			1							125	60	350	350	535
7	197		7	13000	2500					169	327	1300	1300	1796
8			7							64	130	455	455	649
9	133		1	3500	2500					15	35	125	125	175
10			1	2000						35	75	125	125	235
11			1	2000						10	5	85	85	100
12	64		1	2000						25	52	310	310	387
13			1	1500						10		100	100	110
14			1	2000						10	30	100	100	140
15			6	17000	4000				255			655	715	970
16			1	3500	4000				30			150	180	210
17			1	3000					150			150	180	330
18			1	3000								180	180	180
19			1	2000								75	75	75
20			1	3000					75			100	100	175
21			1	2500										
22	72		4	11600	2000					311	408	1200	1200	1919
23	34		1	7000	2000					245	198	685	685	1128
24			1	1000								60	60	60
25	38		1	2100						58	130	390	390	578
26			1	1500						8	80	65	65	153
27	100		7	11600	2500					150	145	1100	1100	1395
28			1	3000						50	60	200	200	310
29	100		1	3000	2500					70	75	400	400	545
30			1	1000						5		100	100	105
31			1	1200						20	10	120	120	150
32			1	1000								50	50	50
33			1	1800						5		150	150	155
34			1	600								80	80	80
35	131		5	10950	3000		500	150		163	70	800	810	1193
36			1	1000						16	7	100	90	113
37			1	4000	3000					87	30	340	360	477
38			1	3000							7	60	50	57
39	131		1	2600			500	150		48	20	225	235	453
40			1	350						12	6	75	75	93
41	474	22	7	20850	4500				471	299	999	1500	1500	3269
42	354		1	3000	2500				354	98	50	200	220	722
43			1	2500	2000				50	25	160	220	220	445
44	120	22	1	6000						60	250	400	400	710
45			1	1350						35	132	175	175	382
46			1	2000							30	185	114	114
47			1	5000					67	81	322	220	271	741
48			1	1000							25	100	100	125
49	1101	36	3	10000	6000				1700		508	1700	1700	3908
50	914		1	5000	3000				1600		375	850	850	2822
51	39		1								12	213	213	225
52	148	36	1	5000	3000				100		121	637	637	858
53	260		5	12250	2500				850	105	325	1060	1060	2340
54				1000										
55	100		1	3000	2500				350	15	150	300	300	815
56			1	1000						15	20	100	100	135
57				2000							25			25
58	160		1	2000					300	20	30	240	240	590
59			1	750					150	20	50	120	120	340
60			1	2500					50	35	50	300	300	435

List No.	CHARGE AND CHURCH	CHURCH SCHOOL STATISTICS								W. S. C. S.	
		Methodist Pupils in Vacation Church Schools	Methodist Pupils in Weekday Schools	Pupils Joining the Church on Profession of Faith	Are All Lesson Materials Used Approved by The Methodist Church? Yes	Are All Lesson Materials Used Approved by The Methodist Church? No	Number Enrolled in Accredited Leadership Schools and Classes	Church School Offering for World Service and Conference Benevolences	Tot. Amt. Raised by Church School for All Purposes	Number of Units of Organization	Membership W.S.C.S.
61	Etam Circuit—Total							15	74		
62	1-Etam					*		12	27		
63	2-Flag Run Chapel					*		3	13		
64	3-Green Valley					*			12		
65	4-Mt. Sarah					*			10		
66	5-Nazareth				**				12		
67	6-Wotring Chapel										
68	Fort Ashby Ct.—Total	121		23			17	257	1078	4	105
69	1-Centenary			2		*	1	20	126		
70	2-Mt. Olive	4				*		16	64	1	12
71	3-St. Paul	32		4		*	7	75	218	1	23
72	4-Trinity	70		7		*	7	133	546	1	55
73	5-Wesley	15		10		*	2	13	124	1	15
74	Franklin Circuit—Total	78	60	18				214	604	4	61
75	1-Francis Asbury Mem.					*		12	32	1	9
76	2-Franklin	35	35	6		*		163	450	1	26
77	3-Mt. Zion	35	25	12		*		39	122	1	23
78	4-Riverside	8								1	3
79	Friendsville Circuit—Total			2				230	698	5	98
80	1-Blooming Rose					**		10	60		
81	2-Friendsville			2				95	271	3	38
82	3-Hoyes					*		55	191	1	40
83	4-Sang Run					*		30	47		
84	5-Selbyport					*		40	129	1	20
85	Gormania Circuit—Total	45		4				353	1242	2	41
86	1-Bayard					*		62	213	1	25
87	2-Gormania	11				*		63	349	1	16
88	3-Mt. Storm	34		4	**			228	656		
89	4-Oak Grove					*			24		
90	Grantsville Circuit—Total							48	89	3	83
91	1-Emmanuel				**						
92	2-Grantsville					*		48	89	1	34
93	3-Jennings					*					
94	4-Mt. Zion					*				1	20
95	5-Mercy Chapel					*					
96	6-New Germany										
97	7-State Line					*				1	29
98	Grant-Hardy Circuit—Total									5	
99	1-Bass										
100	2-Marvin Chapel										
101	3-Maysville										
102	4-Medley										
103	5-Oak Grove										
104	6-Sites Chapel										
105	7-Zion										
106	Hampshire Circuit—Total			11				69	313	4	73
107	1-Bethel					*		8	33		
108	2-Branch Mountain			4		*		10	32	1	11
109	3-Island Mill										
110	4-Levels			6	**			19	80	1	22
111	5-Salem			1		*		16	52	1	18
112	6-Spring Gap					*		6	68		
113	7-Wesley Chapel				**			10	48	1	22
114	Hardy Circuit—Total							140	540	2	28
115	1-Asbury					*		60	120	1	16
116	2-Cove				**				75		
117	3-Lost River					*		80	210		
118	4-Luxemburg				**				60		
119	5-Mt. Olive									1	12
120	6-Pine Grove					*			75		
121	Keyser:										
122	First Church Sta.—Total	40		9		*	17			1	190

List No.	W.S.C.S.		CHURCH PROPERTY					PART I Expenditures For Local Church							
								Operative Expense				PASTOR & ASSOCIATE PASTORS			
	Paid for Local Work	Membership, Wesleyan Service Guild	Number of Preaching Places	Estimated Value of Church Bldgs., Equipment, and Land	Estimated Value of Parsonages, Furniture and Land	Estimated Value of Other Property	Indebt. on Bldgs., Equipment, Parsonages, and Current Expenses	Paid on Principal of Indebtedness	Paid on Buildings and Improvements	Paid Other Current Expenses & Incidentals	Paid For Church School Administration, Supplies, etc.	Pastor's Salary Estimated	Paid	Total Cash Paid Part I (Add 41-44, 46)
61			6	6400	1200					38	59	600	551	648
62			1	2000	1200					38	59	186	186	283
63			1	1500								105	105	105
64			1	200								100	50	50
65			1	200								60	50	60
66			1	500								80	80	80
67			1	5000								70	70	70
68	314		5	15100	4000	3500			475	753	302	1900	1900	3430
69			1	2000					75	25	20	60	60	180
70	120		1	2500					10	42	12	105	105	169
71	80		1	3000		1000			200	196	70	450	450	916
72	80		1	4600	4000	2500			100	450	160	1085	1085	1795
73	34		1	3000					90	40	40	200	200	370
74	173	14	4	27500	4000	300			120	457	246	1815	1815	2638
75	5		1	6000						40	18	225	225	283
76	153	14	1	17500	4000	300			120	357	150	1000	1000	1627
77	15		1	1000						25	78	425	425	528
78			1	3000						35		165	165	200
79	518		5	24000	5000			250	215	391	179	1600	1600	2635
80	40		1	2000				40	15	30	13	100	100	198
81	380		1	12000	5000			100	115	256	77	700	700	1248
82	68		1	3000				65	25	60	54	300	300	504
83			1	2000				30	50	5	8	200	200	293
84	30		1	5000				15	10	40	27	300	300	392
85	133		4	12400	4000		221		1824	285	307	1415	1415	3831
86	100		1	3700			60		92	72	106	265	265	535
87	33		1	2500	4000		57			18	45	290	290	353
88			1	3700			104		1732	186	142	645	645	2704
89			1	2500						10	14	215	215	239
90			7	14300	2000							1500	1500	1500
91			1	1500								200	200	200
92			1	4000	2000							350	350	350
93			1	1500								150	150	150
94			1	2000								275	275	275
95			1	1500								175	175	175
96			1	2000								175	175	175
97			1	1800								175	175	175
98			7	12800	1000				300	50	90	585	585	1025
99														
100											20	100	100	120
101									50		30	55	55	135
102									100			120	120	220
103									120	50	40	250	250	460
104									30			60	60	90
105														
106	55		8	19000	3100	3000			85	276	174	1400	1400	1935
107			1	3000						36	17	187	187	240
108	10		1	3000						108	14	174	174	296
109			1	2000								54	54	54
110	18		2	4000	3100				85	32	55	438	438	610
111	12		1	3000		3000				40	24	160	160	224
112			1	1500						10	25	67	67	102
113	15		1	2500						50	39	320	320	409
114			6	8900	2500					244	395	1002	1002	1641
115			1	2500						100	75	230	230	405
116			1	1500						25	75	94	94	194
117			1	2500	2500					84	130	528	528	742
118			1								40			40
119			1	1200						10		50	50	60
120			1	1200						25	75	100	100	200
121														
122	1055		1	40000	10000				339	970	429	2850	2850	4588

List No.	CHARGE AND CHURCH	CHURCH SCHOOL STATISTICS								W. S. C. S.	
		Methodist Pupils in Vacation Church Schools	Methodist Pupils in Weekday Schools	Pupils Joining the Church on Profession of Faith	Are All Lesson Materials Used Approved by The Methodist Church? Yes	Are All Lesson Materials Used Approved by The Methodist Church? No	Number Enrolled in Accredited Leadership Schools and Classes	Church School Offering for World Service and Conference Benevolences	Tot. Amt. Raised by Church School for All Purposes	Number of Units of Organization	Membership W.S.C.S.
123	Grace Church Sta.—Total	65	15	23		*	15	404	1690	1	219
124	Kingwood Station—Total	52	27	9		*	5			1	90
125	1-Kingwood	52	27	9		*	5			1	90
126	2-Snyder Mission										
127	Kitzmiller Ct.—Total							74	633	2	32
128	1-Kitzmiller					*		74	212	2	32
129	2-Short Run					*			55		
130	3-Shallmar					*			119		
131	4-Vindex					*			46		
132	5-West Vindex					*			210		
133	Mineral Circuit—Total			2			2	91	460	3	68
134	1-Duling				**			25	115		
135	2-Fairview									1	14
136	3-Headsville					*	2	18	70	1	29
137	4-Markwood			2	**			23	133	1	25
138	5-Mead Chapel					*		25	102		
139	6-Shockey				**				40		
140	Moorefield Circuit—Total	58		7			6		486	2	100
141	1-Baker's Chapel					*			98	1	20
142	2-Duffey Memorial	58		7		*	6		388	1	80
143	Mountain Lake Park Ct.—Tot.	120		12			6	105	373	3	74
144	1-Bethel	70		7		*	6	48	168	1	35
145	2-Deer Park	50			**			30	98	1	20
146	3-Wesley			5		*		12	29	1	19
147	4-White					*		15	78		
148	Oakland Station—Total	72	72	14		*	30	100	354	1	160
149	Parsons:										
150	First Circuit—Total	142	38	13			12	256	697	4	105
151	1-Bright's Chapel		1	3		*		2	13		
152	2-First	35	15	3		*	2	81	301	1	53
153	3-Hambleton	52	14	3		*	10	70	217	1	21
154	4-Hendricks	55	8	2		*		78	111	1	19
155	5-Porterwood			2		*		25	55	1	12
156	St. John's Circuit—Total	79					29	279	831	5	158
157	1-Israel	6				*	3	48	90	1	16
158	2-Kerens	16				*	8	48	89	1	36
159	3-Montrose	17				*	10	50	100	1	28
160	4-Moore					*		3	10	1	11
161	5-St. John's	40				*	8	130	542	1	67
162	Petersburg Station—Total	61		8		*		100	413	1	60
163	Piedmont Station—Total	76		31		*	28	405	1007	1	168
164	Ridgeley Station—Total	35	90	7		*	2	500	1250	3	71
165	Romney Circuit—Total	105		5		*	3	351	893	2	188
166	1-Ebenezer	5				*		40	144	1	38
167	2-Fairview					*		21	63		
168	3-Romney	100		5		*	3	290	686	1	150
169	Rowlesburg Station—Total	46	40	11		*	17	102	213	1	150
170	Springfield-Augusta Ct.—Tot.							89	444	5	105
171	1-Augusta					*			35		
172	2-Forest Glen					*		45	109	1	17
173	3-Green Spring					*		16	128	1	14
174	4-Hott's Chapel					*			65	1	25
175	5-Mt. Zion					*			30	1	21
176	6-Springfield					*		28	77	1	28
177	St. George Circuit—Total									2	34
178	1-Fairview										
179	2-Leadmine					*				1	22
180	3-Limestone				**						
181	4-Macedonia					*					
182	5-Mt. Carmel					*					
183	6-Pifer Mountain					*					
184	7-St. George					*				1	12
185	8-Sugar Lands					*					

List No.	W.S.C.S.		CHURCH PROPERTY					PART I Expenditures For Local Church						
								Operative Expense				PASTOR & ASSOCIATE PASTORS		
	Paid for Local Work	Membership, Wesleyan Service Guild	Number of Preaching Places	Estimated Value of Church Bldgs., Equipment, and Land	Estimated Value of Parsonages, Furniture and Land	Estimated Value of Other Property	Indebt. on Bldgs., Equipment, Parsonages, and Current Expenses	Paid on Principal of Indebtedness	Paid on Buildings and Improvements	Paid Other Current Expenses & Incidentals	Paid For Church School Administration, Supplies, etc.	Pastor's Salary Estimated	Paid	Total Cash Paid Part I (Add 41-44, 46)
123	745		1	90000	7000				147	2190	1100	2900	2900	6337
124	324	30	2	50000	10000				529	2223	245	2100	2034	5031
125	324	30	1	50000	10000				500	2200	218	2000	2000	5918
126			1						29	23	27	100	34	113
127	564		5	8700	2000				462	296	142	1500	1500	2400
128	564		1	8400	2000				462	286	50	875	875	1673
129			1								20	156	156	176
130			1	300							18	156	156	174
131			1								24	156	156	180
132			1							10	30	157	157	197
133	170		6	13000	3500				300	420	262	1400	1400	2382
134			1	2000						100	43	285	285	428
135	24		1	2500						50		110	110	160
136	76		1	2000	3500					75	35	430	430	540
137	70		1	2500					300	85	105	290	290	780
138			1	3000						100	54	285	285	439
139			1	1000						10	25			35
140	586		2	54000	14000	900			2475	250	195	2220	2220	5140
141	25		1	4000					75	46	30	330	330	481
142	561		1	50000	14000	900			2400	204	165	1890	1890	4659
143	464		5	12500	4000				787	424	229	1500	1500	2940
144	218		1	5000	4000				150	225	80	925	925	1380
145	187		1	3000					402	82	77	225	225	786
146	59		1	2000					10	59	32	150	150	251
147			2	2500					225	58	40	200	200	523
148	659		1	45000	10000	1800				1137	210	2000	2000	3347
149														
150	659	21	5	13000	5800	1536			830	453	361	1900	1905	3549
151			1	500		500			5	1	11	85	85	102
152	346		1	6000	4000	1036			280	310	122	1300	1300	2012
153	219		1	3000					406	59	121	250	250	836
154	81	21	1	2500	1800				89	47	89	200	200	425
155	13		1	1000					50	36	18	65	70	174
156	1192	12	5	39350	2800	250		1845	2443	1026	365	1825	1825	7504
157	50		1	2000						33	35	225	225	293
158	75		1	2000					150	40	45	200	200	435
159	23		1	3850		250			1400	47	40	350	350	1837
160	6		1	500					75	12		50	50	137
161	1038	12	1	31000	2300			1835	818	894	245	1000	1000	4802
162	150		1	22000	8000	2400			200	300	150	1800	1800	2450
163	424	34	1	65000	5000	32000	4162	2139	2246	2660	273	2800	2800	10418
164	300	21	1	29999	3000	800	950	1000	700	850	950	2000	2000	5500
165	332		3	45500	8500				235	1205	533	2265	2265	4238
166	132		1	4500						70	60	275	275	405
167			1	4000						45	33	190	190	268
168	200		1	37000	8500				235	1090	440	1800	1800	3565
169	1408		2	60000	11000		1714	391	2865	673	223	2500	2500	6652
170	434		6	11500	3000						222	1300	1300	1522
171			1	500							20	130	130	150
172	40		1	2500							37	200	200	237
173	159		1	2000							25	200	200	225
174	100		1	2000							40	315	315	355
175	70		1	1500							25	130	130	155
176	65		1	3000	3000						75	325	325	400
177	142		8	10600	1150				98	90	164	840	822	1174
178			1	2000							50	32	35	4
179	42		1	1800						3	85	85	94	7
180			1	1800					28	24	110	110	179	10
181			1	600						11	85	85	96	7
182			1	800					5	20	110	110	157	9
183			1	1000						25	160	160	191	14
184	100		1	1000	1150				65	71	140	140	310	12
185			1	1600						10	100	100	112	9

STATISTICAL TABLE NO. 2 — MOOREFIELD DISTRICT

List No.	CHARGE AND CHURCH	CHURCH SCHOOL STATISTICS								W. S. C. S.	
		Methodist Pupils in Vacation Church Schools	Methodist Pupils in Weekday Schools	Pupils Joining the Church on Profession of Faith	Are All Lesson Materials Used Approved by The Methodist Church? Yes	Are All Lesson Materials Used Approved by The Methodist Church? No	Number Enrolled in Accredited Leadership Schools and Classes	Church School Offering for World Service and Conference Benevolences	Tot. Amt. Raised by Church School for All Purposes	Number of Units of Organization	Membership W.S.C.S.
186	Terra Alta Station—Tot.			8		*		150	400	1	100
187	Upper Tract Ct.—Total	46	12	3					230	3	36
188	1-Fairview	6		1		*			85	1	14
190	3-New Bethel	4		2		*			40	1	12
189	2-Gordon					*			25		
191	4-Upper Tract	14				*			55	1	10
192	5-Wilson	22	12			*			25		
193	Wardensville Circuit—Total	55		2							15
194	1-Marvin's Chapel										
195	2-Mt. View				**						
196	3-Shiloh				**						
197	4-Wardensville	55		2	**						
198	District Property										
	Total	1675	548	245	32	117	195	5120	19666	87	3035
	Total Last Year	1028	284	335	23	110	285	6197	17993	73	2237
	Increase	647	264		9	7			1673	14	798
	Decrease			90			90	1077			

*—Yes. **—No.

STATISTICAL TABLE NO. 2 — PARKERSBURG DISTRICT

1	Auburn Circuit—Total				1					1	18
2	1-Auburn									1	18
3	3-Fairview										
4	4-Lawford										
5	5-Mt. Union										
6	6-Newburn										
7	Belleville Circuit—Total					6		188	628	1	18
8	1-Belleville							70	287	1	18
9	2-Buckley Chapel							15	36		
10	3-Ford Chapel							20	52		
11	4-Mt. Zion							10	20		
12	5-Pleasant Home							30	91		
13	6-Temperance							7	30		
14	8-Mt. Olive							35	118		
15	Belmont Circuit—Total				4	1		31			60
16	1-Belmont										12
17	2-Calcutta							7			12
18	3-Cow Creek										
19	4-Eureka										12
20	5-Ingram Ridge										
21	6-Mt. Pleasant										
22	7-Pleasant										
23	8-Waverly							24			24
24	Big Tygart—Total			2		1		175	521		
25	1-Big Tygart			2				100	322		
26	2-Lodell							25	55		
27	3-Rockport							50	144		
28	Cairo Circuit—Total				4	1		175		4	69
29	1-Cairo							55		1	27
30	2-Cornwallis							10		1	9
31	3-Mt. Carmel							40		1	20
32	4-Fairview										
33	5-Nutter Farm							70		1	13
34	Cottageville Circuit—Total				6	1		132	330		100
35	1-Cottageville							50	150		35
36	2-Cedar Run							20	40		10
37	3-Evans							16	25		
38	4-Flatwoods							20	40		20
39	5-Longview							5	15		10
40	6-Longbottom										
41	7-Millwood							1	10		
42	8-Pleasant View							20	50		25

List No.	W.S.C.S.		CHURCH PROPERTY					PART I Expenditures For Local Church						
								Operative Expense				PASTOR & ASSOCIATE PASTORS		
	Paid for Local Work	Membership, Wesleyan Service Guild	Number of Preaching Places	Estimated Value of Church Bldgs., Equipment, and Land	Estimated Value of Parsonages, Furniture and Land	Estimated Value of Other Property	Indebt. on Bldgs., Equipment, Parsonages, and Current Expenses	Paid on Principal of Indebtedness	Paid on Buildings and Improvements	Paid Other Current Expenses & Incidentals	Paid For Church School Administration, Supplies, etc.	Pastor's Salary Estimated	Paid	Total Cash Paid Part I (Add 41-44, 46)
186	200	25	1	36000	8000		800		1900	600	210	1750	1750	4460
187	80		5	9000	3500				290	175	230	1200	1200	1895
188	30		1	1800						25	85	360	360	470
189			1	1000						60	25	125	125	210
190	40		1	2000					80	20	40	230	230	370
191	10		1	3000	3500				10	60	55	360	360	485
192			1	1200					200	10	25	125	125	360
193	521		4	7500	3000	500				36	210	700	700	946
194			1	1000								50	50	50
195			1	2000							67	250	250	317
196			1	1500							25	100	100	125
197	521		1	3000	3000	500				36	118	300	300	454
198					10000			359						359
	14187	215	156	923799	190550	47986	8247	6134	24141	20174	11782	59882	59924	122155
	12079	96	155	917100	171370	25420	5900	11931	17722	16726	8714	56607	56512	111537
	2108	119	1	6699	19180	22366	2447		6419	3448	3018	3275	3412	10618
								5797						

1	165		5	13500	2500				3500	197	322	795	795	4814
2	165			2500					3500	64	82	250	250	3896
3				3000						40	68	155	155	263
4				2500						18	50	125	125	193
5				2500						14	42	40	40	96
6				3000						61	80	225	225	366
7	30		7	14000					63	214	138	1200	1200	1615
8	30		1	3000					42	120	67	375	375	604
9			1	1500						2	15	75	75	92
10			1	2000					21	17	12	155	155	205
11			1	2000							6	150	150	156
12			1	2000						50	18	135	135	203
13			1	1500							12	150	150	162
14			1	2000						25	8	160	160	193
15	74		8	11500	1500					193	165	1100	950	1308
16	38		1	1500						75	75	300	300	450
17			1	1000						48	7	150	150	205
18			1	1000								50	50	50
19			1	2000						25	28	200	200	253
20			1	1000								75	18	18
21			1	1000								50	17	17
22			1	1000						15	25	75	15	55
23	36		1	3000	1500					30	30	200	200	260
24			3	19500	4000						423	925	925	1348
25			1	13000	4000						329	650	650	979
26			1	2500							44			44
27			1	4000							50	225	275	325
28	68		5	11000	3000	200		50	308	246	223	1150	1150	1977
29	5		1	6000	3000				225	95	122	500	500	942
30	10		1	1000					83		12	50	50	145
31	45		1	1000		200		50		30	33	225	225	378
32			1	1000							9	125	125	134
33	8		1	2000						121	47	250	250	418
34	200		7	10600	2500				140	199	200	285	697	1226
35	80		1	3000	2500				20	65	80	260	226	391
36	10		1	1500					10	30	24	100	100	164
37			1	1000						12	16	85	85	113
38	60		1	1500					45	30	24	100	100	199
39	5		1	800					40	12	16	60	42	110
40				500										
41			1	800						20	10	80	44	74
42	45		1	1500					25	30	30	100	100	185

List No.	CHARGE AND CHURCH	CHURCH SCHOOL STATISTICS								W. S. C. S.	
		Methodist Pupils in Vacation Church Schools	Methodist Pupils in Weekday Schools	Pupils Joining the Church on Profession of Faith	Are All Lesson Materials Used Approved by The Methodist Church? Yes	Are All Lesson Materials Used Approved by The Methodist Church? No	Number Enrolled in Accredited Leadership Schools and Classes	Church School Offering for World Service and Conference Benevolences	Tot. Amt. Raised by Church School for All Purposes	Number of Units of Organization	Membership W.S.C.S.
43	Ellenboro Circuit—Total				3		7	309	513	2	45
44	1-Ellenboro						7	198	285	1	26
45	2-Fairmont										
46	3-Mt. Olivet							22	40		
47	4-Pleasant Valley							32	64		
48	5-Wince Chapel							57	124	1	19
49	Elizabeth Circuit—Total	80		12	3		28	300	982	2	76
50	1-Elizabeth	80		4			28	273	786	1	64
51	2-Newark			8					125	1	12
52	3-Rose Hill							12	56		
53	4-Wesleyan							10	10		
54	5-Weaver Chapel							5	5		
55	Gay Circuit—Total			14	5			30	75		
56	1-Alpin								20		
57	2-Brisco										
58	3-Elk Fork								20		
59	4-Hereford			2				30	15		
60	5-Louther										
61	6-Sinaville								10		
62	7-Zion			12					10		
63	Harrisville:										
64	First Circuit—Total	51		5	3		15	132	375	1	48
65	1-Harrisville	51		5			15	96	302	1	48
66	2-Riddle's Chapel							2	5		
67	3-Spruce Grove							34	68		
68	West Circuit—Total				1	1		186	620	2	41
69	1-West Memorial										
70	2-Wilson Memorial										
71	LeRoy Circuit—Total	35		12	6		16	105	594	2	17
72	1-Center Valley						1	8	34		
73	2-Fairview			2				10	60		
74	3-Little Creek			5				12	123		
75	4-Liverpool	35		5			15	68	334	1	11
76	5-Mt. Hermon								8		
77	6-Union Chapel							7	35	1	6
78	Limestone Circuit—Total			11	5			28	321	3	68
79	1-Chesterville			4					52	1	16
80	2-Limestone								75	1	28
81	3-Mt. Olive										
82	4-Providence								26		
83	5-Shepherd's Chapel			2				28	104	1	24
84	6-Slate			5					64		
85	Lockhart Circuit—Total				5				233		58
86	1-Drift Run								118		17
87	2-Lockhart								47		27
88	3-Simpson								16		
89	4-Warden								30		14
90	5-Wilding								22		
91	Parkersburg:										
92	Bethany Station—Total			12	1		6	365	857	1	78
93	Edgelawn Circuit—Total				1	1		90	150		
94	1-Edgelawn							75	100		
95	2-Ogden							15	50		
96	3-Pleasant Hill										
97	Epworth Station—Total			1	1		4	169	478	2	27
98	First Church Sta.—Total			10	1		20	129	548	9	155
99	Gihon Circuit—Total			17	2			179	491		17
100	1-Gihon			15				125	333		17
101	2-River Hill			2				54	158		
102	Lauckport Station—Total	77		1	1		1	134	346	1	35
103	Lubeck Circuit—Total	9		19	2	1	10	230	781	2	33
104	1-Fairview	4		10			2	70	200	1	23
105	2-Lubeck	2		5			3	90	200	1	10
106	3-Washington	3		4			5	70	381		

List No.	W.S.C.S.		CHURCH PROPERTY					PART I Expenditures For Local Church							
								Operative Expense				PASTOR & ASSOCIATE PASTORS			
	Paid for Local Work	Membership, Wesleyan Service Guild	Number of Preaching Places	Estimated Value of Church Bldgs., Equipment, and Land	Estimated Value of Parsonages, Furniture and Land	Estimated Value of Other Property	Indebt. on Bldgs., Equipment, Parsonages, and Current Expenses	Paid on Principal of Indebtedness	Paid on Buildings and Improvements	Paid Other Current Expenses & Incidentals	Paid For Church School Administration, Supplies, etc.	Pastor's Salary Estimated	Paid	Total Cash Paid Part I (Add 41-44, 46)
43	149		5	29000	2600						140	1300	1300	1440
44	84		1	20000	2600						80	600	600	680
45			1	2000										
46			1	2000							15	200	200	215
47			1	2000							23	200	200	223
48	65		1	3000							22	300	300	322
49	156		5	12000	3000				550	377	335	1375	1375	2637
50	81		1	8000	3000				250	337	225	1075	1075	1887
51	75		1	1000					300	30	90	100	100	520
52			1	1000						6	20	50	50	76
53			1	1000						2		75	75	77
54			1	1000						2		75	75	77
55			5	5000	1000				75		75	425	425	575
56			1	1000	1000						20	50	50	70
57														
58			1	1000							20	140	140	160
59			1	1000					75		15	85	85	175
60														
61			1	1000							10	95	95	105
62			1	1000							10	55	55	65
63														
64	250		3	17000	4000	2000			485	810	287	1575	1520	3102
65	250		1	10000					350	723	251	1200	1200	2524
66			1	3000		2000				10	5	95	40	55
67			1	4000					135	77	31	280	280	523
68	68		2	10500	3500				688	28	176	1200	1200	2092
69									688		118	900	900	1706
70										28	58	300	300	386
71	98		6	13000	2500				43	85	135	1200	1200	1463
72			1								16	200	200	216
73			1						28		15	200	200	243
74			1						15	85	11	125	125	236
75	78		1								71	350	350	421
76			1								8	125	125	133
77	20		1								14	200	200	214
78	126		5	14000	3000					70	142	965	965	1177
79			1	2500						24	26	150	150	200
80			1	3500	3000					7	36	300	300	343
81														
82			1	2000						6	16	90	90	112
83			1	3000						16	36	165	165	217
84			1	3000						17	28	260	260	305
85	418		5	15500	600						187	740	530	717
86	182		1	8000							118	175	175	293
87	76		1	2000	600						27	170	111	138
88			1	2000							10	75	75	85
89	150		1	2000							20	170	106	126
90			1	1500							12	150	63	75
91														
92	1480	24	1	20000	5000	4000		500			300	2500	2500	3300
93			2	2500						58	32	700	521	611
94			1	1500						48	32	400	221	301
95			1	1000						10		300	300	310
96														
97	268		1	21000	3000	185		775	268	494	277	1800	1800	3614
98	450	18	1	99250	13370	4108			62	5535	342	3600	3600	9539
99	49		2	6000										
100	49		2	4000										
101				2000										
102	384		1	26000	3500	200			122	810	209	2100	2100	3241
103	162		3	8500	5000		750	3400	58	212	157	925	925	4752
104	62		1	1000	1200		150	1000	34	70	50	225	225	1379
105	100		1	3500	2200		435	1200	12	65	50	350	350	1677
106			1	4000	1600		165	1200	12	77	57	350	350	1696

List No.	CHARGE AND CHURCH	CHURCH SCHOOL STATISTICS							W. S. C. S.	
		Methodist Pupils in Vacation Church Schools	Methodist Pupils in Weekday Schools	Pupils Joining the Church on Profession of Faith	Are All Lesson Materials Used Approved by The Methodist Church? Yes	Are All Lesson Materials Used Approved by The Methodist Church? No	Number Enrolled in Accredited Leadership Schools and Classes	Church School Offering for World Service and Conference Benevolences	Tot. Amt. Raised by Church School for All Purposes	Number of Units of Organization	Membership W.S.C.S.
107	Mt. Moriah—Total	5	89	13	4		5	272	1148	3	82
108	1-Oak Grove		16	1				20	42		
109	2-Mt. Moriah		28	2				125	642	1	31
110	3-Mt. Pleasant	5	20	5			5	67	239	1	35
111	4-Summit Valley		25	5				60	225	1	16
112	Mt. Pleasant Ct.—Total	41			2		70	212	726	1	32
113	1-Pettyville						8	37	118		
114	2-Mt. Pleasant	41					62	175	608	1	32
115	Murphytown Ct.—Total				4	1		225	488		
116	1-Cedar Grove										
117	2-Davisville							7	31		
118	3-Kanawha							60	170		
119	4-Murphytown							38	77		
120	5-Stillwell							60	100		
121	6-Vaught							60	110		
122	Phelps Mem. Sta.—Total	108		13	1		14	505	1663	1	50
123	Parkview Circuit—Total	98		9	2		4	100	628	1	15
124	1-Cedar Grove	43		4				40	265		
125	2-Parkview	45		5			4	60	363	1	15
126	St. Andrews Sta.—Total			14	1		8	270	1039	12	240
127	St. Paul's Station—Total	52		9	1			100	1076	1	138
128	South Side Station—Total	110			1		39	440	800	3	56
129	Stephenson Memorial—Total		9		1		4	162	722	1	42
130	Wayside Station—Total	110			1		25	131	629	2	70
131	Wesley Station—Total	49		8	1		20	126	551	1	58
132	Palestine Circuit—Total				4	1		92	320	3	59
133	1-Buffalo										
134	2-Burning Springs								14		
135	3-Creston							9	65		
136	4-Guthrie							23	46	1	11
137	5-Owl Hill								63	1	23
138	6-Palestine										
139	7-Pisgah							60	132	1	25
140	Pennsboro:										
141	Circuit—Total								102		
142	1-Arnold's Creek								21		
143	2-Beech Grove								22		
144	3-Cabin Run								19		
145	4-Gnat's Run								25		
146	5-Horsher's Run								15		
147	First Church Sta.—Total	51		1	1		16	60	332	2	48
148	Payne Memorial Station Tot.	41		9		1	16	106	424	1	58
149	Petroleum Circuit—Total				6			336	756	2	37
150	1-Buffalo							60	135		
151	2-Cisco										
152	3-Cooley Chapel							47	107		
153	4-Mt. Olive										
154	5-Petroleum							110	278	1	25
155	6-Pleasant Hill							57	137		
156	7-Rusk							43	80	1	12
157	8-Volcano							19	19		
158	Pullman Circuit—Total	27		39		1		170	567	2	45
159	1-Bethel										
160	2-Beeson									1	20
161	3-Holbrook										
162	4-Indian Creek										
163	5-Pisgah										
164	6-Pullman									1	25
165	7-White Oak										
166	Ravenswood Circuit—Total			16	2			139	539	1	60
167	1-Coleman Chapel										
168	2-Ravenswood			16				139	539	1	60
169	3-Sherman										
170	Ripley Circuit—Total			4	2		9	50			
171	1-Epworth			3			9	50			
172	2-Pleasant Hill			1							

List No.	W.S.C.S.		CHURCH PROPERTY					PART I Expenditures For Local Church						Total Cash Paid Part I (Add 41-44, 46)
								Operative Expense				PASTOR & ASSOCIATE PASTORS		
	Paid for Local Work	Membership, Wesleyan Service Guild	Number of Preaching Places	Estimated Value of Church Bldgs., Equipment, and Land	Estimated Value of Parsonages, Furniture and Land	Estimated Value of Other Property	Indebt. on Bldgs., Equipment, Parsonages, and Current Expenses	Paid on Principal of Indebtedness	Paid on Buildings and Improvements	Paid Other Current Expenses & Incidentals	Paid For Church School Administration, Supplies, etc.	Pastor's Salary Estimated	Paid	
107	382		4	6250						775	169	1150	1150	2094
108			1							474	43	600	600	1117
109	180		1	4000						185	56	250	250	491
110	36		1	1250						116	48	200	200	364
111	166		1	1000							22	100	100	122
112	17		2	9000	3500				560	335	240	1150	1150	2285
113			1	4000					350	71	60	400	400	881
114	17		1	5000	3500				210	264	180	750	750	1404
115			5	7500	4000		1700	2186	240	251	168	1100	1100	3945
116														
117			1	1500					130		20	24	150	150	324
118			1	2000	4000		1700		390	30	96	40	225	225	781
119			1	2000					353		40	32	275	275	700
120			1						829		35	32	175	175	1071
121			1	2000					484	210	60	40	275	275	1069
122	67		1	20000	4000	5500				700	726	354	2000	2000	3780
123	128		2	5500	4500	1000	2174	2326	366	570	132	900	900	4294
124			1	2000		1000		462	15	117	68	300	300	962
125	128		1	3500	4500		2174	1864	351	453	64	600	600	3332
126	1434	48	1	75000	15000	500				4065	760	3000	3000	7825
127	1155		1	93500	7500				700	3719	302	3600	3600	8321
128	350		1	35000	4500					1467	300	2400	2400	4167
129	38		1	39000	7000				98	520	722	2000	2000	3340
130	98	30	1	50000					512	1719	247	2300	2300	4778
131	110		1	8000	6000				170	190	266	1800	1800	2426
132	212		7	12000	1500					85	152	855	709	946
133			1	1000								110	54	54
134			1	1500						12	13	75	35	60
135			1	2000						36	44	140	90	170
136	25		1	1500							15	115	115	130
137	57		1	2000							30	115	115	145
138			1	2000	1500					12		125	125	137
139	120		1	2000						25	50	175	175	250
140														
141				5800							92	340	340	432
142				1000							15	50	50	65
143				1700							17	60	60	77
144				1600							20	60	60	80
145				1500							20	60	60	80
146											20	110	110	130
147	621	16	1	10000	5000				226	256	140	1300	1300	1922
148	712		1	15000	6000				895	347	145	1100	1100	2487
149	60		6	16000	4000				750		170	1000	1000	1920
150			1	3500							40	160	160	200
151														
152			1	2000							32	125	125	157
153														
154	50		1	4000					750		45	400	400	1195
155			1	3000							35	155	155	190
156	10		1	2500							20	110	110	130
157			1	1000								50	50	50
158	20		5	11000	1500						522	1050	1050	1572
159														
160	20		1	1000							68	150	150	218
161			1	1000							32	100	100	132
162			1	1000							86	150	150	236
163														
164			1	6500	1500						309	500	500	809
165			1	1500							27	150	150	177
166	539		3	24000	9500	2500			150	268	240	2000	2000	2658
167			1	2500							13	150	150	163
168	539		1	20000	9500	2500			150	268	227	1800	1800	2445
169			1	1500								50	50	50
170			2	22500	5000							2000	1200	1200
171			1	2000	5000							1940	1200	1200
172			1	2500								160		

STATISTICAL TABLE NO. 2 — **PARKERSBURG DISTRICT**

List No.	CHARGE AND CHURCH	CHURCH SCHOOL STATISTICS								W. S. C. S.	
		Methodist Pupils in Vacation Church Schools	Methodist Pupils in Weekday Schools	Pupils Joining the Church on Profession of Faith	Are All Lesson Materials Used Approved by The Methodist Church? Yes	Are All Lesson Materials Used Approved by The Methodist Church? No	Number Enrolled in Accredited Leadership Schools and Classes	Church School Offering for World Service and Conference Benevolences	Tot. Amt. Raised by Church School for All Purposes	Number of Units of Organization	Membership W.S.C.S.
173	Sandyville Circuit—Total				4		15	57	232	2	22
174	1-Centennial										
175	2-Comet								25		
176	3-McGhee's Chapel						8		40	1	12
177	4-Pleasant Home								23		
178	5-Sandyville						7	57	116	1	10
179	6-Trace Fork								28		
180	St. Mary's:										
181	St. Paul's Circuit—Total	50		3	2		1	190	346	1	35
182	1-Nine Mile										
183	2-St. Paul's	50		3						1	35
184	Trinity Station—Total	28		1	1		4	105	345	1	54
185	Smithville Circuit—Total					7		200		2	50
186	1-Bethany							33			
187	2-Burnt House							25			
188	3-Deem's Chapel							5			
189	4-Smithville							60		1	30
190	5-Hardman's Chapel							37		1	20
191	6-King Knob							40			
192	7-Pleasant Valley										
193	Williamstown Sta.—Total				1			140	395	1	98
194	District Property										
	Total	1022	98	255	87	24	357	7275	22671	77	2312
	Total Last Year	1028	284	335	110	23	285	6197	17993	73	2237
	Increase					1	72	1078	4679	4	75
	Decrease	6	116	80	23						

STATISTICAL TABLE NO. 2 — **WHEELING DISTRICT**

1	Alma Circuit—Total	20				**					20
2	1-Alma										
3	2-Alvy										
4	3-Big Run										
5	4-Mt. Zion										
6	5-Pisgah										
7	6-Riggins Run										
8	7-Spring Hill										
9	Benwood Circuit—Total		59		3			200	621	3	47
10	1-Benwood		27		*			65	182	1	15
11	2-Greggsville				*			50	164	1	20
12	3-Ruble		32		*			85	275	1	12
13	Blacksville Circuit—Total	30			5			275	789		70
14	1-Blacksville				*			100	224		20
15	2-Miracle Run				*			15	100		
16	3-Olive				*			110	315		30
17	4-Wana	30			*			50	150		20
18	Cameron Station—Total		70	7	*				465	1	75
19	Dallas Circuit—Total	89	29	5	3			155	546	2	49
20	1-Dallas	39	29	3	*			52	169	1	22
21	2-Salem	50			*			52	183	1	27
22	3-Sand Hill			2	*			51	194		
23	Doddridge Circuit—Total				4			8	124		
24	1-Grove				*			4	86		
25	2-Harmony				*			1	15		
26	3-Locust Grove				*				6		
27	4-Oxford				*			3			
28	Friendly Circuit—Total			29	2	5		65	65	2	25
29	1-Ben's Run										
30	2-Friendly			1	*			25	25	1	10
31	3-Long Beach			14		**		15	15	1	15
32	4-Mt. Carmel					**		5	5		
33	5-Raven Rock			14		**		15	15		
34	6-Zion				*			15	15		

List No.	W.S.C.S.		CHURCH PROPERTY					PART I Expenditures For Local Church						
								Operative Expense				PASTOR & ASSOCIATE PASTORS		
	Paid for Local Work	Membership, Wesleyan Service Guild	Number of Preaching Places	Estimated Value of Church Bldgs., Equipment, and Land	Estimated Value of Parsonages, Furniture and Land	Estimated Value of Other Property	Indebt. on Bldgs., Equipment, Parsonages, and Current Expenses	Paid on Principal of Indebtedness	Paid on Buildings and Improvements	Paid Other Current Expenses & Incidentals	Paid For Church School Administration, Supplies, etc.	Pastor's Salary Estimated	Paid	Total Cash Paid Part I (Add 41-44, 46)
173	92		5	12800	2200				175	174	134	950	824	1307
174														
175			1	2500						20	15	125	117	152
176	48		1	3000						40	20	150	150	210
177			1	1800						15	15	75	62	92
178	44		1	3000	2200					87	56	450	354	497
179			1	2500					175	12	28	150	141	356
180														
181	501		2	12000	3500		150	350	175	200	127	1500	1500	2352
182			1	4000					40		23	160	160	223
183	501		1	8000	3500		150	350	135	200	104	1340	1340	2129
184	400		1	30000	5000	500			96	486	240	1820	1820	2642
185			7	22000	2500				260	80	60	1200	1200	1600
186			1	2000					200			155	155	355
187			1	2500					50			170	170	220
188			1	3000								125	125	125
189			1	7000	2500					80	60	400	400	540
190			1	3000								150	150	150
191			1	2500					10			150	150	160
192			1	2000								50	50	50
193	413		1	40000	4500	8000			500	1139	189	2200	2200	4028
194					15000									
	11944	136	143	961200	78200	11000	4774	9587	12935	26900	10136	65075	63321	122879
	12079	96	155	917100	171370	25420	5900	9870	20859	24788	9643	62595	57763	128853
		40		44100	13400	3273	1126			2112	463	2480	5558	
	125		12					283	7924					5973

1			7	10000	4000							365	365	365
2												73	73	73
3												52	52	52
4												63	63	63
5												52	52	52
6												52	52	52
7												31	31	31
8												42	42	42
9	1630	13	3	13000	5000				2400		141	1350	1350	3891
10	747		1	5000					1100		41	600	600	1741
11	742		1	4000					900		52	420	420	1372
12	141	13	1	4000					400		48	330	330	778
13	200		4	16000	3000				27	391	357	1700	1700	2470
14	50		1	4000					7	84	129	450	450	670
15			1	3000					5	43	28	450	450	526
16	75		1	6000					5	184	100	450	450	739
17	75		1	3000					5	80	100	350	350	535
18	170		1	35000	15000	12000					465	2000	2000	2465
19	106		3	11000	2500	600			1800	350	185	1800	1800	4135
20	56		1	3000					100	125	104	636	636	965
21	50		1	3000		600			100	115	54	636	636	905
22			1	5000					100	110	27	528	528	2265
23			8	4300	1000				85		62	650	533	680
24			4	800	1000				40		7	98	67	114
25			1	1500					20		4	250	225	249
26			1	1000					25		35	175	175	235
27			1	1000							16	127	66	82
28	860		5	13000	1500						90	900	900	990
29														
30	850		1	5000	1500						25	350	350	375
31	10		1	3000							20	200	200	220
32			1	1000							10	75	75	85
33			1	2000							15	100	100	115
34			1	2000							20	175	175	195

List No.	CHARGE AND CHURCH	CHURCH SCHOOL STATISTICS								W. S. C. S.	
		Methodist Pupils in Vacation Church Schools	Methodist Pupils in Weekday Schools	Pupils Joining the Church on Profession of Faith	Are All Lesson Materials Used Approved by The Methodist Church? Yes	No	Number Enrolled in Accredited Leadership Schools and Classes	Church School Offering for World Service and Conference Benevolences	Tot. Amt. Raised by Church School for All Purposes	Number of Units of Organization	Membership W.S.C.S.
35	Garrison Circuit—Total					**					
36	1-Earnshaw					**					
37	2-Garrison										
38	3-Glover's Gap										
39	4-McCabe's Chapel										
40	5-Myers' Chapel										
41	6-Rush Run										
42	Glendale Station—Total			8	3	**	8	113	418	1	77
43	Hundred-Littleton Ct.—Total	2		6	*			115	417	2	67
44	1-Hundred	1		3	*			80	221	1	61
45	2-Littleton	1		3	*			35	196	1	6
46	Laurel Point Ct.—Total										
47	1-Ashland										
48	2-Atwood										
49	3-Laurel Point										
50	4-Limestone										
51	5-Piney										
52	6-Scheidler										
53	7-Wesley Chapel										
54	8-Wolfe Pen										
55	Marshall Circuit—Total			12	3		2	113	524	2	30
56	1-Fairview			1	*			36	151	1	20
57	2-Pleasant Hill			5	*		2	77	333		
58	3-Wood Hill			6	*				40	1	10
59	Mt. Olivet Station—Total				*		2	52	243	1	33
60	Middlebourne Ct.—Total			8	3		12	60	320	2	125
61	1-Middlebourne			4	1		12	48	247	1	55
62	2-Lazear's Chapel				1			7	25		
63	3-Mt. Aris			4	1			5	48	1	70
64	Moundsville:										
65	Calvary Station—Total	147		16	1		16		637		103
66	Simpson Station—Total	194		31	2		30	335	840	1	170
67	1-Simpson	146		26	1		30	317	742	1	170
68	2-Hughes Mission	48		5	1			18	98		
69	South Circuit—Total	131	175	18	30	8		114	334	3	85
70	1-Adaline	20	12			*		10	20		
71	2-Bowman	10	12			*		10	40		
72	3-Cresaps	10	16			*			4		
73	4-Grace		7		**			5	5		
74	5-Graysville	18	16		**			12	50	1	30
75	6-Lynn Camp	12	14			*		6	25	1	10
76	7-McCleans		8			*		10	40		
77	8-Oak Grove	16	15			*		5	5		
78	9-Robert's Ridge	12	17			*		25	80	1	45
79	10-Roby's Rock	15	14	18		*		8	30		
80	11-Taylor's Ridge	8	20		**			11	15		
81	12-Waco	10	24					12	20		
82	McMechen Station—Total	60	170	6	1		6	179	716	1	95
83	New Martinsville:										
84	First Church Sta.—Total	40		11	1			50	338	1	65
85	St. John's Station—Total	23		8	1		2	85	230	1	30
86	Paden City Station—Total	104		2	1			230	633	1	50
87	Pine Grove Station—Total	85		6		*	4	170	512	1	45
88	Pleasant Valley Ct.—Total			22		1				3	60
89	1-Blair Ridge										
90	2-Clauston										
91	3-Laudensville										
92	4-Mt. Hope										
93	5-Pleasant Valley										
94	6-Wyman's Ridge										
95	Reader Circuit—Total				7			50	175		
96	1-Craig								20		
97	2-Friendship								15		
98	3-Jacksonsburg								20		
99	4-Porter's Falls							50	25		
100	5-Proctor										
101	6-Reader								75		
102	7-Steelton								20		

List No.	W. S. C. S		CHURCH PROPERTY					PART I Expenditures For Local Church							
								Operative Expense				PASTOR & ASSOCIATE PASTORS			
	Paid for Local Work	Membership, Wesleyan Service Guild	Number of Preaching Places	Estimated Value of Church Bldgs., Equipment, and Land	Estimated Value of Parsonages, Furniture and Land	Estimated Value of Other Property	Indebt. on Bldgs., Equipment, Parsonages, and Current Expenses	Paid on Principal of Indebtedness	Paid on Buildings and Improvements	Paid Other Current Expenses & Incidentals	Paid For Church School Administration, Supplies, etc.	Pastor's Salary Estimated	Paid	Total Cash Paid Part I (Add 41-44, 46)
35			6	15000	1600				210			710	600	810
36			1	2000					125			80	80	205
37			1	3000								150	150	150
38			1	1500					85			100	45	130
39			1	1500								100	45	45
40			1	3000								100	100	100
41			1	4000								180	180	180
42	425		1	7500	3000	2500			147	560	282	1800	1800	2789
43	350		2	29500	3500				360	425	160	1500	1500	2445
44	250		1	20500	3500				300	325	100	924	924	1649
45	100		1	9000					60	100	60	576	576	796
46			8	5600										
47														
48														
49														
50														
51														
52														
53														
54														
55	196		3	11000	31000	500	335	585	1350	340	509	1200	1200	3984
56	126		1	4000			335	135	850	125	151	500	500	1761
57			1	4000				450		205	318	575	575	1568
58	70		1	3000					500	10	40	125	125	675
59	100		1	5000					700	790	173	1200	1200	2863
60	307		3	37000	4000				232	508	262	1400	1400	2402
61	207		1	33000	4000				82	456	189	1200	1200	1927
62			1	2000						22	25	100	100	147
63	100		1	2000					150	30	48	100	100	328
64														
65	604		1	32500	5000				1749	1159	437	2000	2000	5345
66	2246		2	105000	15000	11450			228	5404	418	3420	3420	9470
67	2246		1	100000	15000	11450			228	5404	374	3420	3420	9426
68			1	5000							44			44
69	660		12	20500	5000	500			765	712	197	1150	1150	2824
70			1	1000						12	12	100	100	124
71			1	2000					20	20	20	100	100	160
72			1	3000						10	10	10	10	30
73			1	1500					10	12	10	80	80	112
74	200		1	2000					200	30	20	100	100	170
75	60		1	1000					10	20	18	100	100	158
76			1	3000					260	20	12	110	110	402
77			1	2000					15	26	12	100	100	147
78	400		1	3000					200	25	20	200	200	445
79			1	1000					10	18	18	50	50	96
80			1	1000					40	20	20	100	100	180
81			1							25	25	100	100	150
82	533		1	2500	8000				725	1853	300	2250	2250	5128
83														
84	733		1	65000	5000	1400			541	905	288	2250	2250	3984
85	65		1	30000	4000				15	602	122	1800	1800	2539
86	362	21	1	20000	5800			2093	260	613	501	2000	2000	5467
87	522		1	4500	2500				363	177	165	1600	1600	2305
88			6	12500	3000				553	203	306	900	841	1903
89														
90														
91														
92														
93														
94														
95	300		7	25600	2500				40	265	177	734	734	1216
96			1							10	25	81	81	116
97			1							20	20	66	66	106
98			1							22	18	65	65	165
99			1							18	38	180	180	236
100			1							165				
101	300		1						40	30	41	242	242	488
102			1								35	100	100	165

List No.	CHARGE AND CHURCH	CHURCH SCHOOL STATISTICS								W. S. C. S.	
		Methodist Pupils in Vacation Church Schools	Methodist Pupils in Weekday Schools	Pupils Joining the Church on Profession of Faith	Are All Lesson Materials Used Approved by The Methodist Church? Yes	Are All Lesson Materials Used Approved by The Methodist Church? No	Number Enrolled in Accredited Leadership Schools and Classes	Church School Offering for World Service and Conference Benevolences	Tot. Amt. Raised by Church School for All Purposes	Number of Units of Organization	Membership W.S.C.S.
103	Sistersville Station—Total	26		23	1			62	241	1	66
104	Smithburg Circuit—Total			4				48	183	1	40
105	1-Arch Bold			2				30	75	1	40
106	2-Blandville								36		
107	3-New Milton								18		
108	4-Red Oak							18	24		
109	5-Kate Chapel			2					30		
110	Triadelphia-Fulton Ct.—Tot.	161	22	2				146	525	2	70
111	1-Fulton	68	22	2				59	225	1	39
112	2-Triadelphia	93						87	300	1	31
113	Uniontown Circuit—Total										
114	1-Birchfield										
115	2-Birchfalls										
116	3-Kirk Ridge										
117	4-Low Gap										
118	5-Macedonia										
119	6-Mt. Hermon										
120	7-Pleasant Ridge										
121	8-Robertson Ridge										
122	9-Thomas Chapel										
123	Wadestown Circuit—Total		98		5			1	459	1	11
124	1-Mt. Tabor		4						52		
125	2-Oak Forest		12								
126	3-St. Leo		30						75		
127	4-Valley Chapel		24						78		
128	5-Wadestown		28						254	1	11
129	West Liberty Circuit—Total	30	50	6	2	1	8	139	664	2	47
130	1-Clinton		10	1				48	153	1	12
131	2-Presbyterian										
132	3-Short Creek	30	40	5			8	87	336	1	35
133	4-West Liberty							4	175		
134	West Union Station—Total	51			1			89	200	1	61
135	Wick Circuit—Total				8	2				4	40
136	1-Ash										
137	2-Beech Run									1	14
138	3-Fairview										
139	4-Hebron									1	
140	5-Lawson										
141	6-Little										
142	7-Maple Lane										
143	8-McKim										
144	9-Meadowville									1	12
145	10-Shawnee										
146	11-Shiloh										
147	12-Wick									1	14
148	Wheeling:										
149	Central Station—Total		10		1		10	260	393	1	47
150	Chapline-Hope Circuit—Total		28	4	2			93	625	1	22
151	1-Chapline Street		12	3				75	210	1	22
152	2-Hope		16	1				18	415		
153	Edgewood Park Sta.—Total	50	100	20	1		12	131	794	1	75
154	Elm Grove Station—Total		276	22	1		19	175	1225	1	130
155	Fourth St. Sta.—Total	12	25		1		25	61	425	1	150
156	North Street Sta.—Total	95	175	11	1		13	126	595	1	60
157	Thompson Sta.—Total	60	403	12	1		18	200	1720	1	156
158	Warwood Station—Total	24	80	13	1		11	112	432	1	30
159	Wesley Station—Total	29	42	5	1		7	70	365	4	52
160	District Property										
	Total	1302	1951	337	73	19	205	4081	17798	52	2378
	Total Last Year	1126	1756	265	102	30	156	5026	16530	68	2599
	Increase	176	195	72			49		1268		
	Decrease				29	11		945		16	221

*—Yes. **—No.

List No.	W.S.C.S.		CHURCH PROPERTY					PART I Expenditures For Local Church						Total Cash Paid Part I (Add 41-44, 46)
								Operative Expense				PASTOR & ASSOCIATE PASTORS		
	Paid for Local Work	Membership, Wesleyan Service Guild	Number of Preaching Places	Estimated Value of Church Bldgs., Equipment, and Land	Estimated Value of Parsonages, Furniture and Land	Estimated Value of Other Property	Indebt. on Bldgs., Equipment, Parsonages, and Current Expenses	Paid on Principal of Indebtedness	Paid on Buildings and Improvements	Paid Other Current Expenses & Incidentals	Paid For Church School Administration. Supplies, etc.	Pastor's Salary Estimated	Paid	
103	312		1	10000	4000				414	952	153	1700	1700	3219
104	105		5	22500	3500				295	185		953	953	1433
105	105		1	15000	3500					100		400	400	500
106			1	2000					20	35		100	100	155
107			1	1500						30		100	100	140
108			1	1500					200	75		175	175	450
109			1	2500					75	35		178	178	288
110	633		2	2500	6000				328	671	225	1600	1600	2824
111	500		1	1200					312	295	100	750	750	1457
112	133		1	1300					16	376	125	850	850	1367
113				11991	2500							700		
114				2000										
115				1428										
116				1423										
117				1428										
118				1428										
119				1428										
120				1428.										
121				1428										
122														
123	124		5	9000						130	117	1200	681	928
124			1							20	20	225	125	165
125			1									225	125	125
126			1							30	20	125	56	106
127			1							30	20	200	100	150
128	124		1							50	57	425	275	382
129	577		3	21000	5000	5000			350	500	450	1500	1500	2800
130	139		1	500					200	100	100	325	325	725
131												300	300	300
132	438		1	20000					50	200	250	500	500	1000
133			1	500					100	200	100	375	375	775
134	709		1	40000	5000					325	85	1700	1700	2110
135	187		12	12700	1500				720	315	200	945	945	2180
136			1	1000								90	90	90
137	111		1	1500	1500							100	100	100
138			1	1000								80	80	80
139			1	1200								100	100	100
140			1	800								75	75	75
141			1	800								100	100	100
142			1	1000										
143			1	600									5	5
144	20		1	1000								75	75	75
145			1	800										
146			1	1000										
147	56		1	2000								100	100	100
148														
149	229		1	15000	4000				91	1178	84	1800	1800	3153
150	60		2	23000	4000	65		42	510	552	302	1600	1600	3006
151	60		1	20000	4000	65		42	510	385	132	1300	1300	2369
152			1	3000						167	170	300	300	637
153	572		1	22000	4000	16000	4300	2575		2672	500	2700	2700	8447
154	16		1	40000	6000				750	1550	348	2300	2300	4948
155	318		1	100000	20000				600	2175	400	4500	4500	7675
156	359		1	30000	8000	7000	1775	1375	445	1759	200	2000	2100	5879
157	1392		1	100000	6000	6600			2122	6096	754	3600	3600	12572
158	2294		1	65000	7000		600	3975	158	1477	320	2000	2000	7930
159	173	20	1	30000	4000				1600	950	172	1600	1600	4322
160					15000		7300							
	18853	54	126	1080991	241400	64215	14310	10645	20375	36541	9601	66177	64831	141993
	15207	465	142	1220961	206700	78637	14366	7931	20434	42779	8884	67442	67118	144621
	3646				34700			2714			717			
		411	16	139970		14422	56		59	6238		1265	2287	2628

STATISTICAL TABLE NO. 2 **RECAPITULATION**

List No.	DISTRICT	CHURCH SCHOOL STATISTICS								W. S. C. S.	
		Methodist Pupils in Vacation Church Schools	Methodist Pupils in Weekday Schools	Pupils Joining the Church on Profession of Faith	Are All Lesson Materials Used Approved by The Methodist Church? Yes	No	Number Enrolled in Accredited Leadership Schools and Classes	Church School Offering for World Service and Conference Benevolences	Tot. Amt. Raised by Church School for All Purposes	Number of Units of Organization	Membership W.S.C.S.
1	BECKLEY	1517	235	243	88	20	142	4992	15539	70	1812
2	BLUEFIELD	2803	389	368	74	13	434	7469	29924	67	2842
3	BUCKHANNON	2143	160	495	127	19	202	6109	23904	93	2809
4	CENTRAL	967	.....	246	151	40	170	4470	16614	42	1326
5	CHARLESTON	2027	53	336	72	12	370	10045	37514	52	2584
6	FAIRMONT	2777	50	377	150	17	299	6844	23461	113	4177
7	HUNTINGTON	2492	667	444	100	12	405	7657	29474	59	3231
8	LEWISBURG	1458	28	254	111	27	135	6408	17808	64	1788
9	MOOREFIELD	1675	548	245	117	32	195	5120	19666	87	3035
10	PARKERSBURG	1017	98	265	96	19	357	5803	22667	84	2262
11	WHEELING	1302	1951	337	50	19	205	4081	17798	52	2378
	Total	20178	4179	3610	1136	230	2914	68998	254369	783	28244
	Total Last Year	17705	4074	3259	1217	234	1938	61325	220148	771	28527
	Increase	2473	105	351	.....	.....	976	7673	34221	12	.....
	Decrease	.....	.....	.....	81	4	.....	.....	.....	.....	283

*—158 No Answer.

List No.	W.S.C.S.		CHURCH PROPERTY					PART I Expenditures For Local Church						Total Cash Paid Part I (Add 41-44, 46)
								Operative Expense				PASTOR & ASSOCIATE PASTORS		
	Paid for Local Work	Membership, Wesleyan Service Guild	Number of Preaching Places	Estimated Value of Church Bldgs., Equipment, and Land	Estimated Value of Parsonages, Furniture and Land	Estimated Value of Other Property	Indebt. on Bldgs., Equipment, Parsonages, and Current Expenses	Paid on Principal of Indebtedness	Paid on Buildings and Improvements	Paid Other Current Expenses & Incidentals	Paid For Church School Administration, Supplies, etc.	Pastor's Salary Estimated	Paid	
1	11832	15	128	723260	122200	15600	19990	5000	24643	19758	11807	55001	58178	121105
2	16394	299	98	964600	185920	29000	16153	11376	63897	43934	14156	82689	84295	217658
3	17386	314	190	1244795	189762	55478	9764	8230	23732	32721	11386	68215	66650	142719
4	6236	95	207	622200	131200	24580	.....	4891	18736	9625	7574	48329	49027	89653
5	15512	509	106	4438290	241650	95995	27398	32596	33665	64193	16559	86525	86080	232347
6	21459	127	190	1395450	243700	180428	120020	6670	28127	46632	13918	78175	79086	174659
7	11141	60	115	1431200	229400	54579	2650	6673	49311	54856	13967	93205	93396	218303
8	5974	111	153	811950	173600	12300	1980	9534	11741	16652	9003	50662	51575	98505
9	14187	215	156	923799	190550	47986	8347	6134	24141	20174	11782	59882	59924	122155
10	11948	136	143	961200	184770	18693	4774	9587	12935	26797	9952	63785	60470	119269
11	18853	54	126	1080991	241400	64215	14310	10645	20375	36541	9601	66177	64831	141993
	50922	1935	1612	14597735	2134152	598854	225386	111336	311303	371883	129705	752645	753512	1678366
	42387	1819	1556	11663306	1967447	549739	172453	103784	242746	358625	116841	700288	708322	1528851
	8535	116	156	2934429	166705	49115	52933	7552	68557	13258	2864	52357	45190	49515

PART II

OTHER MINISTERIAL SUPPORT

List No.	CHARGE AND CHURCH	Dist. Supt's. Fund		Episcopal Fund		Conf. Claimants' Fund		World Service & Conf. Benev.			Special Gifts to World Service	Special Gifts to Annual Conf. Benvo., Included In Conf. Budget	Methodist Student Day	Church School Rally Day
		Apportioned	Paid	Apportioned	Paid	Apportioned	Paid	Apportioned	Accepted	Paid				
1	Ansted: Station-Tot.	153	153	31	31	180	180	142	125	142				3
2	Baileysville Ct.-Total							55	55					
3	1-Baileysville													
4	2-Reedy													
5	3-Sun Hill													
6	4-Wyoming													
7	Beckley:													
8	Beckley Circuit-Total	94	103	18	18	106	106	198	190	187				
9	1-Beaver	27	27	5	5	30	30		55	55				
10	2-Blue Jay	17	17	4	4	20	20		40	40				
11	3-Glen Morgan	32	32	6	6	36	36		55	48				
12	4-Mabscott	18	27	3	3	20	20		40	44				
13	5-West Raleigh													
14	East Station-Total	102	102	21	21	120	120	126	126	126				
15	First Station-Total	204	204	42	42	240	240	440	400	400				
16	Temple Sta.-Total	340	340	70	70	400	400	1650	1650	1650	256			18
17	Brushton Ct.-Tot.	124	124	24	24	146	146	220	220	220				
18	1-Brushton	17	17	3	3	20	20	36	36	36				
19	2-Chesapeake	41	41	8	8	48	48	70	70	70				
20	3-Hernshaw	41	41	8	8	48	48	44	44	44				
21	4-Mahon	25	25	5	5	30	30	70	70	70				
22	Earl Circuit-Total	100	100	22	22	117	117	220	221	221				
23	1-Beckley	5	5	1	1	7	7		12	12				
24	2-Fenwick	26	26	6	6	30	30		30	30				
25	3-Glad Tidings	7	7	2	2	7	7		22	22				
26	4-Hickery Grove	15	15	3	3	18	18		45	45				
27	5-Jordon Chapel	25	25	5	5	30	30		57	57				
28	6-Macedonia	9	9	2	2	10	10		25	25				
29	7-Mt. Zion	13	13	3	3	15	15		30	30				
30	East Gulf Ct.-Total	143	143	28	24	160	160	550	550	550				
31	1-East Gulf	42	42	8	4	40	40	130	130	130				
32	2-Killarney	38	38	8	8	45	45	135	135	135				
33	3-Rhodell	42	42	8	8	50	50	135	135	135				
34	4-Stephenson	21	21	4	4	25	25	150	150	150				
35	Fayetteville :													
36	Fayetteville Sta.-Tot.	213	213	44	44	250	250	660	660	660		21	29	10
37	Fayetteville Ct.-Total	104	88	22	19	121	105	150	150	118		5		
38	1-Cunnard	17	11	4	3	20	14	25	25			5		
39	2-Crooked Run	8	8	2	2	10	10	15	15	15				
40	3-Doggett Chapel	11	11	2	2	12	12	25	25	25				
41	4-Harvey	23	23	5	5	27	27	40	40	40				
42	5-Minden	45	35	9	7	52	42	45	45	38				
43	Fireco Ct.-Total	110	95	22	19	88	72	100	100	100				
44	1-Coal City	8	8	2	2	10	10	12	12	12				
45	2-Fireco	32	34	7	7	38	38	22	22	22				
46	3-Pemberton	17	17	3	3	20	20	22	22	22				
47	4-Sullivan	17		3		20	4	6	6	6				
48	5-Whitby	36	36	7	7			38	38	38				
49	Harp'r-Eccl's Ct.-Tot.	131	131	27	27	155	155	132	132	132				
50	1-Eccles	102	102	21	21	120	120	82	82	82				
51	2-Harper	9	9	1	1	10	10							
52	3-Glen Daniels	8	8	2	2	10	10	22	22	22				
53	4-Surveyor	12	12	3	3	15	15	28	28	28				
54	5-Lester													
55	Helen-Tams-Total	127	70	26	5	150		100	100	100				
56	1-Helen	127	70	26	5	150		100	100	100				
57	2-Tams													
58	Hilltop Circuit-Tot.	136	136	27	27	160	160	268	268	268				
59	1-Glen Jean	21	21	4	4	24	24	40	40	40				
60	2-Harvey	28	28	5	5	33	33	56	56	56				
61	3-Hill Top	36	36	8	8	43	43	72	72	72				
62	4-Scarbro	51	51	10	10	60	60	100	100	100				

PART II

List No.	BENEVOLENCES				OTHER CONFERENCE BENEVOLENCES								Administration Fund			Total Paid, Part II (Add 49, 51, 53, 55-76,	Grand Total, Parts I and II (Add 47 and 77)
	Methodist Youth Fund	Race Relations Sunday	W.S.C.S. Cash Sent to Their District and Conference Treasurers	Gifts through Wesleyan Service Guild	Sustentation Church	Wesley Foundation	Sustentation, Pastor	Homes	Orphanages	College Day	Greater Wesleyan	Conference Claimants, Pastor	Other Benevolences	General	Crusade for Christ	Area. Adm.		
1	10		81		18		6			54		18			356	2	1054	3863
2																		
3																		
4																		
5																		
6																		
7																		
8			47		11		2					10	32	3	702	4	1225	2645
9			10		3								22	2	210	1	365	665
10			15		2								10		235	1	344	846
11			5		4										99	1	231	449
12			17		2							10		1	158	1	285	685
13																		
14			43		12			3			504	12		5	425	1	1375	7055
15			186		24						58	24		10	1261	4	2453	9394
16	25	10	1294	25	40		28			80	390	40	111	20	4875	8	9693	21622
17					15		7			40		15	25		6	3	13	3352
18					2					10								410
19					5					10								1402
20					5					10								756
21					3					10								784
22					12		3					11		5	1002	3	1496	4252
23					1		3					11			10		50	221
24					3										125		220	1030
25					1										120		159	313
26					2										195		278	863
27					3									5	365	3	494	1049
28					1										170		217	502
29					1										17		78	274
30			97		16		5			7		17			640	2	1661	5205
31			22		5		1					5			16		265	792
32			46		4		1					5			107	1	450	1172
33					5		2			3		5			312	1	563	1220
34			29		2		1			4		2			145		383	2021
35																		
36	30	10	560		25		13			19	185	25	34	10	2482	4	4624	9973
37			9		11		1			3	37	11		8	406	2	823	2297
38					2		1					11		1	21	2	71	206
39					1									1	49		86	264
40					1						12			1	100		164	363
41			9		3					3	25			1	161		297	747
42					4									4	75		205	717
43			121		9		4			13	14	13	35	4	382		925	2791
44					1					5				1	54		92	192
45			47		4		4			8	14	13	20	1	107		319	959
46					2									1	71		136	550
47														1	24		35	86
48			74		2								15		126		343	1004
49			21		15									5			486	2420
50			21		12									5			363	1671
51					1												21	222
52					1												43	193
53					1												59	334
54																		
55							6			2		14			239	1	437	2247
56							6			2		14			239	1	437	1502
57																		745
58			152		16		4			10	16			6	365	2	1162	5265
59			50		16		4				16			6	365	2	548	971
60			10														132	656
61			17							5							181	983
62			75							5							301	2655

PART II

List No.	CHARGE AND CHURCH	OTHER MINISTERIAL SUPPORT												
		Dist. Supt's. Fund		Episcopal Fund		Conf. Claimants' Fund		World Service & Conf. Benev.			Special Gifts to World Service	Special Gifts to Annual Conf. Benvo., Included In Conf. Budget	Methodist Student Day	Church School Rally Day
		Apportioned	Paid	Apportioned	Paid	Apportioned	Paid	Apportioned	Accepted	Paid				
63	Jeffery Ct.-Total	85	85	18	35	101	80	110	237	202				
64	1-Blair	9	9	2	2	10	10			12				
65	2-Greenview	14	1 4	3	3	16	16							
66	3-Jeffery	24	24	5	5	29	29			50				
67	4-Lick Creek	11	11	2	2	14	14							
68	5-Spencer	18	4	4	21	21				100				
69	6-Stephens	9	9	2	2	11	11			40				
70	Kincaid Ct.-Total	128	128	26	26	150	150	275	275	275				
71	1-Beard's Fork	51	51	10	10	60	60			95				
72	2-Fairview	17	17	4	4	20	20			35				
73	3-Kincaid	38	38	8	8	45	45			125				
74	4-Kingston	13	13	3	3	15	15			10				
75	5-Lick Fork	9	9	1	1	10	10			10				
76	Lillybrook Ct.-Total	78	78	18	18	49	49	105	105	73				
77	1-Besoco	36	36	9	9	20	20			40				
78	2-Lillybrook	40	40	7	7	20	20							
79	3-Princewick	2	2	2	2	9	9			33				
80	Long Branch Ct.-Tot.	62	62	14	14	70	70	165	165	154				
81	1-Cirtsville	31	31	7	7	35	35			75				
82	2-Long Branch	31	31	7	7	35	35			79				
83	Maben Ct.-Total	78	49	16	17	93	54	247	250	206				
84	1-Alpoca	21	21	4	4	25	25			100				
85	2-Herndon	22	8	4	4	26	7			12				
86	3-Maben	18	10	5	5	22	22			76				
87	4-Micajah	17	10	3	4	20				18				
88	McAlpin Ct.-Total	102	105					130	130	125				
89	1-Hot Coal													
90	2-McAlpin													
91	Madison Sta.-Tot.	204	204	42	42	240	240	550	550	550				
92	Maplewood Ct.-Tot.	117	115	27	27	136	134	157	157	157				
93	1-Layland	43	43	9	9	50	50	50	50	50				
94	2-Green Valley	13	13	3	3	15	15	19	19	19				
95	3-Maplewood	26	26	6	2	30	30	35	35	35				
96	4-Mt. Zion	11	11	3	3	13	13	20	28	28				
97	5-White Oak	15	15	4	4	18	18	25	25	25				
98	6-Mt. Erie	9	7	2	2	10	8							
99	M'ri'na-Gl'v'r Ct.-Tot.	153	159	31	32	180	187	110	110	110			3	3
100	1-Glover	76	80	15	16	90	94			55			1	2
101	2-Mariana	77	79	16	16	90	93			55			2	1
102	Marsh Fork Ct.-Tot.	58	58	25	12	67	67	55	55	55				
103	1-Clay Chapel	5	5	5	2	6	6			5				
104	2-Matsville	5	5	1	1	5	5			5				
105	3-Naomi	13	13	3	3	15	15			15				
106	4-Rebecca	17	17	13	3	20	20			15				
107	5-Shiloh													
108	6-Van	5	5	1	1	6	6							
109	7-Workman's Chap.	13	13	2	2	15	15			15				
110	8-Wriston s Chapel													
111	Mt. Hope Sta.-Tot.	187	187	38	38	220	220	365	365	365	27		11	
112	Mullens Ct.-Tot.	245	245	50	50	288	288	605	605	620		37		
113	1-Mullens	214	214	44	44	252	252	484	484	484		37		
114	2-Wyco	31	31	6	6	36	36	121	121	136				
115	Nallen Ct.-Total	178	49	13	8	53	59	150	150	123				
116	1-Bethel	135	6	6	1	1	7			16				
117	2-Bracken's Creek	10	10	2	2	12	12			30				
118	3-Clifftop													
119	4-Cemetery Hill	4	4			5	5			7				
120	5-Nallen	8	8	1	1	10	10			20				
121	6-Pleasant Hill	21	21	4	4	25	25			50				

PART II

List No.	BENEVOLENCES				OTHER CONFERENCE BENEVOLENCES									Administration Fund			Total Paid, Part II (Add 49, 51, 53, 55-76)	Grand Total, Parts I and II (Add 47 and 77)
	Methodist Youth Fund	Race Relations Sunday	W.S.C.S. Cash Sent to Their District and Conference Treasurers	Gifts through Wesleyan Service Guild	Sustentation Church	Wesley Foundation	Sustentation, Pastor	Homes	Orphanages	College Day	Greater Wesleyan	Conference Claimants, Pastor	Other Benevolences	General	Crusade for Christ	Area. Adm.		
63			20		10						188			5	168	3	800	2090
64					1						188				16	3	241	381
65					2									1	15		51	256
66					3									1	70		182	527
67					1									1	19		48	223
68			20		2									1	30		196	456
69					1									1	18		82	247
70					15		6			43	10	15			601	3	1272	2772
71					6		6					15			601		844	1444
72					2					20							98	298
73					5					23	10					3	257	707
74					1												42	192
75					1												31	131
76			47							450		15			108	1	848	2548
77			15							450		15			108	1	694	1639
78			20														87	642
79			12														67	267
80					6					12			20	3	244	1	586	10986
81					3					12			20	1	244	1	429	9979
82					3									2			157	1007
83					2							2		3	336		669	1581
84					1							2		3	336		492	752
85																	31	267
86																	113	289
87					1												33	273
88					12		3								100	1	346	1596
89																		
90																		
91	61		131		24		12			10	25	24	35	8	1520	3	2835	6335
92			94		15									4	352		898	2584
93			48		5									1			206	760
94					2									1	352		405	608
95					3									1			101	453
96			46		2												103	263
97					2									1			65	377
98					1												18	123
99		3	42		18		9			3	18				300		887	3962
100		1	21		9					2					150		431	2119
101		2	21		9		9			1	18				150		456	1843
102			13				7								165	3	375	2206
103																	13	584
104																	16	52
105																	46	111
106			13				7								165	3	243	1183
107																		
108																	12	165
109																	45	111
110																		
111			289				15				179	22		8			1361	4909
112		8	361		29		17			19	6	29	200	10	1300	4	3223	13633
113		8	325		25		15			14	6	25	200	10	800	4	2463	12209
114			36		4		2			5		4			500		760	1424
115			76		4							136	320	2		3	780	1823
116												1	31			1	63	198
117			29		1							133	1				218	433
118																		
119												1	26			1	44	122
120					1							1	75	1		1	118	293
121			47		2								187	1			337	677

List No.	CHARGE AND CHURCH	PART II													
		OTHER MINISTERIAL SUPPORT													
		Dist. Supt's. Fund		Episcopal Fund		Conf. Claimants' Fund		World Service & Conf. Benev.							
		Apportioned	Paid	Apportioned	Paid	Apportioned	Paid	Apportioned	Accepted	Paid	Special Gifts to World Service	Special Gifts to Annual Conf. Benvo. Included In Conf. Budget	Methodist Student Day	Church School Rally Day
122	Oak Hill Sta.-Tot.	230	230	48	48	270	270	880	880	880				15
123	Oceana Ct.-Total	111	111	25	25	130	130	140	140	140				19
124	1-Delilah	30	30	7	7	35	35	35	35	35				
125	2-Elizabeth													
126	3-Matheny	34	34	7	7	40	40	40	40	40				19
127	4-Milan	17	17	4	4	20	20	25	25	25				
128	5-Oceana	30	30	7	7	35	35	40	40	40				
129	Pineville Ct.-Total	187	187	38	38	240	240	330	330	330				
130	1-Pineville	126	126	26	26	168	168	220	220	220				
131	2-Itmann	61	61	12	12	72	72	110	110	110				
132	Powellton Ct.-Total	130	130	27	27	153	153	145	145	175	6		2	2
133	1-Elk Ridge	11	11	5	5	45	45	35	35	35				
134	2-Powellton	119	119	22	22	108	108	110	110	140	6		2	2
135	Summersville Ct.-Tot.	127	127	26	26	150	150	311	283	311	25	110		
136	1-Muddlety	25	25	5	5	30	30	51	23	51				
137	2-Summersville	102	102	21	21	120	120	260	260	260	25	110		
138	Summersville Ct.-Tot.	102	102	26	24	105	97	168	168	134			15	
139	1-Arnett													
140	2-Bethel	9	9			10	5	12	12	12			4	
141	3-Dotson	14	9	4	2	16	13	20	20	20				
142	4-Gilboa	9	9	2	2	10	10	12	12	12			2	
143	5-Jodie	9	9	2	2	10	10	20	20	20				
144	6-Mt. Union Grove	9	9	3	3	10	10	6	6	6				
145	7-Mt. Vernon	12	12	3	3			20	20	15				
146	8-Pierson	9	9	3	3	10	10	20	20	20			4	
147	9-Simpson	13	13	3	3	14	14	15	15	4			4	
148	10-Sparks	9	9	2	2	10	10	15	15	15				
149	11-Swiss	7	7	2	2	8	8	20	20	2			1	
150	12-Tipton	7	7	2	2	7	7	8	8	8				
151	Van Ct.-Total	102	102	21	21	120	120	210	165	165				
152	1-Bald Knob	17	17	3	3	20	20		15	15				
153	2-Barrett	34	34	7	7	40	40		50	50				
154	3-Van	51	51	11	11	60	60		100	100				
155	Winding Gulf Ct.-Tot.	205	205	42	54	240	240	245	247	247		41		5
156	1-Affinity	59	59	12	14	70	70		55	55		5		
157	2-Sophia	70	70	14	20	80	80		82	82		24		
158	3-Winding Gulf	76	76	16	20	90	90		110	110		12		5
159	Winona Ct.-Total	107	109	23	23	127	118	182	182	182	39			
160	1-Winona	42	42	9	9	50	61	55	55		39			
161	2-Graydon	10	10	2	2	12	3	15	15	182				
162	3-Edmond	15	19	3	3	17	19	22	22					
163	4-Lookout	13	13	3	3	15	15	25	25					
164	5-Clifty	9	9	2	2	11		18	18					
165	6-Shady Grove	8	8	2	2	10	10	15	15					
166	7-Victor	10	8	2	2	12	10	32	30					
167	District Property													
	Total	5057	4829	1018	998	5575	5327	10646	10641	10454	353	214	60	75
	Total Last Year	4747	4769	1158	1249	5155	5406	15248	9572	9639	2108	5888	43	70
	Increase	310	60			420			1069	815			17	5
	Decrease			140	251		79	4602			1755	5674		

PART II

List No.	BENEVOLENCES													Administration Fund			Total Paid, Part II (Add 49, 51, 53, 55-76)	Grand Total, Parts I and II (Add 47 and 77)
	Methodist Youth Fund	Race Relations Sunday	W.S.C.S. Cash Sent to Their District and Conference Treasurers	Gifts through Wesleyan Service Guild	OTHER CONFERENCE BENEVOLENCES: Sustentation Church	Wesley Foundation	Sustentation. Pastor	Homes	Orphanages	College Day	Greater Wesleyan	Conference Claimants, Pastor	Other Benevolences	General	Crusade for Christ	Area. Adm.		
122		10	549		27	15				85	385		280	10	4000		6804	12706
123			56		13		4			22		13		3	419	1	950	2832
124			16		3		1					3		3	53		182	687
125																		
126					3		1			16		4			143		306	988
127					3		1					3			40	1	113	361
128			40		4		1			6		3			183		349	796
129			40		24		12				6	24			586	2	1489	4610
130			40		17		5					17			291	2	912	3129
131					7		7				6	7			295		577	1481
132		2	20		15		3			10		15		4	616	2	1182	3502
133					3							3		1			100	100
134		2	20		12		3			10		15		3	616	2	1082	3402
135			67		15		3			29	40	15		5	842	2	1767	4119
136					3					5				1	93		213	600
137			67		12		3			24	40	15		4	749	2	1554	3519
138			26		10					13					403	5	811	2264
139																		
140															50		80	216
141					2										45		91	292
142					1										28		64	192
143			26		1										86		154	254
144					1										24		53	177
145															47		77	212
146					1										39		86	213
147					1										4		43	213
148					1										50		87	223
149					1										10		31	122
150					1										20		45	150
151	70		96		12	3				6		15		5	700	2	1317	3167
152					2							15					72	372
153			36		4	3				6				5	350	1	536	1141
154	70		60		6										350	1	709	1654
155	4		156		23		15			38	161	24			762	2	1977	4929
156			20		7												230	957
157	4		66		8		15			38	161	24			762	2	1356	2413
158			70		8												391	1559
159			45		13		6			15		13		5	700	3	1325	4435
160			10		5		6							1	700	3	931	1781
161					1					15		13		1			227	482
162					2									1			44	894
163			15		1									1			48	623
164					1												12	262
165					1												21	156
166			20		1									1			42	237
167							26					38						
	200	43	4739	25	112	18	220			983	2222	610	1092	151	27363	75	59952	179315
	59	113	4132	36	492		318		132	219	2485	488	564	161		65	38264	152055
	141		607			18				764		122	528			10	21688	27260
		70		11	380		98		132		263			10				

PART II

List No.	CHARGE AND CHURCH	OTHER MINISTERIAL SUPPORT												
		Dist. Supt's. Fund		Episcopal Fund		Conf. Claimants' Fund		World Service & Conf. Benev.			Special Gifts to World Service	Special Gifts to Annual Conf. Benvo., Included In Conf. Budget	Methodist Student Day	Church School Rally Day
		Apportioned	Paid	Apportioned	Paid	Apportioned	Paid	Apportioned	Accepted	Paid				
1	Athens Circuit—Tot.	170	170	35	35	200	200	300	300	300	32			
2	1-Athens	146	146	30	30	172	172	255	255	255	32			
3	2-Bethel	24	24	5	5	28	28	45	45	45				
4	Bartley Sta.—Total	143	143	32	32	180	180	350	350	350				
5	Berwin Circuit—Tot.	128	127	26	26	150	150	396	396	396	80			3
6	1-Berwin		103		20		120			308	54			
7	2-Canebrake		3		1		4			13				
8	3-Cucumber		9		2		11			30	10			
9	4-Hartwell		2		1		3			12				
10	5-Newhall		10		2		12			33	16			
11	Bluefield:													
12	Bland St. Sta.—Tot.	382	382	79	79	450	450	2224	2224	2440	71			32
13	Grace Ch. Sta.—Tot.	306	306	63	63	360	360	1200	1200	1200	100		100	15
14	Trinity Cr. Sta.—Tot.	340	340	70	70	400	400	2084	2084	2084		92		22
15	Bradshaw-Eng. Ct.-T.	119	119	25	25	140	140	200	200	200	195			5
16	1-Bradshaw	53	53	11	11	62	62	100	100	100	25			
17	2-Branscome	13	13	3	3	15	15				5			
18	3-English	53	53	11	11	63	63	100	100	100	165			5
19	Bramwell Ct.—Tot.	187	187	38	38	220	220	300	300	300	40		4	
20	1-Bramwell	167	167	33	33	190	190	275	275	275	35		4	
21	2-Coopers	20	20	5	5	30	30	25	25	25	5			
22	Caretta Sta.—Tot.	170	170	35	35	200	200	400	200	200				18
23	Coalwood Sta.—Tot.	204	204	42	42	240	240	447	200	200				
24	Crumpler Ct.—Tot.	179	179	37	37	210	210	585	660	660	596			26
25	1-Ashland	65	65	13	13	77	77	218	218	218	241			5
26	2-Beartown	16	16	4	4	19	19	85	105	105	115			3
27	3-Crumpier	79	79	16	16	92	92	227	227	227	175			11
28	4-Prosperity	19	19	4	4	22	22	55	110	110	65			7
29	Davy Ct.—Total	214	214	44	44	252	252	300	325	388				
30	1-Capels	51	51	10	10	60	60	100	100	100				
31	2-Davy	102	102	21	21	120	120	100	125	132				
32	3-Hemphill	61	61	13	13	72	72	100	100	156				
33	East River Ct.—Tot.	108	108	27	27	127	127	125	125	125				
34	1-Ada	5	5	2	2	6	6	9	9	9				
35	2-Hatcher	4	4	2	2	4	4	7	7	7				
36	3-Hebron	10	10	2	2	12	12	14	14	14				
37	4-Mt. Horeb	25	25	4	4	27	27	23	23	23				
38	5-Kegley	5	5	2	2	5	5	9	9	9				
39	6-Oakvale	25	25	4	4	27	27	23	23	23				
40	7-Stinson	13	13	3	3	15	15	12	12	12				
41	8-Spanishburg	10	10	3	3	13	13	12	12	12				
42	9-Thompson	8	8	2	2	13	13	11	11	11				
43	10-Hardy	3	3	3	3	5	5	5	5	5				
44	Gary Ct.—Total	256	256	53	53	300	300	600	600	600				
45	1-Elbert	42	42	9	9	63	63	97	97	97				
46	2-Fillbert	54	54	11	11	49	49	126	126	126				
47	3-Gary	126	126	26	26	148	148	297	297	297				
48	4-Ream	34	34	7	7	40	40	80	80	80				
49	Glenwood Ct.—Tot.	147	147	30	30	172	172	300	300	328	40			14
50	1-Carr Memorial	40	40	8	8	47	47	81	81	87	15			9
51	2-Green View	42	42	8	8	48	48	84	84	90	10			5
52	3-New Hope	20	20	5	5	27	27	48	48	50	5			
53	4-New Salem	22	22	3	3	20	20	33	33	39	5			
54	5-Sand Lick	23	23	6	6	30	30	54	54	62	5			
55	Iaeger-Isaban Ct.-Tot.	187	187	39	39	220	220	250	250	300				5
56	1-Hardy													
57	2-Iaeger	153	153	32	32	180	180	166	166	159				
58	3-Isaban	34	34	7	7	40	40	84	84	141				5
59	Jenkinjones Ct.—Tot.	213	213	44	44	250	250	550	550	550		152		
60	1-Anawalt	43	43	9	9	50	50	110	110	110		100		
61	2-Boyd's Chapel	6	6	2	2	8	8	17	17	17				
62	3-Jenkinjones	132	132	26	26	155	155	340	340	340		27		
63	4-Pagetown	32	32	7	7	37	37	83	83	83		25		

PART II

List No.	BENEVOLENCES				OTHER CONFERENCE BENEVOLENCES									Administration Fund			Total Paid, Part II (Add 49, 51, 53, 55-76)	Grand Total, Parts I and II (Add 47 and 77)
	Methodist Youth Fund	Race Relations Sunday	W.S.C.S. Cash Sent to Their District and Conference Treasurers	Gifts through Wesleyan Service Guild	Sustentation Church	Wesley Foundation	Sustentation. Pastor	Homes	Orphanages	College Day	Greater Wesleyan	Conference Claimants, Pastor	Other Benevolences	General	Crusade for Christ	Area. Adm.		
1	12	4	203	....	20	....	8	....	23	14	75	20	69	8	825	2	2020	5357
2	12	4	196	....	17	....	6	....	....	14	75	17	69	6	694	1	1746	4556
3	....	....	7	....	3	....	2	....	23	....	....	3	....	2	131	1	274	801
4	7	....	65	....	18	....	....	....	46	....	....	....	....	8	510	....	1359	3780
5	22	4	74	....	15	....	3	169	....	9	....	15	60	5	1485	2	2645	7300
6	22	....	74	....	12	....	3	118	....	9	....	15	60	5	1229	2	2154	5686
7	....	....	....	....	1	....	....	....	....	....	....	....	....	....	5	....	27	69
8	....	....	....	....	1	....	....	12	....	....	....	....	....	....	140	....	215	435
9	....	....	....	....	....	....	....	7	....	....	....	....	....	....	3	....	28	84
10	....	4	....	....	1	....	....	32	....	....	....	....	....	....	108	....	221	1026
11	....	....	....	....	....	....	....	....	....	....	....	....	....	....	....	....	....	....
12	200	....	1969	....	45	....	33	....	834	250	1000	45	800	32	7500	16	16178	36568
13	100	10	1995	....	36	....	24	....	283	19	800	36	....	25	2759	11	8242	19563
14	200	....	2090	....	40	....	28	....	205	86	....	40	....	30	3400	11	9135	29036
15	24	....	110	....	14	....	6	....	63	....	....	14	....	5	775	2	1697	6227
16	12	....	67	....	6	....	3	....	29	....	....	7	....	3	300	1	679	3927
17	5	....	....	....	1	....	....	....	....	....	....	....	....	....	25	....	67	245
18	7	....	43	....	7	....	3	....	34	....	....	7	....	2	450	1	951	2045
19	25	1	224	....	22	....	10	....	60	....	....	22	....	8	669	3	1833	5994
20	25	1	169	....	19	....	10	....	30	....	....	19	....	8	600	3	1588	4862
21	....	....	55	....	3	....	....	....	30	....	....	3	....	....	69	....	245	1132
22	75	....	179	....	20	....	12	....	63	4	52	20	....	4	900	2	1929	4824
23	50	....	160	....	24	....	12	....	162	5	20	24	....	4	953	2	2102	5247
24	52	27	235	....	21	....	9	....	169	45	176	21	....	10	2426	4	4903	10813
25	15	10	53	....	8	....	2	....	83	12	77	8	....	3	325	1	1216	2247
26	10	....	30	....	2	....	1	....	20	7	15	2	....	2	650	1	1002	1344
27	27	13	78	....	9	....	5	....	43	21	....	9	....	3	1151	1	1960	5714
28	....	4	74	....	2	....	1	....	23	5	84	2	....	2	300	1	725	1508
29	66	....	310	....	43	....	....	....	....	5	....	....	....	10	855	....	2187	6435
30	30	....	110	....	43	....	....	....	....	....	....	....	....	2	....	....	406	1236
31	16	....	64	....	....	....	....	....	....	....	....	....	....	5	855	....	1315	3781
32	20	....	136	....	....	....	....	....	....	5	....	....	....	3	....	....	466	1418
33	30	....	33	....	12	....	3	....	60	....	....	12	....	5	540	7	1089	3225
34	3	....	....	....	....	....	....	....	4	....	....	....	....	5	64	1	99	214
35	3	....	....	....	....	....	3	....	....	....	....	....	....	....	41	1	65	134
36	3	....	....	....	....	....	....	....	2	....	....	....	....	....	100	1	144	275
37	3	....	14	....	....	....	....	....	....	....	....	6	....	....	69	1	172	555
38	3	....	....	....	....	....	....	....	11	....	....	....	....	....	62	1	98	364
39	3	....	19	....	....	....	....	....	43	....	....	6	....	....	57	1	208	688
40	3	....	....	....	....	....	....	....	....	....	....	....	....	....	44	1	91	369
41	3	....	....	....	....	....	....	....	....	....	....	....	....	....	38	....	79	247
42	3	....	....	....	....	....	....	....	....	....	....	....	....	....	54	....	91	271
43	3	....	....	....	12	....	....	....	....	....	....	....	....	....	11	....	42	108
44	106	....	733	....	30	....	18	....	416	25	....	30	....	10	1600	3	4180	9186
45	35	....	153	....	5	....	....	....	....	5	....	....	....	2	100	1	512	1018
46	32	....	188	....	6	....	....	....	216	20	....	....	....	2	700	1	1405	3211
47	39	....	206	....	15	....	18	....	125	....	....	30	....	5	550	1	1586	3605
48	....	....	186	....	4	....	....	....	75	....	....	....	....	1	250	....	677	1352
49	12	9	320	....	17	....	5	....	175	15	....	17	....	10	1000	5	2316	6188
50	....	....	120	....	4	....	....	....	19	7	....	17	....	....	290	....	663	1775
51	....	....	125	....	4	....	5	....	102	8	....	....	....	....	265	....	712	2390
52	....	....	....	....	3	....	....	....	....	....	....	....	....	10	125	....	245	666
53	....	....	25	....	2	....	....	....	44	....	....	....	....	....	100	5	265	546
54	12	9	50	....	4	....	....	....	10	....	....	....	....	....	220	....	431	811
55	4	5	23	....	22	....	10	....	31	5	....	22	17	8	500	2	900	4737
56	....	....	....	....	....	....	....	....	....	....	....	....	....	....	....	....	....	....
57	....	....	22	....	18	....	10	....	20	....	....	22	17	8	500	2	643	4104
58	4	5	1	....	4	....	....	....	11	5	....	....	....	....	....	....	257	683
59	....	....	357	....	25	....	13	....	331	65	45	25	....	10	2384	5	4469	9724
60	....	....	68	....	5	....	3	....	75	19	....	5	....	2	522	....	1011	2616
61	....	....	....	....	1	....	1	....	74	21	....	1	....	1	347	....	479	841
62	....	....	227	....	15	....	6	....	111	25	45	15	....	5	1320	5	2454	4729
63	....	....	62	....	4	....	3	....	71	....	....	4	....	2	195	....	525	1538

PART II

List No.	CHARGE AND CHURCH	OTHER MINISTERIAL SUPPORT												
		Dist. Supt's. Fund		Episcopal Fund		Conf. Claimants' Fund		World Service & Conf. Benev.			Special Gifts to World Service	Special Gifts to Annual Conf. Benvo., Included In Conf. Budget	Methodist Student Day	Church School Rally Day
		Apportioned	Paid	Apportioned	Paid	Apportioned	Paid	Apportioned	Accepted	Paid				
64	Keystone-Eck. Ct.-T.	230	230	47	47	270	270	385	385	385				
65	1-Eckman	46	46	9	9	54	54	77	77	77				
66	2-Keystone	184	184	38	38	216	216	308	308	308				
67	Kimball Ct.—Tot.	242	242	50	50	285	285	540	600	705	90		5	
68	1-Kimball-Houston	163	163	34	34	192	192	428	360	431	69		5	
69	2-Superior	66	66	13	13	78	78	112	180	208	20			
70	3-Turner Chapel	13	13	3	3	15	15		60	66	1			
71	Lerona Ct.—Tot.	85	85	18	18	100	100	400	400	415				
72	1-Brown's Chapel													
73	2-Ellgood													
74	3-Hilltop													
75	4-Jordon's Chapel													
76	5-James's Chapel													
77	6-Lerona													
78	7-Painter's Chapel													
79	8-Pine Grove													
80	9-Strader's Chapel													
81	Matewan Sta.—Tot.	170	170	35	35	200	200	200	200	200			7	5
82	Matoaka Sta.—Tot.	179	179	37	37	210	210	300	300	300			20	
83	Maybeury Sta.—Tot.	187	187	39	39	220	220	460	460	460			8	5
84	McComas Ct.—Tot.	221	221	46	46	260	260	480	480	510	27	15	10	15
85	1-Crane Creek	51	51	10	10	60	60	154	154	154	5		3	5
86	2-Repass Chapel	13	13	3	3	15	15	61	61	91	3		2	3
87	3-Thomas Mem.	157	157	33	33	185	185	265	265	265	19	15	5	7
88	McDowell Ct.—Tot.	145	145	30	30	170	170	300	165	181	15			
89	1-Gillam	33	33	8	8	37	37	75						
90	2-McDowell	30	30	7	7	35	35	75	65	66				
91	3-Upland	19	19	5	5	26	26	75	40	52				
92	4-Worth	63	63	10	10	72	72	75	60	63	15			
93	Montcalm Ct.—Tot.	164	153	34	34	193	175	190	196	196				
94	1-Brush Fork	51	51	11	11	60	60	50	50	50				
95	2-Good Will							5	5	5				
96	3-Montcalm	40	29	8	8	48	30	65	71	71				
97	4-Rock	25	25	5	5	29	29	50	50	50				
98	5-Wesley Chapel	7	7	1	1	8	8							
99	6-Duhring	41	41	9	9	48	48	20	20	20				
100	Nolan Mission—Tot.													
101	Northfork-Elkhorn Ct.	204	204	42	42	292	292	550	550	550				
102	1-Elkhorn	45	45	9	9	52	52	110	110	110				
103	2-Northfork	159	159	33	33	240	240	440	440	440				
104	Princeton:													
105	First Ch. Sta.—Tot.	340	340	70	70	400	400	2000	3000	3000				
106	Kee St. Ct.—Tot.	136	136	28	28	160	160	200	200	218				
107	1-Kee Street	128	128	27	27	150	150	185	200	200				
108	2-Pisgah	8	8	1	1	10	10	15	15	18				
109	Roderfield Ct.—Tot.	77	31	16	16	90	38	300	300	177				
110	1-Big Sandy	20	8	4	4	16	5	100	100	14				
111	2-Mary Town	15	7	4	4	23	5	70	70	25				
112	3-Premier	15	6	4	4	25	10	30	30	38				
113	4-Roderfield	27	10	4	4	26	18	100	100	100				
114	War Sta.—Tot.	153	153	32	32	180	180	200	200	200				4
115	Welch Sta.—Tot.	281	281	58	58	330	330	990	1000	1000				10
116	Wilcoe-Thorpe Ct.-T.	242	242	50	50	284	284	500	500	500				
117	1-Carswell	102	102	21	21	120	120	264	264	264				
118	2-Havaco													
119	3-Thorpe	63	63	13	13	74	74	116	116	116				
120	4-Wilcoe	77	77	16	16	90	90	120	120	120				
121	Williamson Sta.—Tot.	306	306	63	63	360	360	1385	1385	1385	96		5	5

List No.	BENEVOLENCES				OTHER CONFERENCE BENEVOLENCES								Administration Fund			Total Paid, Part II (Add 49, 51, 53, 55-76)	Grand Total, Parts I and II (Add 47 and 77)
	Methodist Youth Fund	Race Relations Sunday	W.S.C.S. Cash Sent to Their District and Conference Treasurers	Gifts through Wesleyan Service Guild	Sustentation Church	Wesley Foundation	Sustentation, Pastor	Homes	Orphanages	College Day	Greater Wesleyan	Conference Claimants, Pastor	Other Benevolences	General	Crusade for Christ	Area. Adm.		
64			576		27		15		93	25		27		10	2063	3	3771	8261
65			76		5				20	5				2		1	295	1535
66			500		22		15		73	20		27		8	2063	2	3476	6726
67	45	30	366		29		16		155	5	195	29	172	10	2760	4	5193	10807
68	45	16	282		19		16		46	5	195	29	90	8	2162	3	3810	8008
69		14	68		8				105				82	2	583	1	1248	2475
70			16		2				4						15		135	324
71			11		10				70					7	844	7	1566	2566
72																		
73																		
74																		
75																		
76																		
77																		
78																		
79																		
80																		
81	24	14	86		20		8			54	15	20		8	985	2	1853	6237
82	25		44	10	42				45						380		1670	4700
83	25	14	187		22		10		133	14	233	22		10	675	2	2266	14266
84	25	10	143		26		14			36	20	26		10	1800	3	3217	8207
85	10	3	41		5					10				3	325	1	686	2565
86		2			2		14			5		26		2	75	1	257	670
87	15	5	102		19					21	20			5	1400	1	2274	4972
88			247		17		5		143			17		8	398	6	1382	3267
89					4				25					2	25	1	135	533
90			106		4		5		36			17		3	25	2	336	692
91			66		2				38					1	142	1	352	606
92			75		7				44					2	206	2	559	1436
93	5		46		18					5		22		8	600		1262	4247
94	5		26		6									2			211	911
95																	5	490
96			20		4					5		22		3	600		792	1767
97					3									3			115	390
98																	16	80
99					5												123	603
100																		215
101	40		404	50	24		12		170		221	24		11	1400	4	3448	7449
102			85											3		1	305	1121
103	40		319	50	24		12		170		221	24		8	1400	3	3143	6328
104																		
105	100		1914		40		28		300	258		40	200	25	9375	10	16100	25329
106	25		180		16		4		15			16	10	6	628	3	1445	4762
107	25		180		15		4		15			16	10	5	628	2	1405	4622
108					1									1		1	40	140
109	6		115		9				17			2		2	363	2	778	2325
110					2				4			2					39	449
111			22		2				4								69	369
112					2				4					1	25		90	415
113	6		93		3				5					1	338	2	580	1102
114	25		83		18							5		6	521	1	1228	4321
115	20		730		33		21		25			33	160	15	2250	5	4971	36471
116	50		138		28		16		25	51		28		8	680	4	2104	5798
117	15		10		12		7		20	21		12		3	257	1	865	2340
118														1		1	2	77
119	15		65		7		4			15		7		2	217	1	599	1668
120	20		63		9		5		5	15		9		2	206	1	638	1713
121	75		1019		36		24			100	50	36	1500	25	3910	7	9002	17556

List No.	CHARGE AND CHURCH	PART II OTHER MINISTERIAL SUPPORT												
		Dist. Supt's. Fund		Episcopal Fund		Conf. Claimants' Fund		World Service & Conf. Benev.						
		Apportioned	Paid	Apportioned	Paid	Apportioned.	Paid	Apportioned	Accepted	Paid	Special Gifts to World Service	Special Gifts to Annual Conf. Benvo., Included In Conf. Budget	Methodist Student Day	Church School Rally Day
122	Widemouth Miss.-Tot.										31			
123	1-Arista										3			
124	2-Hiawatha										3			
125	3-Lamar										3			
126	4-Mt. Olivet										22			
127	District Property													
	Total	6815	6757	1414	1414	8075	8005	19991	20585	21003	1413	259	159	184
	Total Last Year	6709	6719	1672	1682	7465	7465	54579	17236	18003	3517	25	59	134
	Increase	106	38			610	540		3349	3000		174	100	50
	Decrease			258	268			34588			2104			

STATISTICAL TABLE NO. 3 BUCKHANNON DISTRICT

1	Adrian Ct.—Tot.	81	75	23	21	96	88	202	202	202				5
2	1-Adrian	55	55	12	12	65	65			132				5
3	2-Ebenezer	5	3	1	1	6	3			19				
4	3-Gould	4		2		5				26				
5	4-Point Pleasant	17	17	8	8	20	20			25				
6	Arlington Ct.—Tot.	44	44	9	9	52	52	111	111	111		60		
7	1-Canaan	8	8	2	2	9	9			24		60		
8	2-Eden	7	7	1	1	9	9			18				
9	3-Heaston	9	9	2	2	10	10			21				
10	4-Oak Grove	7	7	1	1	9	9			18				
11	5-Salem	9	9	2	2	11	11			24				
12	6-Wilson Chapel	4	4	1	1	4	4			6				
13	Belington Ct.—Tot.	128	128	26	26	150	150	290	290	290	44		7	7
14	1-Belington	94	94	19	19	111	111			240	44		7	7
15	2-Concord	10	10	2	2	11	11			20				
16	3-Junior	24	24	5	5	28	28			30				
17	Beverly Ct.—Total	106	106	21	21	125	125	182	182	181				
18	1-Beverly	21	21	4	4	25	25			30				
19	2-Dailey	11	11	2	2	13	13			8				
20	3-Highland Park	21	21	4	4	25	25			50				
21	4-Job	4	4	1	1	5	5			18				
22	5-Laurel Hill	6	6	1	1	7	7							
23	6-Mt. Vernon	9	9	2	2	10	10							
24	7-Orlena	8	8	2	2	10	10			25				
25	9-Valley Bend	21	21	4	4	25	25			50				
26	10-Whitmar	5	5	1	1	5	5							
27	Boulder Ct.—Tot.	51	48	9	9	60	56	149	149	193	57			
28	1-Asbury													
29	2-Bethel	3	3	1	1	5	5			18	8			
30	3-Boulder	8	8	2	2	10	10			37	7			
31	4-Century No. 1	11	11	2	2	15	15			47	15			
32	5-Nebo	9	9	1	1	8	8			33	9			
33	6-Peel Tree	6	3	1	1	7	3			2				
34	7-Pleasant Dale													
35	8-Volga	8	8	1	1	8	8			33	10			
36	9-Ward	6	6	1	1	7	7			23	8			
37	Bridgeport Sta.—Tot.	224	225	46	46	264	264	626	626	626	33	5	10	5
38	Bristol Ct.—Total	120	123	24	27	140	144	442	442	450			24	9
39	1-Bristol	32	33	7	7	37	39			119			6	4
40	2-Cascara	26	28	5	6	30	33			97			6	2
41	3-Grass Run	17	17	3	4	20	20			64			8	
42	4-Pleasant Grove	13	13	2	3	15	15			48			4	2
43	5-Pleasant Hill	4	3	1	1	5	3			16				
44	6-Wolfe Summitt	28	28	6	6	33	33			100				
45	7-Indian Run		1				1			6				1
46	Buckhannon:													
47	Central Sta.—Tot.	119	119	25	25	140	140	290	275	275			5	5

WEST VIRGINIA CONFERENCE — THE METHODIST CHURCH

List No.	BENEVOLENCES													Administration Fund			Total Paid, Part II (Add 49, 51, 53, 55-76)	Grand Total, Parts I and II (Add 47 and 77)
	Methodist Youth Fund	Race Relations Sunday	W.S.C.S. Cash Sent to Their District and Conference Treasurers	Gifts through Wesleyan Service Guild	OTHER CONFERENCE BENEVOLENCES: Sustentation Church	Wesley Foundation	Sustentation, Pastor	Homes	Orphanages	College Day	Greater Wesleyan	Conference Claimants, Pastor	Other Benevolences	General	Crusade for Christ	Area. Adm.		
122									24				9				64	1014
123									5				9				17	172
124									5								8	163
125																	3	235
126									14								36	444
127							26					38						
	1475	128	15369	60	839		393	169	4136	1095	2902	786	2997	361	58713	140	128632	346368
	369	66	13203	452	714	4	466		3422	365	4746	716	2848	347		148	65743	251048
	1106	62	2166		125			169	714	730		70	149	14			62890	95320
				392		4	73				1844					8		

WEST VIRGINIA CONFERENCE — THE METHODIST CHURCH

1			25		5					12				4	420	2	859	2463
2			25		4					7				3	330	2	640	1937
3															60		86	134
4																	26	54
5										5				1	30		107	338
6										17				4	222	3	521	1063
7										3					75	1	182	272
8										5				1	2		43	131
9										2					44	1	89	189
10										2				1	20		58	146
11										2				1	59		108	218
12										3				1	22	1	41	80
13	20		55		15		3			15	18	15	11	6	1000	3	1813	3817
14	20		50		11		1			10	18	11	11	6	760	1	1421	2844
15			5		1		1			1		1			72	1	125	271
16					3		1			4		3			168	1	267	704
17	1		74		21		4			19		12		3	315	3	885	4252
18			11												10		101	483
19										5					54		93	295
20	1		32							5		12		3	26	3	182	1267
21																	10	102
22			15		21		4								64		136	247
23																	21	146
24			4														49	356
25			12							9					161		282	978
26																	11	508
27			8		5		2			5	10	5		3	125	2	471	1841
28																		
29							2				10	5		3		2	49	119
30					1										11		69	357
31			3		1										49		128	605
32					1					5					13		70	253
33															22		31	79
34																		
35			5		1										4		60	172
36					1										26		64	256
37	10	5	260		26		14			7	562	26	59	11	1352	5	3551	7658
38		2	17		14		2			23	35	14		8	702	4	1598	6640
39			5		4					7	5	2		2	215	1	449	1292
40		2			3					3	5	2		2	145		334	2873
41					2					3	5	2		1	160	1	287	731
42					2					1	5	2			98	1	198	643
43							1			4	5	2		1	3		35	82
44			12		3					1	5	2			81	1	277	917
45							1			4	5	2		2			18	102
46																		
47		5	48		14		2			7		14		6	300	2	967	3068

PART II

OTHER MINISTERIAL SUPPORT

List No.	CHARGE AND CHURCH	Dist. Supt's. Fund		Episcopal Fund		Conf. Cla mants' Fund		World Service & Conf. Benev.			Special Gifts to World Service	Special Gifts to Annual Conf. Benvo., Included In Conf. Budget	Methodist Student Day	Church School Rally Day
		Apportioned	Paid	Apportioned	Paid	Apportioned	Paid	Apportioned	Accepted	Paid				
48	Circuit—Total	93	93	19	19	109	109	277	278	278			12	
49	1-Macedonia	7	7	2	2	8	8			13				
50	2-Mt. Hope	5	5	1	1	6	6			17				
51	3-Hampton	6	6	1	1	8	8			22				
52	4-Mt. Rupert	6	6	1	1	6	6			20				
53	5-Reger Chapel	17	17	3	3	20	20			48			6	
54	6-Tenerton	17	17	4	4	20	20			55				
55	7-West Buckhannon	4	4	1	1	4	4			7				6
56	8-Lorentz	22	22	4	4	26	26			64				
57	9-Pleasant Dale	9	9	2	2	11	11			32				
58	First Ch. Sta.—Tot.	297	297	61	61	350	350	1368	1368	1364	50		36	
59	Clarksburg:													
60	Adamston Sta.—Tot.	102	102	21	21	120	120	216	216	216	15		12	5
61	Broad Oakes Sta.-Tot.	170	170	35	35	200	200	330	330	350		25	13	5
62	Circuit—Total	55	55	11	11	65	65	145	145	145	24			
63	1-Davidson's Run	4	4	1	1	5	5	25	25	25	3			
64	2-Nutter Fork	17	17	4	4	20	20	45	45	45	9			
65	3-Stonewall	17	17	3	3	20	20	40	40	40	6			
66	4-Wilsonburg	17	17	3	3	20	20	35	35	35	6			
67	FirstCh. Sta.—Tot.	382	382	79	79	450	450	3162	2528	2567	135	1402	76	31
68	Hammond Ct.—Tot.	122	122	25	25	145		489	489	587	3		8	13
69	1-Hammond	42	42	9	9	50				236	3			
70	2-Grasselli	42	42	9	9	50				189			8	13
71	3-Smith Chapel	17	17	3	3	20				32				
72	5-Trinity	21	21	4	4	25				130				
73	North View Ct.—Tot.	133	133	26	26	159	159	250	250	259				
74	1-Glen Falls	12	12	2	2	15	15			40				
75	2-North View	76	76	15	15	90	90			110				
76	3-Zeising	45	45	9	9	54	54			109				
77	St. Paul's Sta.—Tot.	187	187	38	37	220	220	500	500	500	48			7
78	Stealey Hgts. Sta.-T.	221	221	43	46	260	260	880	825	825		27		7
79	Temple Sta.—Tot.	170	170	35	35	200	200	450	450	450			5	5
80	Vincent Mem. Sta.-T.	140	140	29	29	165	165	250	200	200				
81	Elkins:													
82	First Ch. Sta.—Tot.	306	306	63	63	360	360	1913	1913	1913	102		25	25
83	Woodford M. Sta.-Tot.	170	170	35	35	200	200	405	426	426			9	6
84	1-Mt. Zion	6	6	1	1	8	8	13	13	13				
85	2-Woodford	164	164	34	34	192	192	392	413	413			9	6
86	Ellamore Ct.—Tot.	72	72	14	14	86	86	155	155	159				
87	1-Fairview	6	6	1	1	8	8			20				
88	2-Gertrude Chapel	14	14	3	3	16	16			32				
89	3-Kesling Mill	6	6	1	1	7	7			12				
90	4-Mt. Olivet	9	9	2	2	11	11			16				
91	5-Mt. Zion	7	7	1	1	9	9			16				
92	6-Nay Chapel	9	9	2	2	11	11			16				
93	7-Reed Chapel	7	7	1	1	8	8			16				
94	8-Wooley	8	8	2	2	9	9			15				
95	9-Queens	6	6	1	1	7	7			16				
96	Flemington Ct.—Tot.	84	84	18	18	98	98	210	210	210	39			
97	1-Bailey's Mem.	28	28	5	5	33	33			70	6			
98	2-Flemington	28	28	5	5	33	33			90	12			
99	3-Simpson	14	14	4	4	16	16			30	15			5
100	4-Webster	14	14	4	4	16	16			20	6			
101	Frenchton Ct.—Tot.	85	85	17	16	100	100	199	202	202			11	9
102	1-Bethlehem	5	5	2	1	5	5			11				
103	2-Center Chapel	7	7	2	2	9	9			18				1
104	3-French Creek	16	16	3	3	18	18			50			3	3
105	4-Frenchton	21	21	3	3	25	25			45			2	1
106	5-Kanawha Run	5	5	1	1	6	6			12				2
107	6-Rock Cave	22	22	4	4	26	26			48			2	
108	7-Straight Fork	9	9	2	2	11	11			18			4	2
109	Harrison Ct.—Tot.	85	85	17	17	100	100	152	152	152				12
110	1-Green Hill	14	14	3	3	17	17			24				3
111	2-Johnstown	24	24	5	5	29	29			44				2
112	3-Overfield	17	17	3	3	19	19			22				7
113	4-Pleasant Hill	6	6	1	1	7	7			18				
114	5-Rockford	24	24	5	5	28	28			44				

List No.	BENEVOLENCES													Administration Fund			Total Paid, Part II (Add 49, 51, 53, 55-76)	Grand Total, Parts I and II (Add 47 and 77)
	Methodist Youth Fund	Race Relations Sunday	W.S.C.S. Cash Sent to Their District and Conference Treasurers	Gifts through Wesleyan Service Guild	OTHER CONFERENCE BENEVOLENCES: Sustentation Church	Wesley Foundation	Sustentation, Pastor	Homes	Orphanages	College Day	Greater Wesleyan	Conference Claimants, Pastor	Other Benevolences	General	Crusade for Christ	Area. Adm.		
48			27		11					2	100	11		6	6587	3	1258	3156
49					1												31	201
50					1												30	180
51					1												38	163
52																	33	148
53			9		2						100						205	487
54			8		2					2							108	433
55																	22	188
56			5		3							11		6	581	3	731	1106
57			5		1												60	250
58	27		475		35		23			121	2638	35		27	2474	12	8025	18806
59																		
60	5	8	243		12						15			6	430		1210	3630
61		15	200		20		8			17	346	20	35	8	775	3	2245	5307
62			34		6									3	2		345	4234
63			5		6									3	2		54	425
64			5														100	364
65			13														99	2927
66			11														92	518
67	72	25	1453	125	45		33			531	50	45		39	7500	16	15056	27753
68		20	68		14	5				60		14	17	7	1152	3	2264	4491
69		6	29		5					27		5	17		558	1	988	1785
70		10	24		5	5				13		5		7	273	1	654	1397
71			15		2					8		2			94		193	453
72		4			2					12		2			227	1	429	856
73		6	78		16		7			27		16		6	610	3	1346	4505
74			19		2					10		1		1	101		203	486
75		6	47		9		7			8		10		3	300	2	683	2184
76			12		5					9		5		2	209	1	460	1835
77		3	248		22					10					1219	4	2505	14090
78	28		311		26		14			13	27	26	40	12	2000	5	3854	11654
79			100		20		8			11	28	20	31	10	881	4	2002	5482
80	5	5	40		17		5				21	16		7	312	3	975	5089
81																		
82		15	997	75	36		24			94	261	36		32	4877	11	9252	19798
83			165		20		12			5	39	20		8	903	3	2030	5118
84					1							1			34	1	65	163
85			165		19		12			5	39	19		8	869	2	1965	4955
86			8		9									4	162	6	520	1829
87					1									4	162	6	208	307
88					1												66	261
89					1												27	124
90					1												27	124
91			8		1												42	240
92					1												39	210
93					1												33	140
94					1												35	144
95					1												31	181
96	6	15	121		10		1				51	10		6	768	3	1445	2913
97	6	10	48		4						11			2	425	1	649	1181
98			30		4						22			2	211	1	430	1032
99		5	33		1						9			1	132		265	586
100			10		1		1				9	10		1		1	93	336
101		9			12									6		2	451	2028
102		3			1									1		1	28	130
103					1									1			38	178
104		3			2									1			98	420
105		3			3									1			104	478
106					1											1	28	116
107					3									1			106	499
108					1									1			49	207
109					10					15				4	524	2	867	2108
110					2					5				1	67		134	357
111					3					7				1	148	1	262	626
112					1					3				1	94		169	399
113					1										55		89	174
114					3									1	160	1	213	552

PART II

OTHER MINISTERIAL SUPPORT

List No.	CHARGE AND CHURCH	Dist. Supt's. Fund		Episcopal Fund		Conf. Claimants' Fund		World Service & Conf. Benev.			Special Gifts to World Service	Special Gifts to Annual Conf. Benvo., Included In Conf. Budget	Methodist Student Day	Church School Rally Day
		Apportioned	Paid	Apportioned	Paid	Apportioned	Paid	Apportioned	Accepted	Paid				
115	Hodgeville Ct.—Tot. ..	108	108	22	22	126	126	219	219	230				
116	1-Heaston	28	28	6	6	32	32			60				
117	2-Mt. Lebanon	27	27	6	6	33	33			60				
118	3-Pleasant Valley ..	25	25	5	5	30	30			56				
119	4-Reger	13	13	2	2	15	15			26				
120	5-Pleasant View ..	15	15	3	3	16	16			28				
121	6-Westfall Chapel													
122	7-Oakington													
123	Jane Lew:													
124	Circuit—Tot.	136	136	28	28	160	160	275	275	275			16	10
125	1-McCann's Run ..	34	34	7	7	41	41			69			8	
126	2-McWhorter Chap.	30	30	6	6	35	35			69				5
127	3-Mt. Hebron	45	45	9	9	53	53			76				5
128	4-Pleasant Hill	27	27	6	6	31	31			61			8	
129	First Church—Tot. ..	153	153	32	32	180	180	270	270	270		6		5
130	Jarvisville Ct.—Tot.	83	83	17	17	97	97	220	200	220		24	12	4
131	1-Big Isaac	20	20	4	4	24	24			66		14	10	2
132	2-Coplin	20	20	4	4	23	23			46		5	1	1
133	3-Jarvisville	6	6	2	2	7	7			21				
134	4-Lyda Chapel	6	6	1	1	7	7			30		2		
135	5-Pleasant Valley	12	12	2	2	14	14			15		2		
136	6-Point Pleasant ..	12	12	2	2	14	14			30		1	1	
137	7-Smith Chapel ...	7	7	2	2	8	8			12				1
138	Lost Creek Ct.—Tot.	119	119	25	25	140	140	225	181	182				
139	1-Lost Creek	95	95	19	19	111	111			142				
140	2-Mt. Clare	24	24	6	6	29	29			40				
141	Lumberport Ct.—Tot.	136	136	28	28	160	160	250	220	220	12			
142	1-Haywood	21	21	4	4	25	25			55				
143	2-Lumberport	115	115	24	24	135	135			165	12			
144	Mansfield Ct.—Tot. ..	73	73	14	14	87	87	146	146	148				
145	1-Ebenezer	7	7	1	1	8	8			16				
146	2-Galloway	27	27	6	6	33	33			54				
147	3-Jerusalem	7	7	2	2	8	8			17				
148	4-Mansfield	11	11	2	2	13	13			20				
149	5-Mt. Vernon	21	21	3	3	25	25			41				
150	Meadowville Ct.—Tot.	44	44			47	43	132	121	121				
151	1-Central	9	9			10	10			21				
152	2-Corinth	8	8			10	10			22				
153	3-Cross Rds. -Tracy	13	13			15	15			27				
154	4-Joseph	6	6			6	2			9				
155	5-Lambert	4	4			5	5			14				
156	6-Martina									10				
157	7-Meadowville									10				
158	8-Mt. Zion	4	4			1	1			8				
159	Mill Creek Ct.—Tot..	119	103	22	19	140	115	250		242				
160	1-Blue Rock	8	8	1	1	9	3			14				
161	2-Edward's Chapel													
162	3-Elkwater	5		1		6				1				
163	4-Finchburn Chapel	8	8	1	1	9	8			14				
164	5-Huttonsville	11		2		12				12				
165	6-Jerusalem	14	14	2	2	17	17			30				
166	7-Pleasant Chapel ..	12	12	2	2	15	15			22				
167	8-Valley Chapel ...									24				
168	9-Mill Creek	61	61	13	13	72	72			125				
169	Mingo Ct.—Tot.	114	116	24	25	135	139	250	200	232			7	
170	1-Brady Gate	17	17	3	3	20	20			35				
171	2-Conley Run	11	11	2	2	13	13			25				
172	3-Cowger	6	6	1	1	7	7			10				
173	4-Mace	8	8	2	2	10	10			10				
174	5-Mingo	13	15	3	4	15	19			54				
175	6-Point Mountain ..	13	13	3	3	15	15			30				
176	7-Valley Head	42	42	9	9	50	50			64			7	
177	8-Ware's Chapel ...	4	4	1	1	5	5			4				

PART II

List No.	BENEVOLENCES													Administration Fund			Total Paid, Part II (Add 49, 51, 53, 55-76)	Grand Total, Parts I and II (Add 47 and 77)
	Methodist Youth Fund	Race Relations Sunday	W.S.C.S. Cash Sent to Their District and Conference Treasurers	Gifts through Wesleyan Service Guild	OTHER CONFERENCE BENEVOLENCES: Sustentation Church	Wesley Foundation	Sustentation, Pastor	Homes	Orphanages	College Day	Greater Wesleyan	Conference Claimants, Pastor	Other Benevolences	General	Crusade for Christ	Area. Adm.		
115	2		36		13		4					13		4	631	3	1192	3458
116	2		30		4		4					13		4	197	3	383	1037
117					3										297		426	1011
118					2										50		168	630
119			6		2										52		116	391
120					2										35		99	389
121																		
122																		
123																		
124			42		16		7			16	29	16		6	645	4	1406	3921
125			12		4									1	95	1	272	852
126			12		3					3				2	181	1	347	1002
127			18		6		7			7	29	16		2	270	1	544	1394
128					3					6				1	99	1	243	681
129		5	16		18		6			5	62	18	30	6	669	3	1447	3614
130			47		10						24	10		3	606	2	1159	2381
131			47		2							2		1	205		397	704
132					2						20	2		1	120		245	544
133					1							1		1	72	1	112	208
134					1						4	1			37		89	203
135					2							2			55	1	105	265
136					1							1			80		142	300
137					1							1			37		69	157
138	5		123		14		2				38		14	6	514	3	1203	3275
139	5		118		12		2				38		11	4	396	2	975	2558
140			5		2								3	2	118	1	228	717
141	10		220		16		4			27		16	72	6	691	3	1609	4146
142					3					7				2	86	1	204	845
143	10		220		13		4			20		16	72	4	605	2	1405	3301
144			42		9					3		9		4	577	2	959	2256
145					1							9		1	29	1	64	
146			8		3										367		499	
147					1									1	41	1	77	
148			34		1					2				1	81		165	
149					3					1				1	59		154	
150					6		6								11		231	791
151					1		1								6		48	153
152					1		1								1		43	223
153					1		1								1		58	153
154					1		1								1		20	70
155					1		1								1		26	86
156																	10	20
157																	10	71
158					1		1								1		16	15
159					12							2		9	296	4	802	802
160					1									1			28	28
161																		
162																	1	1
163					1									1		1	34	34
164																	12	12
165					2									2		1	68	68
166					1									2		1	55	55
167																	24	24
168					7							2		3	296	1	580	580
169			24		16		5				10	10		8	402	4	998	3836
170					2									2	30	1	110	350
171					1									1	1		54	445
172					1										33		58	206
173					2									1	30	1	64	201
174			14		2		5				4	5		1	108	1	232	1067
175					2									1	75		139	349
176			10		5						6	5		2	125	1	326	1141
177					1												15	77

List No.	CHARGE AND CHURCH	PART II — OTHER MINISTERIAL SUPPORT													
		Dist. Supt's. Fund		Episcopal Fund		Conf. Claimants' Fund		World Service & Conf. Benev.			Special Gifts to World Service	Special Gifts to Annual Conf. Benevo., Included In Conf. Budget	Methodist Student Day	Church School Rally Day
		Apportioned	Paid	Apportioned	Paid	Apportioned	Paid	Apportioned	Accepted	Paid				
178	Mt. Clare Ct.—Tot.	89	89	18	18	105	105	250	271	271				17
179	1-Horeb	19	19	4	4	22	22			65				3
180	2-Lambert Run	6	6	1	1	8	8			26				3
181	3-Mt. Clare	30	30	6	6	35	35			78				3
182	4-Quiet Dell	13	13	3	3	15	15			30				1
183	5Stewart Chapel	21	21	4	4	25	25			72				7
184	Nestorville Ct.—Tot.	60	43	15	15	70	70	125	115	115				
185	1-Berea	4	4	2	2	6	6			15				
186	2-Danville	5	5	2	2	8	8			20				
187	4-Moatsville	6	6	2	2	7	7			20				
188	5-Mt. Morris	18	5	3	3	18	18			20				
189	6-Nestorville	15	15	3	3	18	18			20				
190	7-Pleasant Valley	12	8	3	3	13	13			20				
191	Newlon Ct.—Tot.	42	50	11	12	48	57	167	167	167				
192	1-Brook's Hill	7	8	2	2	8	9	35	35	44				
193	2-Fairview	3	3	1	1	3	3	7	7	2				
194	3-Marple Chapel	4	4	1	1	5	5	13	13	3				
195	4-Newlon	8	9	2	2	9	10	35	35	38				
196	5-Pine Grove	9	12	2	2	10	14	35	35	52				
197	6-Pleasant Dale	5	8	1	2	6	9	25	25	20				
198	7-Sugar Grove	3	3	1	1	4	4	10	10	6				
199	8-Mt. Zion	3	3	1	1	3	3	7	7	2				
200	Norton-Mabie Ct.-Tot.	74	69	15	14	88	81	175	175	175			10	
202	1-Cassidy	13	13	3	3	15	15	30	30	30			10	
201	2-Kynette (Norton)	18	18	4	4	21	21	45	45	45				
203	3-Long Run							10		10				
204	4-Lovette	6	6	1	1	8	8	10	10	10				
205	5-Mabie	18	18	4	4	21	21	35	35	35				
206	6-Talcott	14	14	3	3	17	17	35	35	35				
207	Phillippi:													
208	Circuit—Total	59	59	12	12	69	69	143	143	143				
209	1-Aster													
210	2-Elk City													
211	3-Ford Run													
212	4-Laurel Creek													
213	5-Mary's Chapel													
214	6-Pleasant Creek													
215	7-Taylor's Drain													
216	First Ch. Sta.—Tot.	187	187	39	39	220	220	420	420	420	21		10	7
217	Salem Sta.—Total	178	178	36	36	210	210	487	487	487			10	5
218	Tallmansville Ct.-Tot.	56	52	12	12	66	61	150	150	153	10			
219	1-Harmony	7	7	2	2	9	9			16				
220	2-Mt. Carmel	10	10	2	2	12	12			39	3			
221	3-Mt. Olive	13	13	3	3	15	15			47	7			
222	4-Mt. Union	12	13	2	3	15	15			33				
223	6-Ten Mile	11	6	2	1	12	7			14				
224	7-Mt. Pleasant	3	3	1	1	3	3			4				
225	Wallace Ct.—Total	65	65	14	14	78	78	145	145	145				
226	1-Ester Chapel													
227	3-Mt. Hope	9	9	3	3	11	11			15				3
228	4-Point Pleasant	7	7	1	1	8	8			15				
229	5-Sardis	9	9	2	2	11	11			15				
230	6-Wallace	40	40	8	8	48	48			100				
231	West Milford Ct.-Tot.	144	144	30	30	170	170	335	335	335	5		9	13
232	1-Duck Creek	14	14	3	3	17	17			20				
233	2-New Bethel	43	43	9	9	51	51			115	5		3	13
234	3-Sycamore	17	17	4	4	20	20			38				
235	4-Tichenal	12	12	2	2	14	14			27			6	
236	5-West Milford	58	58	12	12	68	68			135				
237	District Property													
	Total	5786	5749	1186	1183	6810	5729	18241	17154	17682	598	1549	317	225
	Total Last Year	5575	5592	1396	1390	6236	6002	22759	14649	15189	1481	59	305	244
	Increase	211	157			574			2505	2493		1490	12	
	Decrease			210	207		273	4518			993			19

PART II

List No.	BENEVOLENCES				OTHER CONFERENCE BENEVOLENCES								Administration Fund			Total Paid, Part II (Add 49, 51, 53, 55-76)	Grand Total, Parts I and II (Add 47 and 77)
	Methodist Youth Fund	Race Relations Sunday	W.S.C.S. Cash Sent to Their District and Conference Treasurers	Gifts through Wesleyan Service Guild	Sustentation Church	Wesley Foundation	Sustentation, Pastor	Homes	Orphanages	College Day	Greater Wesleyan	Conference Claimants, Pastor	Other Benevolences	General	Crusade for Christ	Area. Adm.		
178	....	15	91	....	10	....	....	....	....	14	24	....	....	6	415	3	1078	3646
179	....	2	....	....	2	....	....	....	....	14	10	....	....	1	415	1	558	835
180	....	3	26	....	1	....	....	....	....	....	5	....	....	1	....	....	80	262
181	....	3	32	....	3	....	....	....	....	....	5	....	....	2	....	....	197	979
182	....	3	14	....	1	....	....	....	....	....	1	....	....	1	....	1	83	341
183	....	4	19	....	3	....	....	....	....	....	3	....	....	1	....	1	160	1229
184	....	....	....	....	7	....	....	....	....	....	....	7	....	3	71	2	1307	1337
185	....	....	....	....	1	....	....	....	....	....	....	....	....	....	2	....	169	....
186	....	....	....	....	1	....	....	....	....	....	....	....	....	....	5	....	119	....
187	....	....	....	....	1	....	....	....	....	....	....	....	....	....	40	....	141	....
188	....	....	....	....	2	....	....	....	....	....	....	....	....	....	12	....	260	....
189	....	....	....	....	1	....	....	....	....	....	....	7	....	3	12	2	450	....
190	....	....	....	....	1	....	....	....	....	....	....	....	....	....	....	....	168	....
191	....	....	....	....	8	....	....	....	....	....	....	6	....	4	140	2	446	1254
192	....	....	....	....	1	....	....	....	....	....	....	6	....	4	140	2	216	363
193	....	....	....	....	1	....	....	....	....	....	....	....	....	....	....	....	10	58
194	....	....	....	....	1	....	....	....	....	....	....	....	....	....	....	....	14	77
195	....	....	....	....	1	....	....	....	....	....	....	....	....	....	....	....	60	220
196	....	....	....	....	1	....	....	....	....	....	....	....	....	....	....	....	81	265
197	....	....	....	....	1	....	....	....	....	....	....	....	....	....	....	....	40	158
198	....	....	....	....	1	....	....	....	....	....	....	....	....	....	....	....	15	60
199	....	....	....	....	1	....	....	....	....	....	....	....	....	....	....	....	10	53
200	....	....	10	....	8	....	....	....	....	10	....	....	2	4	185	2	570	2378
201	....	....	....	....	....	....	....	....	....	....	....	....	....	....	....	....	88	298
202	....	....	10	....	8	....	....	....	....	10	....	....	2	4	185	2	292	1430
203	....	....	....	....	....	....	....	....	....	....	....	....	....	....	....	....	10	10
204	....	....	....	....	....	....	....	....	....	....	....	....	....	....	....	....	25	100
205	....	....	....	....	....	....	....	....	....	....	....	....	....	....	....	....	78	288
206	....	....	....	....	....	....	....	....	....	....	....	....	....	....	....	....	69	244
207	....	....	....	....	....	....	....	....	....	....	....	....	....	....	....	....	....	....
208	....	....	....	....	7	....	....	....	....	....	....	....	....	4	405	2	701	1395
209	....	....	....	....	....	....	....	....	....	....	....	....	....	....	....	....	....	....
210	....	....	....	....	....	....	....	....	....	....	....	....	....	....	....	....	....	....
211	....	....	....	....	....	....	....	....	....	....	....	....	....	....	....	....	....	....
212	....	....	....	....	....	....	....	....	....	....	....	....	....	....	....	....	....	....
213	....	....	....	....	....	....	....	....	....	....	....	....	....	....	....	....	....	....
214	....	....	....	....	....	....	....	....	....	....	....	....	....	....	....	....	....	....
215	....	....	....	....	....	....	....	....	....	....	....	....	....	....	....	....	....	....
216	....	7	190	....	22	....	10	....	....	37	10	22	....	9	1300	4	2515	5439
217	12	14	130	....	21	....	9	....	....	50	500	21	12	9	1320	4	3028	6584
218	....	....	4	....	6	....	....	....	....	....	....	6	....	6	255	2	557	1662
219	....	....	....	....	1	....	....	....	....	....	....	1	....	1	....	....	37	124
220	....	....	4	....	1	....	....	....	....	....	....	1	....	1	255	....	328	651
221	....	....	....	....	1	....	....	....	....	....	....	1	....	1	....	....	88	288
222	....	....	....	....	2	....	....	....	....	....	....	2	....	1	....	1	70	449
223	....	....	....	....	1	....	....	....	....	....	....	1	....	1	....	1	32	103
224	....	....	....	....	....	....	....	....	....	....	....	....	....	1	....	....	12	47
225	....	2	59	....	8	....	....	....	....	....	....	....	....	....	233	1	607	1977
226	....	....	....	....	....	....	....	....	....	....	....	....	....	....	....	....	....	....
227	....	2	3	....	1	....	....	....	....	....	....	....	....	....	65	1	112	297
228	....	....	....	....	1	....	....	....	....	....	....	....	....	....	13	....	45	140
229	....	....	2	....	1	....	....	....	....	....	....	....	....	....	65	....	105	490
230	....	....	54	....	5	....	....	....	....	....	....	....	....	....	90	....	345	1050
231	....	6	6	....	17	....	5	....	....	20	....	....	....	8	716	4	1483	3738
232	....	....	....	....	2	....	....	....	....	....	....	....	....	1	83	....	140	348
233	....	6	....	....	5	....	....	....	....	20	....	....	....	2	254	1	527	1172
234	....	....	....	....	2	....	....	....	....	....	....	....	....	1	20	1	103	359
235	....	....	....	....	1	....	....	....	....	....	....	....	....	1	116	....	179	400
236	....	....	6	....	7	....	5	....	....	....	....	....	....	32	243	2	534	1459
237	....	....	....	....	....	....	26	....	....	....	....	38	....	....	....	....	....	....
	203	182	6095	200	685	5	220	....	....	1193	4898	511	252	329	39899	161	89613	231051
	101	197	5125	130	622	....	298	....	....	1231	8115	474	2186	325	....	152	51099	173762
	101	....	970	70	63	5	....	....	....	....	....	37	....	4	....	9	38514	57289
	....	15	....	....	....	....	78	....	....	38	3217	....	1934	....	....	....	....	....

PART II

OTHER MINISTERIAL SUPPORT

List No.	CHARGE AND CHURCH	Dist. Supt's. Fund		Episcopal Fund		Conf. Claimants' Fund		World Service & Conf. Benev.			Special Gifts to World Service	Special Gifts to Annual Conf. Benvo., Included In Conf. Budget	Methodist Student Day	Church School Rally Day
		Apportioned	Paid	Apportioned	Paid	Apportioned	Paid	Apportioned	Accepted	Paid				
1	Billings Ct.—Tot.	53	53	11	11	63	63	173	173	173	17			10
2	1-Bethel	13	13	3	3	15	15			44				
3	2-Beech Grove	17	17	3	3	20	20			60	10			10
4	3-Fairview	4	4	1	1	5	5			12				
5	4-Hill Grove	4	4	1	1	5	5			12				
6	5-McCutcheon													
7	6-New Home	8	8	2	2	10	10			30	7			
8	7-Spring Creek													
9	8-Walker Chapel	7	7	1	1	8	8			15				
10	Big Otter Ct.—Tot.	51	51	10	10	60	60	52	60	62			4	4
11	1-Big Otter	12	12	3	3	14	14							
12	2-Enoch	6	6	1	1	7	7							
13	3-Hyre	3	3	1	1	4	4							
14	4-Ivydale	21	21	4	4	25	25			62			4	4
15	5-Valley Chapel	9	9	1	1	10	10							
16	Burnsville:													
17	Burnsville W. Ct.-Tot.	85	83	18	18	100	97	275	275	238			10	
18	1-Burnsville	48	48	10	10	56	56			160			8	
19	2-Bull Run	3	2	1	1	4	2							
20	3-Copen	10	10	2	2	12	12			30				
21	4-Dusk Camp	8	8	2	2	9	9			18			2	
22	5-Gem	4	3	1	1	5	4							
23	6-Pleasant Hill	4	4	1	1	5	5			15				
24	7-Right Hand Fork	8	8	1	1	9	9			15				
25	Burnsville E. Ct.-Tot.	55	55	12	12	65	65	90	100	123				3
26	1-Clover Fork	7	7	1	1	8	8			10				
27	2-Fall's Mills	10	10	3	3	12	12			38				3
28	3-Hyers	6	6	1	1	7	7			10				
29	4-Olive	9	9	2	2	11	11			20				
30	5-Orlando	8	8	2	2	10	10			15				
31	6-Rocky Fork													
32	7-St. Paul's	15	15	3	3	17	17			30				
33	Camden-on-Gauley Ct.	88	77	17	16	100	88	125	147	116	10		2	
34	1-Black's Chapel	6	6	1	1	8	8			8				
35	2-Camden	26	26	5	5	31	31			40			2	
36	3-Chestnut Flat	4	4	1	1	5	5			10	10			
37	4-Craigsville, East	5	5	1	1	6	6			9				
38	5-Craigsville, West	10	10	2	2	9	9			10				
39	6-Delphi	10	4	2	1	12	5							
40	7-McFarland's Ch.													
41	8-Morton's Chapel	5	3	1	1	4	3			3				
42	9-Mt. Zion	5	5	1	1	5	5			8				
43	10-Tioga	17	14	3	3	20	16			28				
44	Cleveland Ct.—Tot.	44	40	9	9	52	48	100	100	100			1	1
45	1-Cleveland													
46	2-Chestnut Grove													
47	3-Cougar													
48	4-Hacker's Valley													
49	5-Jerries Run													
50	6-Long Run													
51	7-Mt. Pleasant													
52	8-Mt. Zion													
53	9-Panther													
54	Cowen Station—Total	153	153	31	31	180	180	184	200	200	60		7	8
55	Cowen Ct.—Tot.	33	29	9	7	38	35	100	100	82				
56	2-Arcola	5	5	1	1	6	6			11				
57	3-Dyer	8	6	2	1	8	7			15				
58	4-Glade Summitt	8	8	2	2	10	10			26				
59	5-Halo	3	3	1	1	4	4			11				
60	8-Upper Glade	3	1	1		4	2			6				
61	9-Walnut Grove	3	3	1	1	3	3			7				
62	10-Wesley Hill													

List No.	BENEVOLENCES				OTHER CONFERENCE BENEVOLENCES									Administration Fund			Total Paid, Part II (Add 49, 51, 53, 55-76)	Grand Total, Parts I and II (Add 47 and 77)
	Methodist Youth Fund	Race Relations Sunday	W.S.C.S. Cash Sent to Their District and Conference Treasurers	Gifts through Wesleyan Service Guild	Sustentation Church	Wesley Foundation	Sustentation, Pastor	Homes	Orphanages	College Day	Greater Wesleyan	Conference Claimants, Pastor	Other Benevolences	General	Crusade for Christ	Area. Adm.		
1		13	45		6					10	65	6	25		520	2	1019	2013
2			25		1							1			53		155	375
3		13	20		2					10	65	1	25		346	2	604	1013
4					1							1			17		42	102
5												1			20		43	98
6																		
7					1							1			34		93	243
8																		
9					1							1			50		83	183
10					6							6		8	200	1	412	1497
11																	29	174
12														1			15	220
13																	8	48
14												6		7	200	1	340	804
15																	20	250
16																		
17			20		10		2				19	10			193	2	702	2217
18			20		2		2				19	10			98	2	435	1170
19					2												7	35
20					2										90		146	366
21					1										5		45	245
22					1												9	73
23					1												26	176
24					1												34	152
25			32		7					8		7		2	370	2	686	1699
26					1										10		37	117
27					1					4		7			78		156	370
28					1										20		45	135
29					1										61		104	230
30					1					4							40	230
31																	40	230
32			32		2									2	201	2	304	617
33		20			9					11				6	200		555	2601
34					1					2				1			27	111
35		20			3					3				1			131	1243
36					1					2				1			34	130
37					1					1				1			24	110
38					1					1				1			34	230
39																	10	61
40																		
41										1							12	48
42					1					1				1	200		221	369
43					1												62	299
44					5					10					186	2	402	2359
45																		
46																		
47																		
48																		
49																		
50																		
51																		
52																		
53																		
54	10		162		18		6			25	40	18	93	5	975	2	1993	8046
55					4					1		4			76		238	1401
56																	28	537
57																	29	144
58					4					1		4			76		131	282
59																	19	72
60																	9	152
61																	14	44
62																		
63																	13	170

PART II

OTHER MINISTERIAL SUPPORT

List No.	CHARGE AND CHURCH	Dist. Supt's. Fund		Episcopal Fund		Conf. Claimants' Fund		World Service & Conf. Benev.			Special Gifts to World Service	Special Gifts to Annual Conf. Benvo., Included In Conf. Budget	Methodist Student Day	Church School Rally Day
		Apportioned	Paid	Apportioned	Paid	Apportioned	Paid	Apportioned	Accepted	Paid				
63	11-Wainesville	3	3	1	1	3	3			6				
64	Flatwoods-Heaters Ct.	94	94	19	19	110	110	181	181	181		8	16	
65	1-Flatwoods	49	49	10	10	58	58			95		8	7	
66	2-Heaters	26	26	5	5	30	30			50			4	
67	3-Berry Chapel	6	6	1	1	7	7			12				
68	4-Tichnel	4	4	1	1	5	5			8				
69	5-Stone Run	9	9	2	2	10	10			16			5	
70	Freemansburg Ct.-T.	69	55	16	12	68	54	154	154	121				
71	1-Alum Bridge	13	13	3	3	15	15			56				
72	2-Fairview	13	6	3	1	15	7			6				
73	3-Gee Lick	13	9	3	2	15	10			25				
74	4-Law's Chapel	4	4	1	1	5	5			14				
75	5-Mt. Morris	13	10	3	2	3	2			7				
76	6-Waldeck	13	13	3	3	15	15			13				
77	Gandeeville Ct.—Tot.	76	76	16	16	89	89	100	100	100				
78	1-Fairview	10	10	2	2	13	13			17				
79	2-Gandeeville	26	26	5	5	30	30			35				
80	3-Lakin													
81	4-Lebanon	14	14	3	3	16	16			24				
82	5-Mt. Hermon	13	13	3	3	15	15			12				
83	6-Pleasant Valley	13	13	3	3	15	15			12				
84	7-Ryan													
85	Gassaway-Elizabeth	162	162	33	33	190	190	325	325	334	80			7
86	1-Elizabeth	17	17	3	3	20	20			74				
87	2-Gassaway	145	145	30	30	170	170			260	80			7
88	Gassaway Ct.—Tot.		67		14		77	72	80	98	64			10
89	1-Bonnie		4		1		5			5	4			1
90	3-Burke		8		2		9			15	5			1
91	4-Chapel		24		4		28			40	20			2
92	5-Cutlips		5		1		6			14	15			2
93	6-Lloydsville		7		2		8			10	5			2
94	7-Pleasant Dale		14		3		15			8	10			1
95	8-Sunrise		5		1		6			6	5			1
96	Glenville:													
97	Trinity Sta.—Tot.	153	153	31	31	180	180	288	288	275				
98	Glenville-Normantown							42	95					
99	1-Cathers													
100	2-Coopers													
101	3-Crooked Run													
102	4-Duck Run													
103	5-Glenville													
104	6-Mt. Liberty													
105	7-Normantown													
106	8-Pisgah													
107	9-Rhodes													
108	10-Spruce													
109	11-Walnut Grove													
110	12-Wesley													
111	Grantsville:													
112	Grantsville Sta.—Tot.	153	153	32	32	180	180	288	288	288			26	
113	Grantsville Ct.—Tot.	44	34	9	7	52	39	50	33	22	13			
114	1-Beech Valley		7		1	10	8			3	13			
115	2-Bethel													
116	3-Broomstick		4		1	5	5			5				
117	4-Chestnut Grove		6		1	7	7			2				
118	5-Hardman Chapel		3		1	10	4							
119	6-Pleasant Hill		8		2	10	10			10				
120	7-St. Paul's		6		1	10	5			2				
121	Kanawha-Duffy Ct.	40	40	8	8	44	44	50	50	62				
122	1-Duffy	4	4	1	1	5	5			6				
123	2-Fairhaven	4	4	1	1	3	3			4				
124	3-Elijah's Chapel	9	9	2	2	11	11			7				
125	4-Green Hill	9	9	2	2	11	11			27				
126	6-Mt. Nebo	7	7	1	1	8	8			9				
127	7-Pleasant Hill	5	5	1	1	5	5			6				
128	8-Stone Coal	2	2			1	1			3				

PART II

List No.	BENEVOLENCES													Administration Fund			Total Paid, Part II (Add 49, 51, 53, 55-76)	Grand Total, Parts I and II (Add 47 and 77)
	Methodist Youth Fund	Race Relations Sunday	W.S.C.S. Cash Sent to Their District and Conference Treasurers	Gifts through Wesleyan Service Guild	OTHER CONFERENCE BENEVOLENCES: Sustentation Church	Wesley Foundation	Sustentation, Pastor	Homes	Orphanages	College Day	Greater Wesleyan	Conference Claimants, Pastor	Other Benevolences	General	Crusade for Christ	Area. Adm.		
64	10		40		11		7			17		11		4	605	4	1137	3366
65	10		25		6					8				2	318	2	598	1835
66			15		3					6		11		1	177	1	318	998
67							7			3					35		64	156
68					1										25		44	109
69					1									1	50	1	95	250
70					8					10				4	459	2	725	1506
71					2					10				1	95		197	377
72					2									1	91		114	207
73					2									1	77		126	257
74															29		53	103
75															80		101	213
76					2										87		134	349
77					9					4		4		3	209	2	512	1573
78					1												43	179
79					3					4							104	507
80																		5
81												4		1	209		273	469
82					2											1	59	217
83					1									1			45	208
84																		
85	10	32	193		19		7		26	25	16	19		5	1748	3	2909	5555
86					2		1					1			215	1	334	641
87	10	32	193		17		6		26	25	16	18		5	1533	2	2575	4914
88					8					16	19			3	595	1	972	2330
89					1						3				49		73	130
90					1						2				94		137	223
91					2					10				1	218		349	769
92					1						5			2	100	1	152	532
93					1					4					70		109	309
94					1						4				30		86	238
95					1					2	5				34		61	134
96																		
97			100		18		6			25		18			530	4	1340	3406
98																		
99																		
100																		
101																		
102																		
103																		
104																		
105																		
106																		
107																		
108																		
109																		
110																		
111																		
112		17	50	55	18		6			21	80	18	129	5	933	3	2014	4359
113					4					9		3			143	2	276	959
114					1					9		3			3	2	190	578
115																		
116					1												16	120
117					1												17	147
118																	8	147
119					1												31	221
120																	14	171
121			3		3									2	143		305	1440
122															18		34	405
123																	12	59
124															5		34	191
125			2		3									2	53		109	263
126			1												37		63	169
127															23		40	115
128															7		13	40

PART II

OTHER MINISTERIAL SUPPORT

List No.	CHARGE AND CHURCH	Dist. Supt's. Fund		Episcopal Fund		Conf. Claimants' Fund		World Service & Conf. Benev.			Special Gifts to World Service	Special Gifts to Annual Conf. Benvo., Included In Conf. Budget	Methodist Student Day	Church School Rally Day
		Apportioned	Paid	Apportioned	Paid	Apportioned	Paid	Apportioned	Accepted	Paid				
129	Lewis Ct.—Tot.	102	102	21	21	120	120	250	255	255	11			14
130	1-Berlin	28	28	6	6	33	33			110	11			8
131	2-Fairview	15	15	3	3	17	17			28				4
132	3-Harmony	8	8	2	2	10	10			38				
133	4-Laurel Lick	13	13	3	3	16	16			27				2
134	5-Mt. Pleasant	13	13	2	2	15	15			15				
135	6-Pleasant Grove	15	15	3	3	17	17			13				
136	7-Union Chapel	10	10	2	2	12	12			6				
137	Minnora Ct.—Tot.	85	70	18	15	100	81	147	147	121				
138	1-Fairview	10	10	2	2	12	12	13	13	13				
139	2-Milo	9		2		12		19	19					
140	3-Minnora	22	16	5	4	25	18	26	26	19				
141	4-Orma	15	15	3	3	17	17	35	35	35				
142	5-Walnut	20	20	4	4	22	22	47	47	47				
143	6-White Oak	9	9	2	2	12	12	7	7	7				
144	Mt. Union Ct.—Tot.	85	73	18	14	100	85	100	120	65				
145	1-Cherry Valley	6	6	2	2	7	7			6				
146	2-Clarence	6	6	1		7	6							
147	3-Mt. Union	11		3		13								
148	4-Mt. Zion	21	21	4	4	25	25			15				
149	5-Noble	11	10	2	2	13	13			20				
150	6-Peniel	13	13	3	3	15	15							
151	7-Triumph	17	17	3	3	20	20			24				
152	Mt. Zion Ct.—Tot.	79	75	16	16	92	29	115	115	128				
153	1-Albert	13	13	3	3	15	15			27				
154	2-Bryner	9	9	2	2	10	10			15				
155	3-Mt. Olive	10	10	2	2	12	12			25				
156	4-Mt. Zion	23	23	5	5	28	28			36				
157	5-Richardson	8	8	2	2	10	10							
158	6-St. Paul's													
159	7-Stony Point	9	9	1	1	10	10			25				
160	8-Walnut Grove	7	8	1	1	7	4							
161	Newville Ct.—Tot.	54	54			63	63	63	63	67				
162	1-Mt. Harmony	12	12			14	14			10				
163	2-Mt. Hebron	6	6			7	7			6				
164	3-Morrison	7	7			8	8			12				
165	4-Newville	12	12			14	14			12				
166	5-High Knob	6	6			7	7			10				
167	6-Centralia	7	7			8	8			12				
168	7-Bakers' Run													
169	8-Holly	4	4			5	5			5				
170	Reedy Ct.—Tot.	79	79	16	16	93	93	138	138	148	60			5
171	1-Dry Point	9	9	2	2	10	10			11	50			
172	2-Green Valley	6	6	1	1	8	8			6				
173	3-Reedy	60	60	12	12	70	70			125	10			5
174	4-Stony Point	4	4	1	1	5	5			6				
175	Roanoke Ct.—Tot.	73	73	15	15	86	86	212	212	212				
176	1-Crawford	10	10	2	2	12	12			25				
177	4-Mt. Olive	5	5	1	1	6	6			5				
178	5-Oil Creek	13	13	3	3	15	15			27				
179	6-Roanoke	12	12	2	2	15	15			50				
180	7-Simpson	5	5	1	1	5	5			10				
181	8-Taylor	8	8	2	2	10	10			25				
182	9-Union Hill	6	6	1	1	7	7			35				
183	10-Vandalia	14	14	3	3	16	16			35				
184	Rosedale Ct.—Tot.	49	30	13	10	58	38	70	70	68				
185	1-Frametown	8	8	2	2	10	10			26				
186	2-Rider	8	8	2	2	10	10			10				
187	3-Rosedale	18	5	5	3	21	8			16				
188	4-Simpson	6		1		7								
189	5-Sleith	6	6	2	2	7	7			10				
190	6-Tate Creek	3	3	1	1	3	3			6				
191	Spencer:													
192	Methodist Mem.—Tot.	204	204	42	42	240	240	350	330	330			5	5
193	St. John's Sta.—Tot.	230	230	27	27	270	270	450	400	400			10	10

List No.	BENEVOLENCES				OTHER CONFERENCE BENEVOLENCES									Administration Fund			Total Paid, Part II (Add 49, 51, 53, 55-76)	Grand Total, Parts I and II (Add 47 and 77)
	Methodist Youth Fund	Race Relations Sunday	W.S.C.S. Cash Sent to Their District and Conference Treasurers	Gifts through Wesleyan Service Guild	Sustentation Church	Wesley Foundation	Sustentation, Pastor	Homes	Orphanages	College Day	Greater Wesleyan	Conference Claimants, Pastor	Other Benevolences	General	Crusade for Christ	Area. Adm.		
129	6		88		12					26		12		4	920	4	1595	3739
130	6		88		3					19		12		1	445	1	771	1376
131					2										94	1	164	462
132					1					3				1	131	1	195	445
133					2					4					94	1	162	441
134					1										92		156	367
135					2									1	41		92	409
136					1									1	23		55	239
137					8							8		5	95	582	403	1828
138					1							1		1			40	225
139																		55
140					2							2		1	11		73	342
141					2							2		1	25		100	345
142					2							2		1	59		157	603
143					1							1		1			33	258
144					7					1				6	279		330	1800
145																	21	126
146										1					10		23	101
147															6		6	123
148					3									2	80		150	520
149					1									1	64		111	261
150					1									1	31		64	249
151					2									2	88		156	421
152					9					5		9		3	395	3	732	2195
153					2					5		9			120	1	194	741
154					1									1	37		75	226
155					1										66	1	117	275
156					3									1	95		191	523
157					1										7	1	29	128
158																		
159					1									1	66		113	259
160															4		12	43
161															200		384	1119
162															45			
163															15			
164															50			
165															30			
166																		
167															30			
168																		
169															30			
170	5		15		9		2				183	12		3	322	2	954	2455
171					1									1			84	184
172					1												22	134
173	5		15		7		2				183	12		1	312	2	821	2025
174														1	10		27	112
175					9					10	8	9		4	290		716	2162
176					1					1				1	30		82	262
177					1					1					23		42	122
178					1					2	8			1	58		128	343
179					1					2		9		1	30		122	372
180					1										19		41	96
181					1					2					39		87	257
182					1										29		79	270
183					2					2				1	62		135	441
184			5		4					8				4	238	1	406	1038
185					1									1	125	1	174	332
186					1									1	5		37	137
187			5		1					8				1	75		122	357
188																		
189					1									1	25		52	156
190															8		21	56
191																		
192		5	136		24		12			21		24		5	496	3	1564	5785
193	40		222		27		15		28	26		27	18	8	1872	4	3234	7720

PART II

OTHER MINISTERIAL SUPPORT

List No.	CHARGE AND CHURCH	Dist. Supt's. Fund		Episcopal Fund		Conf. Claimants' Fund		World Service & Conf. Benev.			Special Gifts to World Service	Special Gifts to Annual Conf. Benvo., Included In Conf. Budget	Methodist Student Day	Church School Rally Day
		Apportioned	Paid	Apportioned	Paid	Apportioned	Paid	Apportioned	Accepted	Paid				
194	Circuti—Total	91	91	18	18	107	117	174	151	179				
195	1-Arnoldsburg	26	26	5	5	30				38				
196	2-Beech									25				
197	3-Boggs Fork	13	13	2	2	15				17				
198	4-Egypt Chapel	12	12	2	2	14				15				
199	5-Hundley	7	7	2	2	9				20				
200	6-Pleasant Valley	11	11	2	2	14				29				
201	7-Slate	13	13	3	3	16				27				
202	8-Zion	9	9	2	2	10				17				
203	Speed Ct.—Tot.	85	85	18	18	100	100	188	175	171				
204	1-Bays	10	10	2	2	12	12			11				
205	2-Dalton	15	15	3	3	18	18			49				
206	3-Hebron	11	11	2	2	13	13			16				
207	4-Keffer	10	10	2	2	12	12			15				
208	5-Liberty	14	14	3	3	17	17			35				
209	6-Speed	25	25	5	5	30	30			45				
210	Strange Creek Ct.-Tot.	62	62	12	12	74	74	60	60	72				
211	1-Baughman	5	5	1	1	6	6			5				
212	2-Eureka	6	6	1	1	8	8			15				
213	3-Kenner's Ridge	5	5	1	1	6	6							
214	4-Leatherwood	5	5	1	1	6	6			5				
215	5-Spruce Grove	11	11	2	2	13	13			15				
216	6-Strange Creek	10	10	2	2	12	12			15				
217	7-Walnut Grove	20	20	4	4	23	23			17				
218	Sutton:													
219	First-St. Paul's Ct.-T.	139	139	29	29	164	164	250	250	250				
220	1-Cutlip Addition													
221	2-First Church													
222	3-St. Paul's													
223	Troy Ct.—Tot.	90	90	19	19	105	105	162	162	167	7		7	2
224	1-Cox's Mill	10	10	2	2	12	12			17			7	
225	2-Doyle	11	11	2	2	13	13			31				
226	3-Ellis Grove	13	13	3	3	15	15			16	3			
227	4-Liberty	9	9	2	2	10	10			16				
228	5-Mt. Earnest	10	10	2	2	12	12			28	2			2
229	6-Trinity	8	8	2	2	9	9							
230	7-Troy	8	8	2	2	9	9			16				
231	8-Upper Ellis	10	10	2	2	12	12			16	2			
232	9-Vadis	11	11	2	2	13	13			27				
233	Walkersville Ct.—Tot.	88	88	18	18	104	104	148	148	148				
234	1-Fall's Run	10	10	1	1	15	15			20				
235	2-Hannah Chapel	10	10	2	2	12	12			12				
236	3-Hedding Chapel	8	8	1	1	10	10			10				
237	4-Ireland	20	20	6	6	20	20			40				
238	5-Knawls Creek	10	10	2	2	15	15			14				
239	6-Walkersville	20	20	5	5	20	20			40				
240	8-Mt. Hope	10	10	1	1	12	12			12				
241	Walton Ct.—Tot.	43	43	9	11	50	65	46	46	47				
242	1-Ambler	7	4	1	1	8	4			3				
243	2-Cicerone													
244	3-Hamiltona	9	9	2	2	10	10			3				
245	4-Harley													
246	5-Mt. Welcome	10	12	2	3	12	16			15				
247	6-Walton	17	28	4	5	20	35			26				
248	Webster Springs:													
249	Circuit—Tot.	148	148	32	32	180	180	390	390	588	100	10		
250	1-Barton	25	25	6	6	30	30			70	100	10		
251	2-Bergoo	50	50	10	10	60	60			157				
252	3-Diana (Bethany)	8	8	2	2	10	10							
253	4-Fairview	13	13	3	3	16	16			40				
254	5-Laurel Mt.	8	8	2	2	10	10			14				
255	6-Mt. Zion	6	6	1	1	8	8			15				
256	7-Pleasant Grove	23	23	5	5	27	27			114				
257	8-Point Mountain	15	15	3	3	19	19			178				

List No.	BENEVOLENCES				OTHER CONFERENCE BENEVOLENCES								Administration Fund			Total Paid, Part II (Add 49, 51, 53, 55-76)	Grand Total, Parts I and II (Add 47 and 77)
	Methodist Youth Fund	Race Relations Sunday	W.S.C.S. Cash Sent to Their District and Conference Treasurers	Gifts through Wesleyan Service Guild	Sustentation Church	Wesley Foundation	Sustentation. Pastor	Homes	Orphanages	College Day	Greater Wesleyan	Conference Claimants, Pastor	Other Benevolences	General	Crusade for Christ	Area. Adm.		
194			30		11					10		20		8	423	4	911	2480
196			30		11					10		20		2		4		
196																		
197														1				
198														1				
199														1				
200														1				
201														1				
202														1				
203					10									4	351	4	743	2667
204					1										41		77	255
205					2									1	90	2	182	459
206					1												43	418
207					1									1	30		71	221
208					2									1	25	2	96	347
209					3									1	165		276	970
210					8					9				2	59	1	299	1615
211					1												18	143
212					1										11		42	192
213					1					3							16	106
214					1					1					3		22	137
215					1										11		53	261
216					1					2				1	7		50	258
217					2					3				1	27	1	98	518
218																		
219	3		115		21							17		5	850	3	1596	4190
220																		
221																		
222																		
223			41		10					5		11		4	400	3	871	4229
224			5		1									1	60	1	116	2117
225			23		1									1	70	1	153	337
226					2									1	58	1	112	317
227					1									1	54		93	215
228			8		1										60		125	334
229					1												20	113
230					1							11			18		65	186
231					1										60		103	281
232			5		1					5					20		84	329
233			26		10		1				15	10		4	483	2	912	3004
234					1										62			
235					1									1	25			
236					1										50			
237					3									1	129			
238					1										167			
239			26		2		1				15	10		1	125			
240					1									1	25			
241			11		7					17	10	7			205		433	1454
242															5			
243																		
244					1										25			
245																		
246					3						4				82			
247			11		3					17	6	7			93			
248																		
249	6		103		18		8			13	49			7	1138	5	2405	5320
250			17		3		8			13	49			1	1138	5	1475	2405
251	6		86		6									2			377	1137
252					1									1			22	142
253					1									1			74	249
254					2									1			37	152
255					1												31	131
256					2									1			172	557
257					2												217	547

PART II

OTHER MINISTERIAL SUPPORT

List No.	CHARGE AND CHURCH	Dist. Supt's. Fund		Episcopal Fund		Conf. Claimants' Fund		World Service & Conf. Benev.			Special Gifts to World Service	Special Gifts to Annual Conf. Benvo., Included In Conf. Budget	Methodist Student Day	Church School Rally Day
		Apportioned	Paid	Apportioned	Paid	Apportioned	Paid	Apportioned	Accepted	Paid				
258	Hendrix Mem.—Tot.	183	183	38	38	215	215	225	200	200	24			
259	Weston:													
260	Circuit—Tot.	63	60	13	12	75	70	120	120	87				
261	1-Beal's Mill		3		1		3							
262	2-Bendale		17		3		20			30				
263	3-Deanville		17		3		20			45				
264	4-Harrison Grove		8		2		10							
265	5-Oak Grove		15		3		17			12				
266	East Circuit—Tot.		97		19		116	200	200	197			12	11
267	1-Hopewell		2				3			4				
268	2-Horner		17		4		20			34				
269	3-Louisa		11		2		13			17				
270	4-Mt. Gilead		7		1		9			7				
271	5-Smith Run		11		2		13			15				
272	6-Stone Coal		34		7		40			84			12	11
273	7-Valley Chapel		15		3		18			36				
274	First Ch. Sta.—Tot.	230	230	47	47	270	270	650	600	600			20	14
275	Memorial Sta.—Tot.	128	128	26	26	150	150	250	110	110	51		15	9
276	District Property													
	Total	3750	3831	752	759	4387	4504	7365	7211	7193	497	18	135	102
	Total Last Year	3968	3621	987	955	4407	4357	141110	6623	6302	1145	12	60	131
	Increase		210				147		588	891		6	75	
	Decrease	218		235	196	20					648			29

STATISTICAL TABLE NO. 3 CHARLESTON DISTRICT

1	Belle Sta.—Tot.	178	178	37	37	231	231	275	250	250				10
2	Bomont Ct.—Tot.	68	68	15	15	82	82	100	100	100	28			
3	1-Barren Creek	13	13	3	3	15	15	20	20	23	6			
4	2-Bethel	8	8	2	2	10	10	20	20	20				
5	3-Bomont	25	25	5	5	30	30	20	20	20				
6	4-Elk Hurst	6	6	1	1	7	7	5	5	2				
7	5-Lizemore	8	8	1	1	10	10	20	20	20	14			
8	6-Mt. Carmel	4	4	1	1	5	5							
9	7-Young Memorial	2	2	1	1	3	3	10	10	10				
10	8-Hartland School	2	2	1	1	2	2	5		5	8			
11	Cedar Grove Ct.—Tot.	100	100	20	20	118	118	240	225	237				8
12	1-Cedar Grove	32	32	6	6	38	38		65	65				8
13	2-Diamond	42	42	9	9	50	50		75	75				
14	3-Dickinson	26	26	5	5	30	30		60	60				
15	4-Mammoth								25	37				
16	Charleston:													
17	Asbury Ch. Sta.—Tot.	229	229	47	47	270	270	800	800	800				
18	Central Ch. Sta.—Tot.	281	281	58	58	330	330	1320	1320	1405	86		47	30
19	Circuit—Tot.	70	70	13	13	82	82	165	120	120				
20	1-Baber Agee	21	21	4	4	25	25	42	30	30				
21	2-Bethel	13	13	2	2	15	15	41	30	30				
22	3-Fairview	11	11	2	2	12	12	41	30	30				
23	4-Thompson	25	25	5	5	30	30	41	30	30				
24	Christ Ch. Sta.—Tot.	510	510	135	135	600	600	3075	3075	3075	279		50	25
25	Elizabeth Me. Sta.-Tot.	114	114	23	23	135	135	110	110	123				
26	Greenlee Church	17	16	4	4	20	21			19				
27	Grace Charge—Tot.	85	85	25	25	100	100	110	110	110				
28	1-Grace	85	85	25	25	100	100	110	110	110				
29	2-Lock Six													
30	Humphrey's Me.—Tot.	306	306	63	63	360	360	1925	1925	1925			30	30
31	Morris Mem. Sta.-Tot.	111	111	23	23	130	130	275	275	275				
32	St. Marks' Sta.—Tot.	383	383	79	79	450	450	2420	2200	2200				
33	Shepherds Sta.—Tot.	127	127	27	27	150	150	100	100	100	10	31	3	5
34	Sixth St. Sta.—Tot.	170	170	35	35	200	200	250	250	250	16	6		10
35	Snow Hill-Rand—Tot.	119	119	24	24	140	140	188	188	188				3
36	1-Rand	64	64	13	13	75	75	82	82	82				3
37	2-Snowhill	55	55	11	11	65	65	106	106	106				
38	Trinity—Tot.	45	45	11	11	50	50	75	75	105	50			
39	Wesley Ch. Sta.—Tot.	187	187	39	39	220	220	600	600	637	40	20	25	20

PART II

List No.	BENEVOLENCES					OTHER CONFERENCE BENEVOLENCES								Administration Fund			Total Paid, Part II (Add 49, 51, 53, 55-76)	Grand Total, Parts I and II (Add 47 and 77)
	Methodist Youth Fund	Race Relations Sunday	W.S.C.S. Cash Sent to Their District and Conference Treasurers	Gifts through Wesleyan Service Guild	Sustentation Church	Wesley Foundation	Sustentation, Pastor	Homes	Orphanages	College Day	Greater Wesleyan	Conference Claimants, Pastor	Other Benevolences	General	Crusade for Christ	Area. Adm.		
258			100		22		10			17		22			785	2	1618	5598
259																		
260		2	15		7					9				4	356	2	624	2107
261			15							9				4	10	2	43	53
262					2										125		322	447
263		2			2										109		346	455
264					1										15		121	136
265					2										97		221	328
266	2	8	26		11		2			38		11		6	507	2	1065	3222
267							2					11			5		27	52
268		3			2					3				1	81		165	420
269					1									1	5		50	225
270					1										5		30	135
271					1					11				1	85		139	297
272	2	3	26		4					17				2	195	1	438	1451
273		2			2					7				1	131	1	216	642
274	20		563		27					16	105			8	1640	6	3566	8102
275			67	65	15		3			6	10	15		2	591	2	1265	3835
276						26						38					64	9268
	112	97	2208	65	450	26	89		54	429	619	377	265	747	20885	90	42952	132575
	92	42	2053	35	419		180			178	1801	364	1298	171		103	24534	97132
	20	55	155	30	31	26			54	251		13					18418	35443
							91				1182		1033	24		13		

1			65		21		9			7	53	21		7	769	2	1660	5010
2					8							8		8	646	2	965	2430
3					1							4		1	251		317	592
4					1									1	65	1	108	235
5					3							4		1	175		263	729
6					1									1			18	121
7					1									1	30	1	86	456
8														1			11	65
9					1									1	75		93	128
10														1	50		69	104
11			29		12						8	12		6	717	1	1258	3542
12			14		4					8		4		2	197	1	379	1138
13			15		5							5		2	268		461	1214
14					3							3		2	196		325	863
15															56		93	327
16																		
17			210		27		15			25	55	27	100		2800	5	4610	12975
18		20	1366		33		21			100	809	33	101	27	3387	14	8148	18907
19					8					25			8	8	265	2	601	1940
20					2								2	2	60	1	147	529
21					2								2	2	100		166	424
22					1								1	2	30		89	352
23					3					25			3	2	75	1	199	635
24	25		2224	157	60		48			50	90	60	329	35	12350	20	20122	49223
25			78	2	13		1					13	7	7	120	1	637	3137
26					2		2			8					76		148	496
27					10							10					340	1890
28					10							10					340	1890
29																		
30			618		36		24			105	30	36		24	7053	10	10650	21676
31	48		64		13		1			26	30	13	18	6	435	1	1194	3722
32		10	1264	295	115		33			50		45	21	36	5250	14	10200	48374
33	3	3	70		15		3					15		4	415	2	983	3873
34	24	15	158	30	20		8			15		20	68	6	808	2	1861	7093
35			77		21									8	520	3	1013	4363
36			77		15									5	220	2	466	2966
37					6									3	300	1	547	1397
38					5		5								420		691	1631
39	25	10	135		22		10			35		22	84	8	1700	4	3241	8608

PART II

	CHARGE AND CHURCH	OTHER MINISTERIAL SUPPORT												
		Dist. Supt's. Fund		Episcopal Fund		Conf. Claimants' Fund		World Service & Conf. Benev.			Special Gifts to World Service	Special Gifts to Annual Conf. Benvo., Included In Conf. Budget	Methodist Student Day	Church School Rally Day
		Apportioned	Paid	Apportioned	Paid	Apportioned	Paid	Apportioned	Accepted	Paid				
40	Vandalia Ch. Sta.-Tot.	111	111	23	23	130	130	275	275	275			10	8
41	Charleston, South:													
42	Darlington Mem.—T.	221	221	46	46	260	260	800	800	800				17
43	First Ch. Sta.—Tot.	238	238	49	52	280	280	800	800	800	135		12	10
44	St. Paul's Ch.—Tot.	223	223	45	45	263	263	385	350	350				
45	Chelyan Sta.—Tot.	153	153	32	32	180	180	250	250	250				9
46	Clay Sta.—Tot.	127	127	26	26	165	165	138	138	138				9
49	Clendenin Ct.—Tot.	100	102	27	27	100	100	110		93				
48	1-Bufflick	14	14	3	3	15	15			11				
49	2-Jordon's Creek	25	27	8	8	25	25			25				
50	3-Pine Grove	19	19	5	5	20	20			11				
51	4-Rolling Hill													
52	5-Welford	19	19	5	5	20	20			23				
53	6-West Union	12	12	3	3	10	10			8				
54	7-Reamer	11	11	3	3	10	10			15				
55	Clendenin Sta.—Tot.	255	255	53	53	300	300	1150	800	1200			25	10
56	Confidence Ct.—Tot.		29		6			100	85	107	22	22		
57	1-Allen Chapel		7		1				20	20		7		
58	2-Center Point		3		1				10	10				
59	3-Emma Chapel		9		2				25	25		5		
60	4-Moss Chapel													
61	5-Wade Chapel		10		2				30	52	22	10		
62	Dunbar:													
63	Humphreys-Calvary	120	120	24	24	140	140	138	138	138				45
64	1-Calvary (Dunbar)	60	60	12	12	70	70	69	69	69				45
65	2-Humphreys	60	60	12	12	70	70	69	69	69				
66	3-Beech Hill													
67	Humphreys Me.—Tot.	179	179	37	37	210	210	220	220	220			21	
68	E. Bank-Handley—Tot.	106	106	22	22	125	125	200	162	182			21	21
69	1-Deepwater	13	13	2	2	15	15	50	46	46			5	6
70	2-East Bank	42	42	9	9	50	50	75	48	70			10	7
71	3-Handley	51	51	11	11	60	60	75	68	66			6	8
72	Fairplain Ct.—Tot.	41	35	11	6	62	45	100						
73	1-Big Pine	6	5		1	7	6	20						
74	2-Fairplain	21	17	5	3	25	21	20						
75	3-Hickory Grove	8	1	2		10	2	20						
76	4-Moss Chapel	8	6	2	1	10	8	20						
77	5-Stone Lick	8	6	2	1	10	8	20						
78	G. Bridge Cir.—Tot.	178	178	37	37	210	210	310	310	310	43			
79	1-Gauley Bridge	89	89	18	18	105	105	130	130	130	35			
80	2-Glen Ferris	89	89	19	19	105	105	180	180	180	8			
81	Glasgow Boomer—Tot.	136	136	29	29	160	160	225	225	292				8
82	1-Boomer	65	65	14	14	78	78	109	109	129				
83	2-Cannelton	25	25	5	5	30	30	42	42	41				
84	3-Glasgow	46	46	10	10	52	52	74	74	122				8
85	Goldtown Ct.—Tot.		48		11		57	110		32				
86	1-Bias		17		3		20			10				
87	2-Fisher Chapel		9		2		10			7				
88	3-Pleasant View		6		2		7			5				
89	4-Rock Springs		4		2		5			2				
90	5-Watts Chapel		12		2		15			8				
91	6-Fairchance													
92	Kayford Ct.—Tot.	64	64	25	10	150		110	110	110				
93	1-Acme	14	14	10	5			50	50	50				
94	2-Kayford	50	50	15	5			60	60	60				
95	Liberty Mission—Tot.	9	9	2	2	11	11	100		129				
96	Malden Ct.—Tot.	119	119	24	24	140	140	375	330	330	7	20		
97	1-Coal Fork	60	60	12	12	70	70	175	130	130	7	17		
98	2-Malden	59	59	12	12	70	70	200	200	200		3		
99	Marmet Sta.—Tot.	123	123	26	26	146	146	175	175	175				
100	Montgomery Sta.—Tot.	306	306	62	62	360	360	1100	1100	1224	78		21	10
101	Mt. Tabor Ct.—Tot.	93	93	19	19	110	110	200	175	175	25		5	
102	1-Jarrett Mem.	45	45	9	9	53	53	100	75	75				
103	2-Mt. Tabor	48	48	10	10	57	57	100	100	100	25		5	

List No.	BENEVOLENCES				OTHER CONFERENCE BENEVOLENCES									Administration Fund			Total Paid, Part II (Add 49, 51, 53, 55-76)	Grand Total, Parts I and II (Add 47 and 77)
	Methodist Youth Fund	Race Relations Sunday	W.S.C.S. Cash Sent to Their District and Conference Treasurers	Gifts through Wesleyan Service Guild	Sustentation Church	Wesley Foundation	Sustentation, Pastor	Homes	Orphanages	College Day	Greater Wesleyan	Conference Claimants, Pastor	Other Benevolences	General	Crusade for Christ	Area. Adm.		
40	25	5	40	....	13	....	4	....	....	5	....	13	....	8	500	1	1171	4161
41	....	....	....	....	....	....	....	....	....	....	....	....	....	....	....	....	....	....
42	15	19	221	....	26	....	14	....	....	100	....	26	95	11	2675	4	4550	12025
43	40	....	369	....	28	....	16	....	....	25	70	28	21	10	3000	4	5003	11286
44	....	....	87	....	26	....	14	....	....	25	....	26	39	5	500	3	1606	13823
45	....	....	148	....	18	....	9	....	....	....	10	18	46	6	826	2	1707	5358
46	....	....	48	....	15	....	36	....	....	....	....	15	....	2	659	2	1242	6602
47	2	....	....	....	1	....	....	....	....	....	....	....	....	....	....	....	325	1325
48	....	....	....	....	....	....	....	....	....	....	....	....	....	....	....	....	43	193
49	....	....	....	1	....	....	....	....	....	....	....	....	....	....	....	....	86	336
50	....	....	....	....	....	....	....	....	....	....	....	....	....	....	....	....	55	255
51	....	....	....	....	....	....	....	....	....	....	....	....	....	....	....	....	....	....
52	....	....	....	....	....	....	....	....	....	....	....	....	....	....	....	....	67	207
53	....	....	....	....	....	....	....	....	....	....	....	....	....	....	....	....	33	133
54	2	....	....	....	....	....	....	....	....	....	....	....	....	....	....	....	41	141
55	8	....	231	....	30	....	18	....	....	75	148	30	85	18	2461	7	4954	10259
56	....	....	....	....	....	....	....	....	....	....	....	....	....	....	400	2	588	1506
57	....	....	....	....	....	....	....	....	....	....	....	....	....	....	225	2	262	360
58	....	....	....	....	....	....	....	....	....	....	....	....	....	....	....	....	14	149
59	....	....	....	....	....	....	....	....	....	....	....	....	....	....	55	....	96	216
60	....	....	....	....	....	....	....	....	....	....	....	....	....	....	....	....	....	....
61	....	....	....	....	....	....	....	....	....	....	....	....	....	....	120	....	216	781
62	....	....	....	....	....	....	....	....	....	....	....	....	....	....	....	....	....	....
63	20	13	60	....	28	....	....	....	....	17	....	....	26	....	493	2	1126	4553
64	20	8	60	....	14	....	....	....	....	8	....	....	15	....	255	2	638	2703
65	....	5	....	....	14	....	....	....	....	9	....	....	11	....	238	....	488	1850
66	....	....	....	....	....	....	....	....	....	....	....	....	....	....	....	....	....	....
67	....	13	143	100	21	....	14	....	....	....	....	21	....	....	645	3	1627	5343
68	....	....	12	....	13	....	....	....	....	20	....	13	....	3	....	2	540	2490
69	....	....	....	....	2	....	....	....	....	3	....	....	....	1	....	....	93	388
70	....	....	....	....	5	....	....	....	....	10	....	....	....	1	....	1	205	980
71	....	....	12	....	6	....	....	....	....	7	....	13	....	1	....	1	242	1122
72	....	....	....	....	5	....	....	....	....	....	....	....	....	....	310	1	402	945
73	....	....	....	....	1	....	....	....	....	....	....	....	....	....	....	....	13	121
74	....	....	....	....	2	....	....	....	....	....	....	....	....	....	310	1	354	465
75	....	....	....	....	1	....	....	....	....	....	....	....	....	....	....	....	4	112
76	....	....	....	....	1	....	....	....	....	....	....	....	....	....	....	....	16	124
77	....	....	....	....	....	....	....	....	....	....	....	....	....	....	....	....	15	123
78	7	....	256	....	21	....	9	....	....	25	59	21	35	10	2106	4	3331	6500
79	....	....	140	....	11	....	4	....	....	15	59	11	35	5	1335	2	1994	3592
80	7	....	116	....	10	....	5	....	....	10	....	10	....	5	771	2	1337	2908
81	....	....	67	....	16	....	8	....	....	16	9	....	....	....	823	3	1567	4858
82	....	....	15	....	8	....	....	....	....	....	....	....	....	....	....	....	308	1583
83	....	....	11	....	3	....	....	....	....	....	....	....	....	....	....	....	116	571
83	....	....	41	....	5	....	8	....	....	16	9	....	....	....	823	3	1143	2704
85	....	....	....	....	6	....	....	....	....	17	....	....	....	3	419	2	612	1447
86	....	....	....	....	2	....	....	....	....	17	....	....	....	1	143	2	220	680
87	....	....	....	....	1	....	....	....	....	....	....	....	....	1	100	....	135	235
88	....	....	....	....	1	....	....	....	....	....	....	....	....	1	37	....	64	139
80	....	....	....	....	1	....	....	....	....	....	....	....	....	....	37	....	53	103
90	....	....	....	....	1	....	....	....	....	....	....	....	....	....	102	....	140	290
91	....	....	....	....	....	....	....	....	....	....	....	....	....	....	....	....	....	....
92	....	....	....	....	15	....	3	....	....	27	8	15	....	....	280	1	533	2468
93	....	....	....	....	5	....	....	....	....	....	5	....	....	....	50	....	129	819
94	....	....	....	....	10	....	3	....	....	27	3	15	....	....	230	1	404	1649
95	....	....	....	....	1	....	....	....	....	....	....	....	....	....	....	....	152	454
96	....	....	....	....	14	....	5	....	....	....	13	14	....	6	859	2	1573	3583
97	....	....	....	....	7	....	2	....	....	....	13	7	....	3	401	1	730	1660
97	....	....	....	....	7	....	3	....	....	....	....	7	....	3	458	1	823	1923
99	....	5	96	....	16	....	6	....	....	5	....	15	....	....	529	....	1140	5753
100	....	39	295	....	36	....	24	....	....	36	25	36	....	10	1600	4	4166	11939
101	....	....	25	....	11	....	2	....	....	18	....	11	....	5	....	2	501	1861
102	....	....	....	....	5	....	1	....	....	2	....	5	....	2	....	1	198	837
103	....	....	25	....	6	....	1	....	....	16	....	6	....	3	....	1	303	1023

List No.		PART II OTHER MINISTERIAL SUPPORT												
		Dist. Supt's. Fund		Episcopal Fund		Conf. Claimants' Fund		World Service & Conf. Benev.			Special Gifts to World Service	Special Gifts to Annual Conf. Benvo., Included In Conf. Budget	Methodist Student Day	Church School Rally Day
		Apportioned	Paid	Apportioned	Paid	Apportioned	Paid	Apportioned	Accepted	Paid				
104	Newton Ct.—Tot.	64	64	13	13	71	71	100	48	53		3		
105	1-Amma	13	13	2	2	15	15	25	12	13				
106	2-Left Hand	5	5	2	2	5	5			4				
107	3-Newton	27	27	6	6	32	32	25	12	12		3		
108	4-Oka	7	7	1	1	7	7	25	12	12				
109	5-Uler	12	12	2	2	12	12	25	12	12				
110	Nitro Sta.—Tot.	213	213	44	44	250	250	500	500	500	18		20	18
111	Poca Ct.—Tot.	99	99	18	18	116	116	190	175	175	33			
112	1-Black Betsy	6	6	2	2	6	6	20	10	10				
113	2-Buffalo	42	42	6	6	50	50	70	60	60	19			
114	3-Poca	51	51	10	10	60	60	90	80	80	14			
115	4-N. Nitro—Tot.							10	25	25				
116	St. Albans Sta.—Tot.	229	229	47	47	270	270	961	800	800	59			15
117	Sissonsville Sta.—Tot.	127	127	26	26	150	150	120	100	100				8
118	Sharon-Dawes—Tot.	152	152	32	32	180	180	300	300	300				
119	1-Dawes	76	76	16	16	90	90	100	100	100				
120	2-Sharon	76	76	16	16	90	90	200	200	200				
121	Tornado-Wesley—Tot.	80	80	16	16	104	104	90	90	86				
122	1-Tornado	50	50	10	10	66	66	45	45	50				
123	2-Wesley Chapel	30	30	6	6	38	38	45	45	36				
124	Valley Grove Ct.—Tot.	53	53	12	12	65	65	125	130	130				
125	1-Hanson Chapel	12	12	3	3	15	15	30	35	35				
126	2-Massey Chapel	8	8	2	2	10	10	20	20	20				
127	3-Quick	12	12	3	3	15	15	25	25	25				
128	4-Valley Grove	21	21	4	4	25	25	50	50	50				
129	Wallback Ct.—Tot.	42	42	9	9	49	49	100	100	86			2	
130	1-Bethel	15	15	3	3	18	18							
131	2-Blue Knob	5	5	1	1	6	6							
132	3-Valley Bridge	4	4	1	1	5	5							
133	4-Wallback	14	14	3	3	16	16			86			2	
134	5-White Pilgrim	4	4	1	1	4	4							
135	Winfield Ct.—Tot.	42	35	9	8	50	43	100	62	55				
136	1-Brown's Creek													
137	2-Byron's Creek													
138	3-Frazier's Bottom	6	2			7	3	10						
139	4-Johnston Chapel	8	8	2	2	10	10	15	12	8				
140	5-Mt. Olive													
141	6-Mt. Salem	3	2	1	1	4	3	10	5					
142	7-Moses Chapel	3	1	1		4	2	10	5					
143	8-Winfield	13	13	3	3	15	15	35	25	25				
144	9-Robinson's Run	9	9	2	2	10	10	20	15	22				
145	District Property													
	Total	7113	7168	1528	1489	8575	8459	21965	20466	21534	904	102	287	357
	Total Last Year	7181	7083	1814	1767	7913	7549	24124	19900	20057	2737	172	237	323
	Increase		85			662	910		566	1477			50	34
	Decrease	68		286	278			2159			1833	70		

STATISTICAL TABLE NO. 3 FAIRMONT DISTRICT

1	Arnettsville Ct.—Tot.	85	67	19	13	100	78	138	138	100				
2	1-Arnettsville	12	8	3	2	14	10			15				
3	2-Hagans	13	13	3	3	15	15			18				
4	3-Laurel Point	19	18	4	3	23	20			40				
5	4-Lynch Chapel	15	13	3	2	18	17			6				
6	5-Mt. Hermon	13	6	3	1	16	6			6				
7	6-Snyder Temple	11	9	3	2	14	10			15				
8	Avery Ct.—Total	106	108	22	23	128	129	220	220	220			69	
9	1-Avery		29		6		33			66			35	
10	2-Calvary		13		3		15			33				
11	3-Eden		21		5		28			28			9	
12	4-Fletcher		6		1		7			16				
13	5-Mt. Union		19		4		22			33			13	
14	6-Zion		20		4		24			44			12	

List No.	BENEVOLENCES													Administration Fund			Total Paid, Part II (Add 49, 51, 53, 55-76)	Grand Total, Parts I and II (Add 47 and 77)
	Methodist Youth Fund	Race Relations Sunday	W.S.C.S. Cash Sent to Their District and Conference Treasurers	Gifts through Wesleyan Service Guild	OTHER CONFERENCE BENEVOLENCES: Sustentation Church	Wesley Foundation	Sustentation, Pastor	Homes	Orphanages	College Day	Greater Wesleyan	Conference Claimants, Pastor	Other Benevolences	General	Crusade for Christ	Area. Adm.		
104					7							7		4	390	1	613	1541
105					1												45	222
106					1												17	116
107					3							7				1	482	871
108					1												29	137
109					1												40	195
110		12	163		25		13			25	73	25	5	8	1650	4	3066	6484
111					12		3			10		13		6		3	488	3492
112					1		3			1		6		1		3	39	140
113					5					4		7		2			195	870
114					6					5				3			229	1632
115																	25	850
116	58		436		27		15				87	27	64	15	2504	4	4657	9305
117			15		15		3			5		15		4	374	2	844	2787
118			50		18					34					906	4	1676	4353
119			25		9					12							328	1610
120			25		9					22					906	4	1348	2743
121			4		10		13					10			310		636	1811
122					6		13					10			310		518	1293
123			4		4												118	518
124					6		6					6		4	500	5	787	1910
125					2		2					2		1	125	2	199	394
126					1		1					1		1	125	1	170	603
127					1		1					1		1	125	1	185	384
128					2		2					2		1	125	1	233	529
129	2				5					10		5		2	296	1	509	1073
130					1												37	232
131					1												13	95
132					1												11	81
133	2				1					10		5		2	296	1	438	615
134					1												10	50
135					5							4			221		371	1079
136																		
137																		
138															12		17	42
139					1							1			44		74	234
140																		
141					1										10		17	87
142															8		11	53
143					2							2			88		148	393
144					1										59		104	270
145							26					38						
	304	164	9124	584	864		441			956	1569	787	1158	318	64487	161	121214	354300
	128	92	9572	214	771		444			259	2711	617	3202	344		141	58560	257881
	176	72		370	93					697		170				20	62654	96419
			448				3				1142		2044	26				

WEST VIRGINIA CONFERENCE THE METHODIST CHURCH

1			43		8	5						8		5	85	2	414	1558
2			10		1							1		5	85		137	300
3					1	5						1					56	261
4			10		2							2				2	97	416
5			13		2							2					55	245
6					1							1					21	98
7			10		1							1					48	238
8					12							13		6	706		1286	3848
9					3							13		1	706		892	1672
10					1									1			66	396
11					3									1			95	582
12					1									1			32	217
13					2									1			94	474
14					2									1			107	507

List No.	CHARGE AND CHURCH	PART II OTHER MINISTERIAL SUPPORT													
		Dist. Supt's. Fund		Episcopal Fund		Conf. Claimants' Fund		World Service & Conf. Benev.			Special Gifts to World Service	Special Gifts to Annual Conf. Benvo., Included In Conf. Budget	Methodist Student Day	Church School Rally Day
		Apportioned	Paid	Apportioned	Paid	Apportioned	Paid	Apportioned	Accepted	Paid				
15	Barracksville Ct.-Tot.	127	127	26	26	150	150	275	275	275			30	24
16	1-Barracksville	64	64	13	13	75	75	84	84	84			11	15
17	2-Bowles	16	16	3	3	19	19	35	35	35			4	
18	3-Monumental	31	31	7	7	37	37	120	120	120			10	9
19	4-Pitcher	16	16	3	3	19	19	36	36	36			5	
20	Basnettsville Ct.	124	124	26	26	145	145	363	363	363			10	
21	1-Ballah Chapel	51	51	11	11	60	60			220				
22	2-Jake's Run	24	24	5	5	27	27			44				
23	3-McCurdysville	11	11	2	2	13	13			11				
24	4-St. John's	38	38	8	8	45	45			88			10	
25	Boothsville Ct.—Tot.	136	137	28	36	160	160	163	163	163	27	24		
26	1-Boothsville	48	48	10	12	56	56			80	18	18		
27	2-Eldora	21	21	4	6	26	26			28	9			
28	3-Janes Memorial	29	30	6	8	33	33			33		6		
29	4-Lawler	3	3	1	1	4	4							
30	5-Pruntytown	35	35	7	9	41	41			22				
31	Brandonville Ct.—Tot.	102	102	21	21	120	120	356	356	356	12			5
32	1-Brandonville	14	14	3	3	17	17			49				5
33	2-Centenary	27	27	6	6	32	32			131				
34	3-Clifton Mills	9	9	2	2	10	10			12	12			
35	4-Glade Farms	9	9	2	2	11	11			12				
36	5-Hazelton	7	7	1	1	9	9			12				
37	6-Locust Grove	10	10	2	2	12	12			6				
38	7-Mt. Moriah	17	17	3	3	20	20			109				
39	8-Webb's Chapel	9	9	2	2	9	9			25				
40	Bruceton Mills Ct.-T.	88	88	17	17	96	96	221	221	231			25	
41	1-Bruceton Mills	32	32	7	7	38	38			105			14	
42	2-Hopewell	11	11	2	2	13	13			22				
43	3-Harmony Grove	13	13	3	3	16	16			27				
44	4-Laurel Run	13	13	2	2	11	11			22				
45	5-Pisgah	13	13	2	2	11	11			38			11	
46	6-Sugar Valley	6	6	1	1	7	7			17				
47	Catawba Ct.—Tot.	56	56	12	12	62	62	85	85	85	63		29	8
48	1-Catawba	11	11	2	2	12	12	12	12	12				
49	2-Levels	11	11	2	2	13	13	17	17	17			5	
50	3-Montana	11	11	2	2	12	12	22	22	22	26		16	
51	4-Mt. Harmony	7	7	2	2	8	8	12	12	12	12		3	
52	5-Walnut Grove	16	16	4	4	17	17	22	22	22	25		5	8
53	Enterprise Ct.—Tot.	89	89	18	18	102	102	127	127	184				
54	1-Carolina	16	16	3	3	18	18			27				
55	2-Enterprise, First	9	9	2	2	11	11			27				
56	3-Enterprise, St. J.	28	28	6	6	32	32			60				
57	4-Hutchinson	7	7	1	1	8	8			16				
58	5-Victor	16	16	3	3	18	18			27				
59	6-Worthington	13	13	3	3	15	15			27				
60	Evansville Ct.—Tot.	64	63	13	13	75	75	121	121	121			6	
61	1-Bethlehem	5	5	1	1	6	6			6				
62	2-Evansville	13	13	3	3	15	15			37				
63	3-Fellowsville	14	14	3	3	16	16			27				
64	4-Mt. Israel	11	11	2	2	12	12			17				
65	5-Mt. Zion	11	11	2	2	14	14			22				
66	6-Pleasant Valley	5	4	1	1	6	5			6				
67	7-Sinclair	5	3	1	1	6	4			6				
68	8-York's Run		2				3							
69	Fairmont:													
70	Central Sta.—Tot.	230	230	47	47	270	270	920	920	918			26	10
71	Diamond Sta.—Tot.	238	238	49	49	280	280	605	605	605				
72	First Ch. Sta.—Tot.	306	306	63	63	360	360	1800	1375	1375		100	53	19
73	Highland Sta.—Tot.	128	128	26	26	150	150	165	165	165	9			5
74	Temple Sta.—Tot.	255	255	53	53	300	300	1320	1320	1320	41		31	10
75	Fairview Ct.—Tot.	136	136	28	28	160	160	330	330	330		30		11
76	1-Asbury	64	64	12	12	76	76	165	165	165		20		
77	2-Haught's Chapel	17	17	5	5	21	21	27	27	27				
78	3-Highland	10	10	2	2	12	12	17	17	17				
79	4-Wesley	45	45	9	9	51	51	121	121	121		10		11
80	Farmington:													

PART II

List No.	BENEVOLENCES				OTHER CONFERENCE BENEVOLENCES								Administration Fund			Total Paid, Part II (Add 49, 51, 53, 55-76,	Grand Total, Parts I and II (Add 47 and 77)
	Methodist Youth Fund	Race Relations Sunday	W.S.C.S. Cash Sent to Their District and Conference Treasurers	Gifts through Wesleyan Service Guild	Sustentation Church	Wesley Foundation	Sustentation, Pastor	Homes	Orphanages	College Day	Greater Wesleyan	Conference Claimants, Pastor	Utner Benevolences	General	Crusade for Christ	Area. Adm.		
15		30	69		15		3			41	10	15		7	1005	3	1830	4845
16		10	69		7		3			9	10	15		3	450	3	841	2583
17		4			2					4				1	145		233	673
18		16			4					23				2	355		614	1207
19					2					5				1	55		142	382
20		21	77		14		3			17	100	15		8	929	4	1856	3914
21		17	67		6		3			6	67	15		4	567	2	1096	2039
22										7				1	150	1	261	608
23					2									1	28		68	244
24		4	10		4					4	33			2	184	1	431	1023
25			167		16		4			53		16		8	769	6	1586	4299
26			128		6		1			22		6		3	487	2	887	1772
27			21		3		1			15		3		1	100	1	235	588
28			13		3		1			10		3		2	92	2	236	966
29																	8	48
30			5		4		1			6		4		2	90	1	220	925
31					12					14	5	12		5	251	3	918	2819
32					2										92		182	532
33					3										97		296	876
34					1					14	5	12		5	7	3	92	236
35					1										20		55	183
36					1												30	143
37					1												31	165
38					2											25	176	503
39					1											10	56	181
40	15		36		10				14					8	738	2	1557	2879
41			14		4				14					2	738	2	1247	1742
42					1									2			51	185
43			22		2									1			84	242
44					1									2			50	181
45	15				1									1			92	226
46					1									1			33	103
47					6									6	2		320	1022
48					1									2			40	165
49					1									1	1		51	176
50					1									1			91	216
51					1									1			46	189
52					2									1	1		101	276
53			15		11	1						10		6	437	3	876	2516
54					2	1						10		1		3	81	291
55					1									1	52		103	293
56			15		3									1	200		345	905
57					1									1	25		59	209
58					2									1	80		147	402
59					2									1	80		141	416
60			7		7					15				7	242	5	561	1823
61					1									1	1		21	102
62			7		1					5				1	131	1	214	469
63					2					5				1	21	1	90	358
64					1					2				1	45	1	92	295
65					1					3				1	41	1	102	359
66					1									1	2	1	21	118
67														1	1		16	82
68																	5	40
69																		
70	10	13	997		27		15			65	10	27	22	15	2400	4	5106	14131
71			425		28		16			20	10	28		14	1536	9	3258	10283
72	10		1500	30	36		24			52	88	36		28	3055	13	7148	19360
73			60		15		3			4		15		6	485	2	1073	5457
74	13	10	800		30		18			31	20			24	3700	10	6666	16838
75	10		89		16		4			46	80	16		9	800	5	1770	4122
76	10		64		7		4			9	80	16		3	400	2	932	2113
77					2					5				2	50	1	130	400
78					2									1		1	45	175
79			25		5					32				3	350	1	663	1434
80																		

PART II

List No.		OTHER MINISTERIAL SUPPORT												
		Dist. Supt's. Fund		Episcopal Fund		Conf. Claimants' Fund		World Service & Conf. Benev.			Special Gifts to World Service	Special Gifts to Annual Conf. Benvo., Included In Conf. Budget	Methodist Student Day	Church School Rally Day
		Apportioned	Paid	Apportioned	Paid	Apportioned	Paid	Apportioned	Accepted	Paid				
81	Main St. Ct.—Tot.	129	129	26	26	151	151	330	330	330				4
82	1-Bethel	11	11	2	2	13	13			22				4
83	2-Downs	24	24	5	5	28	28			55				
84	3-East Run	11	11	2	2	12	12			29				
85	4-Farmington	58	58	12	12	69	69			165				
86	5-James Fork	14	14	3	3	16	16			33				
87	6-Plum Run	11	11	2	2	13	13			26				
88	West Ct.—Tot.	81	83	17	17	95	98	100	100	105				
89	1-Campbell's Run	4	4	1	1	5	5			5				
90	2-Ida May	9	9	2	2	10	10			12				
91	3-Metz	25	25	5	5	30	30			32				
92	4-Mod's Run													
93	5-Salt Lick	9	9	2	2	10	10			12				
94	6-West Farmington	34	36	7	7	40	43			44				
95	Grafton:													
96	Andrew's Sta.—Tot.	204	204	42	42	240	240	633	633	625	9			
97	St. John's Ct.—Tot.	119	119	15	15	140	140	215	215	215			21	6
98	1-Rose Hill	9	9	1	1	10	10			15			15	
99	2-St. John's	110	110	14	14	130	130			200			6	6
100	St. Paul's Sta.—Tot.	153	153	32	32	180	180	275	275	285		24	6	
101	W. Main St. Ct.—Tot.	153	153	32	32	180	180	334	334	332				
102	1-Blueville	41	31	8	8	48	48			165				
103	2-Fetterman	41	41	8	9	48	48			57				
104	3-West Main St.	71	71	15	15	84	84			110				
105	Halleck Ct.—Tot.	50	18	12	3	55	21			5			6	
106	1-Brown's Chapel		1				1							
107	2-Fairview		1		1									
108	3-Halleck													
109	4-Mt. Calvary		16		2		20			5			6	
110	5-South Point													
111	6-Summers													
112	Knottsville Ct.—Tot.	78	78	19	19	86	86	123	125	123	32		7	
113	1-Haymond	11	11	3	3	13	13			28				
114	2-Knottsville	22	22	5	5	24	24			40			7	
115	3-Martin Beulah									60	32			
116	4-Mt. Pleasant	11	11	3	3	12	12			15				
117	5-Thornton	18	18	4	4	20	20			20				
118	6-Wesley Chapel	16	16	4	4	17	17			20				
119	Logansport Ct.—Tot.	102	102	21	21	120	120	220	150	153		6		
120	1-Buffalo	19	19	4	4	20	20			33				
121	2-Brink	5	5	1	1	6	6							
122	3-Curtisville	17	17	3	3	20	20			16				
123	4-Evergreen	6	6	1	1	7	7			5				
124	5-Logansport	27	27	6	6	31	31			46				
125	6-Rymer	23	23	5	5	30	30			48		6		
126	7-Seven Pines	5	5	1	1	6	6			5				
127	Mannington Sta.—Tot.	191	201	39	39	225	225	473	473	742	52			8
128	Masontown Ct.—Tot.	111	111	23	23	130	130	330	330	330				2
129	1-Masontown	76	76	16	16	90	90	205	205	205				2
130	2-Mt. Zion	11	11	2	2	13	13	25	25	25				
131	3-Rock Forge	13	13	3	3	15	15	75	75	75				
132	4-Sturgiss Chapel	11	11	2	2	12	12	25	25	25				
133	5-Sturgisson													
134	Meadowdale Ct.—Tot.	93	71	23	15	110	94	220	158	158				
135	1-Hopewell	8		2		10	2			18				
136	2-Hoult	17	10	5	2	20	10			38				
137	3-Meadowdale	28	28	6	6	33	32			57				
138	4-Mt. Zion	15	15	3	3	18	18			22				
139	5-Norwood	17	10	5	2	20	12			21				
140	6-Winfield	8	9	2	2	10	10			20				
141	Millersville Ct.—Tot.	104	104	21	21	123	123	200	200	200				
142	1-Bethel	5	5	1	1	6	6			17				
143	2-Colfax	34	34	7	7	40	40			83				
144	3-Millersville	65	65	13	13	77	77			100				

PART II

List No.	BENEVOLENCES													Administration Fund			Total Paid, Part II (Add 49, 51, 53, 55-76)	Grand Total, Parts I and II (Add 47 and 77)
	Methodist Youth Fund	Race Relations Sunday	W.S.C.S. Cash Sent to Their District and Conference Treasurers	Gifts through Wesleyan Service Guild	OTHER CONFERENCE BENEVOLENCES									General	Crusade for Christ	Area. Adm.		
					Sustentation Church	Wesley Foundation	Sustentation, Pastor	Homes	Orphanages	College Day	Greater Wesleyan	Conference Claimants, Pastor	Other Benevolences					
81			71		15						3	679		8	550		1966	5154
82					1									1	550		604	899
83					3							165		2			282	696
84					1									1			56	259
85			71		7						3	358		2			745	2596
86					2							126		1			195	438
87					1							30		1			84	266
88			31		10		1			8		1		6	288	2	650	2781
89							1					1		6			23	103
90					1					2					79		115	512
91					3					2					28		125	609
92																		
93					1					2					10		46	212
94			31		5					2					171	2	341	1250
95																		
96		6	613		24		12				34	24			1365	6	3204	11629
97			170		14		2			39		14		5	439	2	1201	3621
98					1												51	414
99			170		13		2			39		14		5	439	2	1150	3207
100			311	20	18		6				16		18	8	1047	3	2137	4984
101		18	81		18		6				2	18	133	8	1002	4	1987	4541
102		9	47		5		1					5	88	3	301	1	722	1435
103		5			5		1					4	12		244	1	427	1103
104		4	34		8		4				2	9	33	5	457	2	838	2003
105					2					10					76		141	471
106																	2	41
107																	2	8
108																		
109					2					10					76		137	422
110																		
111																		
112			22		12		3			32	7	29			329	3	782	3810
113					2					9					86		152	
114			20		6					7					100	3	234	
115											7	2						101
116							3			3					20		67	
117			2		2					7		27			66		166	
118					2					6					57		122	
119					12		12			25		12	268	6	428	4	1169	3038
120					2		2			7		2	50	1	41	1	182	537
121					1		1					1	10		26		51	198
122					2		2			3		2	40	1	58	1	165	378
123					1		1			2		1	10	1	41	1	77	212
124					3		3			6		3	93	1	118	1	338	815
125					2		2			7		2	50	1	114		290	668
126					1		1					1	15	1	30		66	230
127			543		22		10			35	6	23		12	2383	5	4306	8286
128		2	76		13		1			6		13		6	741	4	1458	4803
129		2	54		9		1			4		13		3	536	1	1012	3662
130					1									1	60	1	114	264
131			22		2					2				1	85	1	219	619
132					1									1	60	1	113	258
133																		
134			86		8					24		8	3		304	9	780	2546
135																	2	84
136					1					3		1	1			2	78	576
137			55		3					10		3	1			4	199	689
138					2					2		2			304		368	587
139			21		1					5		1				2	75	327
140			10		1					4		1	1			1	58	283
141			15							21							484	2184
142																	29	169
143																	164	724
144			15							21							291	1291

List No.	CHARGE AND CHURCH	PART II — OTHER MINISTERIAL SUPPORT												
		Dist. Supt's. Fund		Episcopal Fund		Conf. Claimants' Fund		World Service & Conf. Benev.			Special Gifts to World Service	Special Gifts to Annual Conf. Benvo., Included In Conf. Budget	Methodist Student Day	Church School Rally Day
		Apportioned	Paid	Apportioned	Paid	Apportioned	Paid	Apportioned	Accepted	Paid				
145	Monongah Ct.—Tot.	119	119	25	25	140	140	321	321	323	10			11
146	1-Davis Church	7	7	2	2	8	8			14				
147	2-First Church	45	45	9	9	53	53			124	5			
148	3-Manley Chapel	16	16	3	3	19	19			14				
149	4-Trinity Church	51	51	11	11	60	60			171	5			11
150	Morgantown:													
151	Circuit—Total		59	10	13	69	69	83	110	133			15	
152	1-Harmony Grove		25	4	5	25	29			88			15	
153	2-Mt. Hood		4	2	2	10	5			2				
154	3-River Seam		19	4	4	22	22			16				
155	4-Union		11	2	2	12	13			27				
156	5-Grant Sch. House													
157	Drummond Sta.—Tot.	128	128	26	26	150	150	100	110	110	47			10
158	Monongalia Ct.—Tot.	143	143	29	29	168	168	370	370	370				
159	1-Bethel	11	11	2	2	13	13			16				
160	2-Cassville	29	29	6	6	33	33			62				
161	3-Fort Martin	20	20	4	4	24	24			49				
162	4-Granville	26	26	5	5	31	31			110				
163	5-Highland Park	57	57	12	12	67	67			133				
164	Sabra Ct.—Tot.	111	111	23	23	130	130	210	210	193			3	
165	1-Sabra	85	85	18	18	100	100			141				
166	2-Star City	17	17	4	4	20	20			35			3	
167	3-Woodland	9	9	1	1	10	10			17				
168	South Ct.—Tot.	131	131	27	27	155	155	275	275	275			33	
169	1-Burn's Chapel	12	12	2	2	15	15			25				
170	2-First Mt. Union	12	12	2	2	15	15			25				
171	3-Harner's Chapel	46	46	10	10	55	55			100			20	
172	4-Mellon's Chapel	12	12	2	2	15	15			25				
173	5-Pisgah	45	45	10	10	50	50			100			13	
174	6-Mt. Pleasant	4	4	1	1	5	5							
175	Spruce St. Sta.—Tot.	306	306	63	63	360	360	1320	1320	1320				26
176	Wesley Sta.—Tot.	425	425	87	87	500	500	1870	1870	1870			25	21
177	West Ct.—Tot.	85	85	17	17	100	100	364	285	285	41		3	
178	1-Buckeye	5	5	1	1	5	5		15	15				
179	2-Maidsville	21	21	4	4	24	24		50	50				
180	3-Pleasant Valley	15	15	3	3	18	18		45	45				
181	4-Riverside	44	44	9	9	53	53		175	175	41		3	
182	Westover Sta.—Tot.	127	127	26	26	150	150	375	175	175			10	10
183	Newburg:													
184	Circuit—Tot.	54	54	11	11	64	64	166	166	168	12			8
185	1-Bethel	13	13	3	3	15	15	50	50	50	3			3
186	2-Bird's Creek	8	8	1	1	10	10	17	17	17				
187	3-Hopewell	5	5	1	1	6	6	8	8	10	2			2
188	4-Howesville	9	9	2	2	10	10	16	16	16	2			3
189	5-Independence	8	8	2	2	10	10	30	30	30	3			
190	7-Shay's Chapel	11	11	2	2	13	13	45	45	45	2			
191	Newburg Sta.—Tot.	113	113	26	26	130	130	430	475	475				4
192	Reedsville Ct.—Tot.	153	153	39	39	170	170	576	313	313			14	
193	1-Bethlehem	9	9	2	2	10	10							
194	2-Gordon	10	10	3	3	12	12							
195	3-Kane's Chapel	27	27	7	7	30	30							
196	4-Mt. Vernon	10	10	3	3	10	10							
197	5-Reedsville	81	81	20	20	90	90	576	313	313			14	
198	6-Wesley Chapel	9	9	2	2	10	10							
199	7-Zinn's Chapel	7	7	2	2	8	8							
200	Rivesville Ct.—Tot.	136	136	28	28	160	160	185	185	215				
201	1-Baxter	17	17	4	4	20	20	15	15	15				
202	2-Marvin Chapel	17	17	3	3	20	20	19	19	19				
203	3-Morganland	13	13	3	3	15	15	30	30	30				
204	4-Rivesville	68	68	14	14	80	80	85	85	113				
205	5-Royal Chapel	6	6	1	1	8	8	11	11	13				
206	6-Wesley Chapel	15	15	3	3	17	17	25	25	25				

PART II

List No.	BENEVOLENCES				OTHER CONFERENCE BENEVOLENCES								Administration Fund			Total Paid, Part II (Add 49, 51, 53, 55-76)	Grand Total, Parts I and II (Add 47 and 77)
	Methodist Youth Fund	Race Relations Sunday	W.S.C.S. Cash Sent to Their District and Conference Treasurers	Gifts through Wesleyan Service Guild	Sustentation Church	Wesley Foundation	Sustentation, Pastor	Homes	Orphanages	College Day	Greater Wesleyan	Conference Claimants, Pastor	Other Benevolences	General	Crusade for Christ	Area. Adm.		
145			66		14		2			8	92	14			769	2	1595	3500
146					1										10		42	135
147					5										350		591	1332
148					2										18		72	262
149			66		6		2			8	92	14			391	2	890	1771
150																		
151			32		8		3			17	9	12		4	502		876	2384
152			19		3		3			10	9	12		3	428		649	992
153			13		1												27	747
154					2									1	46		110	406
155					2					7					28		90	239
156																		
157	5	10	214		15		6			5		15		6	304	2	1053	4286
158			175		17	5				3		17		6	991	3	1927	5661
159					1	5						17		1	32		98	386
160			19		3									1	141	1	301	871
161					3									1	202	1	304	1143
162			25		3									1	206	1	402	1001
163			131		7					3				2	410		822	2260
164	36		150		13		13			17		13	63	10	279	4	1058	3048
165	36		150		10		13			11		13	28	6	240	4	855	2424
166					2								14	2			97	352
167					1					6			21	2	39		106	251
168	10	44	128		15		7			6	15	15		6	919	4	1790	4208
169		4			2									1			61	231
170		2			2									1			59	254
171		22	82		5		7			6	15	15		2	919	4	1308	2150
172		1			2									1			58	253
173	10	15	46		4									1			294	1112
174																	10	208
175	15	24	273		36		24			35	113	36			3600	14	6245	16837
176	80	21	1896	219	50	225				30	300	50	200	30	5300	16	11345	28982
177		8	37		10					50	51				464	2	1153	2567
178					1												27	110
179					2												101	422
180					2												83	361
181		8	37		5					50	51				464	2	942	1674
182	9		156		15		3			25	15			5	425	3	1154	6947
183																		
184					6					3		6		4	254	1	591	2021
185					1					1		1		1	46		137	477
186					1							1			9		47	187
187					1							1			35		63	178
188					1							1		1	69		114	519
189					1					1		1		1	39		96	299
190					1					1		1		1	56	1	134	361
191					26					20					514	3	1311	3636
192					16					12				7	365	3	1092	3255
193																	21	147
194																	25	179
195																	64	442
196																	23	190
197					16					12				7	365	3	608	1708
198																	21	138
199																	17	138
200	9		110		16		4			19		16		8	466	5	1192	3417
201					2		4			4		16		1	466	5	554	907
202					2					1				1			63	320
203			14		1									1			77	327
204	9		66		8					9				3			370	1384
205					1									1			30	134
206			30		2					5				1			98	345

List No.	CHARGE AND CHURCH	PART II OTHER MINISTERIAL SUPPORT												
		Dist. Supt's. Fund		Episcopal Fund		Conf. Claimants' Fund		World Service & Conf. Benev.			Special Gifts to World Service	Special Gifts to Annual Conf. Benvo., Included In Conf. Budget	Methodist Student Day	Church School Rally Day
		Apportioned	Paid	Apportioned	Paid	Apportioned	Paid	Apportioned	Accepted	Paid				
207	Shinnston:													
208	Christ Ch. Ct.—Tot.	111	111	23	23	130	130	154	154	154				
209	1-Christ	102	102	21	21	120	120	132	132	132				
210	2-Saltwell	9	9	2	2	10	10	22	22	22				
211	First Ch. Sta.—Tot.	170	170	35	35	200	200	275	275	275	45		10	8
212	Smithfield Ct.—Tot.	96	96	20	20	113	113	140	140	153			14	4
213	1-Folsom	17	17	4	4	20	20	25	25	32			10	
214	2-Pricetown	9	9	1	1	10	10	13	13					
215	3-St. James	70	70	15	15	83	83	102	102	121			4	4
216	Tunnelton Ct.—Tot.	164	164	33	33	192	192	566	566	598	76		10	
217	1-Denver	20	20	4	4	24	24			70	25			
218	2-Camp Chapel	22	22	4	4	26	26			118				
219	3-Mt. View	11	11	2	2	12	12			10				
220	4-Tunnelton	111	111	23	23	130	130			400	51		10	
221	Watson Ct.—Tot.	85	85	18	18	100	100	137	137	137				
222	1-Benton Ferry	12	12	3	3	14	14	22	22	22				
223	2-Kingwood	14	14	3	3	16	16	27	27	27				
224	3-Rhea's Chapel	15	15	3	3	18	18	22	22	22				
225	4-Watson	44	44	9	9	52	52	66	66	66				
226	Wyatt Ct.—Tot.	67	67	11	11	82	82	95	95	95			21	
227	1-Bingamon	5	5	1	1	6	6	10	10	10			3	
228	2-Margaret	5	5	1	1	6	6	10	10	10			3	
229	3-Owings	14	14	2	2	18	18	15	15	15			3	
230	4-Stringtown	8	8	2	2	10	10	15	15	15			3	
231	5-Teverbaugh	10	10	1	1	12	12	15	15	15			3	
232	6-Wesley Chapel	10	10	1	1	12	12	15	15	15			3	
233	7-Wyatt	15	15	3	3	18	18	15	15	15			3	
234	8-Sturm Mill													
235	District Property													
	Total	6376	6356	1367	1333	7756	7688	18121	17296	18051	476	184	477	214
	Total Last Year	6170	5976	1543	1530	6953	6941	24967	15003	15605	1748	34	280	162
	Increase	206	380			803	747		2293	2446		150	197	52
	Decrease			176	197			6846			272			

STATISTICAL TABLE NO. 3 HUNTINGTON DISTRICT

1	Accoville Ct.—Tot.	77	77	18	18	89	89	135	135	127			8	
2	1-Accoville	42	42	12	12	50	50			77			8	
3	2-Claypool Chapel	23	23	3	3	27	27			35				
4	3-Justice	12	12	3	3	12	12			15				
5	Amherstdale Sta.—T.	198	198	27	27	210	210	75	75	100		8	6	
6	Barboursville:													
7	Circuit—Tot.	170	170	35	36	200	200	212	212	222	50	28	5	
8	1-Bethesda	34	34	7	8	40	40	57	57	60	26	5		
10	3-Steele Memorial	110	110	23	23	130	130	115	115	115	16	18	5	
11	First Ch. Sta.—Tot.	204	204	42	42	240	240	317	315	315				11
12	Bowen Ct.—Tot.	70	67	14	14	83	79	83	83	78				
13	1-Booten	17	21	3	4	20	25	20	20	24				
14	2-Bowen	17	13	4	3	20	15	20	20	15				
15	3-Crockett	6	4	1	1	7	5	7	7	5				
16	4-Davis Creek	21	21	4	4	25	25	25	25	25				
17	5-East Lynn													
18	6-Gilkerson	9	8	2	2	11	9	11	11	9				
19	Ceredo Sta.—Tot.	112	112	23	23	132	132	250	140	140				
20	Clifton-Mason Ct.—T.	127	127	26	26	150	150	253	253	273			10	20
21	1-Clifton	20	20	7	7	20	20	75	75	88				
22	2-Mason City	99	99	15	15	120	120	175	175	185			10	20
23	3-Spillman	8	8	4	4	10	10	3	3					
24	Dillon Ct.—Tot.	91	91	19	19	107	100	260	260	147				
25	1-Beulah Heights	13	13	3	3	15	15							
26	2-Mays	9	9	2	2	10	10							
27	3-Dillon	20	20	4	4	24	24			18				
28	4-Mt. Union	43	43	9	9	50	50			129				
29	5-Mt. Pisgah	6	6	1	1	8	1							
30	6-Walnut Grove													

List No.	BENEVOLENCES													Administration Fund			Total Paid, Part II (Add 49, 51, 53, 55-76)	Grand Total, Parts I and II (Add 47 and 77)
	Methodist Youth Fund	Race Relations Sunday	W.S.C.S. Cash Sent to Their District and Conference Treasurers	Gifts through Wesleyan Service Guild	OTHER CONFERENCE BENEVOLENCES: Sustentation Church	Wesley Foundation	Sustentation, Pastor	Homes	Orphanages	College Day	Greater Wesleyan	Conference Claimants, Pastor	Other Benevolences	General	Crusade for Christ	Area. Adm.		
207																		
208			20		13		1			5	10	13			300	1	781	3056
209			20		12					5	10	12			250	1	685	2700
210					1		1					1			50		96	356
211		6	183		20		8			46	240	20		8	909	4	2187	4979
212		5	35		11							11			413	2	877	2746
213					2							2			94		181	960
214					1							1					22	127
215		5	35		8							8			319	2	674	1659
216	8		71		19		7			31	61	19		10	1524	5	2828	7764
217					2					13				2	114		274	752
218			32		3					5				3	272		485	1799
219					1										10		46	214
220	8		39		13		7			13	61	19		5	1128	5	2023	4999
221	12		5		10		1					10		5	474	2	859	2634
222					1									1	98		151	558
223			5		2									1	126		194	434
224					2									1	23	1	85	400
225	12				5		1					10		2	227	1	429	1242
226			10		9									5	241	2	429	1242
227					1										37		63	209
228					1												26	275
229			10		2									5	47	2	118	451
230					1										56		95	310
231					1										56		98	282
232					1												42	183
233					2										45		101	496
234																		17
235							26					38					64	64
	242	218	9865	269	770	236	248		14	890	1399	1337	707	335	45105	191	97020	271675
	171	86	8788	228	681		264			914	2294	503	2837	386		217	48454	202860
	71	132	1077	41	89	236			14			796					48502	68775
							42			24	997		2130	51		26		

1			3		7	6	8			13	60	11			243	1	671	1910
2					2	3	5			5	60	5			105	1	375	1109
3					3	2	3			5		3			95		199	534
4			3		2	1				3		3			43		97	267
5			10		21					10					143	1	734	4114
6																		
7	12	9	73		20		8			28	10	20		5	522	3	1421	4618
8			25		3					7				1	120		277	1052
9		4	33		4					8				1	100		323	968
10	12	5	15		13		8			13	10	20		3	302	3	821	2598
11	6	11	281		24		12			63	24	24		4	784	4	2049	6367
12			4		7					2	2						253	1700
13					2												76	412
14			2		1												49	285
15					1												16	117
16			2		2												79	743
17																		
18					1					2	2						33	143
19	6	5	50		13		4			38		13	30	4	348	1	919	2404
20					15		3			35		15	25	8	724	5	1436	3466
21					3									8	115		261	651
22					12					35			25		509	5	1035	2460
23							3					15			100		140	355
24			29		10		2			19		10		2	500	3	932	2487
25							2					10				3	46	1136
26					2												23	98
27			17		2					9				2			96	196
28			12		5					10					500		758	958
29					1												9	69
30																		30

PART II

List No.	CHARGE AND CHURCH	OTHER MINISTERIAL SUPPORT												
		Dist. Supt's. Fund		Episcopal Fund		Conf. Cla mants' Fund		World Service & Conf. Benev.			Special Gifts to World Service	Special Gifts to Annual Conf. Benvo., Included In Conf. Budget	Methodist Student Day	Church School Rally Day
		Apportioned	Paid	Apportioned	Paid	Apportioned	Paid	Apportioned	Accepted	Paid				
31	Earling-Ethel—Tot.	118	118	24	24	140	140	100	150	150				
32	1-Chambers Chapel													
33	2-Earling	42	42	8	8	50	50	33	50	50				
34	3-Ethel	76	76	16	16	90	90	67	100	100				
35	Fairfield Ct.—Tot.	57	52	14	10	67	59	75	69	36				
36	1-Ball Chapel	12	12	2	2	14	12		14	14				
37	2-Bedford	10	10	2	2	12	14		12	12				
38	3-Fairfield	18	15	4	3	21	17		21					
39	4-Lower Creek	9	9	2	2	10	4		10	10				
40	5-Mt. Olive	4	3	2		5	2		6					
41	6-Staten Chapel	4	3	2	1	5	10		6					
42	7-Arnott													
43	Fort Gay Ct.—Tot.	60	60	12	12	70	70	75	75	44		32		
44	1-Bartram	8	8	2	2	10	10					5		
45	2-Bellomy Chapel	9	9	1	1	10	10					5		
46	3-Big Hurricane													
47	4-Copley Chapel													
48	5-Fort Gay	26	26	5	5	30	30			30		14		
49	6-Oak Grove													
50	7-Shiloh	17	17	4	4	20	20			14		8		
51	Glenwood Ct.—Tot.	105	102	21	21	126	124	287	275	260				
52	1-Beal's Chapel	33	33	7	7	39	39		100	102				
53	2-Beeck Grove	6	6	1	1	8	8		15	15				
54	3-Glenwood	24	24	5	5	29	29		60	60				
55	4-Lawrence Chapel	7	4	1	1	8	6		15					
56	5-Moore	14	14	3	3	17	17		40	47				
57	6-Sunrise	21	21	4	4	25	25		45	45				
58	Hamlin Ct.—Tot.	93	85	25	21	106	96	115	100	91				
59	1-Hamlin (Central)	54	54	13	13	60	60		60	60				
60	2-Middle Creek	8	8	2	2	10	10		10	10				
61	3-Miller School	8		2		10			4					
62	4-Myra	5	5	1	1	6	6		6	6				
63	5-Walnut Grove	18	18	5	5	20	20		20	15				
64	Hamlin-Yawkey-Tot.	153	153	31	31	180	180	270	270	270	20		5	9
65	1-Hamlin (Trinity)	127	127	26	26	150	150	218	218	218	15			9
66	2-Yawkey	26	26	5	5	30	30	52	52	52	5		5	
67	Hartford Ct.—Tot.	97	86	20	17	114	107	210	210	210				
68	1-Graham Sta.	14	14	3	3	17	17	30	30	30				
69	2-Hartford	60	54	12	12	70	70	110	110	110				
70	3-Letart	13	9	3	2	15	10	36	36	36				
71	4-New Haven	10	9	2		12	10	34	34	34				
72	Holden Sta.—Tot.	205	205	42	42	241	241					385		
73	Huntington:													
74	Beverly Hills—Tot.	204	204	42	42	240	240	641	641	641	76	10	17	14
75	Central Sta.—Tot.	272	272	56	56	320	320	1207	1210	1210			15	15
76	Circuit—Tot.	87	87	18	18	102	102	119	119	119	13	11		3
77	1-Cox's Landing	68	68	14	14	80	80	76	76	76	10	7		2
78	2-Cross Roads	19	19	4	4	22	22	43	43	43	3	4		1
79	Emmanuel Sta.—Tot.	225	225	60	60	227	227	961	647	647				
80	First Ch. Sta.—Tot.	383	383	79	79	450	450	3220	3220	3220			52	30
81	First Ave. Ct.—Tot.	158	160	32	33	186	189	175	175	175	11		14	9
82	1-First Ave.	133	135	27	28	156	159	150	150	150	11		10	9
83	2-Smith Street	25	25	5	5	30	30	25	25	25			4	
84	Guyandotte—Tot.	153	153	32	32	180	180	243	243	243				5
85	Guyandotte (Main)-T.	170	170	35	35	200	200	345	345	345	17		26	
86	Highlawn Sta.—Tot.	230	230	48	48	270	270	518	600	600	70			
87	Johnson Me. Sta.-Tot.	510	510	105	105	600	600	4148	4148	4148	40			75
88	Ninth Ave. Sta.—Tot.	196	196	41	41	230	230	600	400	400				
89	Pea Ridge Sta.—Tot.	119	119	25	25	140	140	175	175	175				7
90	Riverview Sta.—Tot.	102	102	21	21	120	120	115	115	115				8
91	Seventh Ave.—Tot.	306	306	63	63	360	360	1300	1300	1300	50		20	15
92	Southside Sta.—Tot.	221	222	40	45	260	260	575	500	620			10	10
93	Westmoreland—Tot.	128	128	25	25	150	150	140	144	144				12

List No.	BENEVOLENCES				OTHER CONFERENCE BENEVOLENCES								Administration Fund			Total Paid, Part II (Add 49, 51, 53, 55-76)	Grand Total, Parts I and II (Add 47 and 77)
	Methodist Youth Fund	Race Relations Sunday	W.S.C.S. Cash Sent to Their District and Conference Treasurers	Gifts through Wesleyan Service Guild	Sustentation Church	Wesley Foundation	Sustentation, Pastor	Homes for Orphanages	College Day	Greater Wesleyan	Conference Claimants, Pastor	Other Benevolences	General	Crusade for Christ	Area. Adm.		
31			29		14				14			3		165	1	658	2988
32																	
33			10		5							3			1	169	855
33			19		9				14					165		489	2133
34																	
35					5					6	6			106	2	311	1277
36					1					3				34		78	231
37										2				5		45	209
38					2					1	6			67	2	144	568
39																25	190
40																15	45
41																14	34
42																	
43					7		7							88		320	2107
44					1									25		51	206
45					1		2							10		38	428
46																	
47																	
48					3		4							33		145	971
49																	
50					2		1							20		86	502
51					12								6	458		992	3482
52					4								1			186	186
53					1								1			32	32
54					3								1	458		580	3070
55					1								1			13	13
56					1								1			83	83
57					2								1			98	98
58					10				14					77		394	1584
59					6				14					77		284	1064
60					1											31	131
61																	50
62					1											19	79
63					2											60	260
64			40		18		6		34	69	18	189	6	620	2	1670	4382
65			49		15		6		22	69	15	111	6	530	2	1361	3448
66					3				12		3	78		90		309	934
67			15		11				5		11		10	418	2	892	2556
68					2				5		2		2			70	490
69					7						7		4	418	2	689	1589
70			15		1						1		2			76	316
71					1						1		2			57	161
72							12		50	115	24	210		713	1	1998	4838
73																	
74	30	23	255		24		12		35	116	24	10	10	1188	4	2975	9336
75			439		32				357	15	32		22	2500	5	5290	11630
76		5	10		10	10	2		6		10	5	4	256	1	672	3296
77		2	10		8	10	2		4		8	5	3	119	1	419	2166
78		3			2				2		2		1	137		243	1130
79			155		27		15		24		27			1208	6	2621	8036
80	72	26	2692		45		33		200	1065	45		39	8840	18	17289	32925
81	35	5	127		19		7		21	5	19	31	5	197	3	1065	4166
82	35	5	122		16		5		21	5	15	31	5	190	2	954	3484
83			5		3		2				4			7	1	111	682
84			35		18		6		25		18	9	6	350	2	1082	3622
85					20							100		615		1528	4698
86			298		27		15		51	624	27	97	10	1600	4	3971	11181
87	38		3329		60		51		500	1021	60	684	44	13724	20	25009	50206
88	24		253		23		14		36		23	231	8	684	5	2165	7340
89			42		14		5		15	23	14	35	5	426	1	1046	3708
90		2	79		12				7			35		338		839	2306
91	60	21	855		36		24		100		36	180	9	4663	8	8106	14179
92	25	10	214		26		14		74		26	91	15	843	5	2510	12445
93			59		15		3		14		15		4	414	2	985	6693

List No.	CHARGE AND CHURCH	PART II OTHER MINISTERIAL SUPPORT												
		Dist. Supt's. Fund		Episcopal Fund		Conf. Claimants' Fund		World Service & Conf. Benev.			Special Gifts to World Service	Special Gifts to Annual Conf. Benvo., Included In Conf. Budget	Methodist Student Day	Church School Rally Day
		Apportioned	Paid	Apportioned	Paid	Apportioned.	Paid	Apportioned	Accepted	Paid				
94	Hurricane Sta.—Tot.	153	153	31	31	180	180	508	525	525	30			8
95	Kenova Sta.—Tot.	204	204	42	42	240	240	575	575	575	25	31		7
96	Kermit-Inez Ct.—Tot.	170	170	35	35	200	200	288	235	288		36		19
97	1-Inez	47	47	10	10	55	55	125	110	116		13		8
98	2-Kermit	123	123	25	25	145	145	163	125	172		23		11
99	3-Warfield													
100	Lavalette Ct.—Tot.	119	119	25	25	140	140	337	319	357				6
101	1-Lavalette	53	53	12	12	63	63	176	176	200				6
102	2-Lynn's Chapel	18	18	3	3	21	21	34	30	30				
103	3-May's Chapel	24	24	5	5	28	28	57	50	57				
104	4-Mt. Vernon	24	24	5	5	28	28	70	63	70				
105	Leon Ct.—Tot.	111	111	23	23	122	122	150	150	150				
106	1-Brighton	18	18	3	3	20	20	28	28	28				
107	2-Eddy	4	4	1	1	4	4	5	5	5				
108	3-Elmwood	9	9	3	3	8	8	26	26	26				
109	4-Hickory	13	13	3	3	16	16	28	28	28				
110	5-Leon	30	30	6	6	34	34	36	36	36				
111	6-Otter Branch	18	18	3	3	20	20	10	10	10				
112	7-Smith	9	9	1	1	10	10	9	9	9				
113	8-Walker	10	10	3	3	10	10	8	8	8				
114	Lorado-Lundale—Tot.	162	162	33	33	192	192	150	150	150				
115	1-Lorado	102	102	33	33	192	192	40	40	40				
116	2-Lundale	60	60					110	110	110				
117	Logan Sta.—Tot.	296	300	63	64	360	360	1400	1400	1415			15	
118	Man Sta.—Tot.	204	204	42	42	240	240	175	350	350				10
119	Milton Sta.—Tot.	213	213	44	44	250	250	920	800	900	75	65		
120	New Hope Ct.—Tot.	30	20	10	5	20	15	50	50	12				
121	1-Big Laurel	5		2		4		5	5					
122	2-Collins Knob													
123	3-Palermo	10	15	2	4	4	10	20	20	12				
124	4-Laurel Fork													
125	5-Pine Grove	5	5	2	1	4	5	10	10					
126	6-Stinson	5		2		4		10	10					
127	7-Union Gap	5		2		4		5	5					
128	Omar Ct.—Tot.	169	169	34	34	200	200	45	50	20				
129	1-Omar	127	127	26	26	150	150							
130	2-Starrat	42	42	8	8	50	50							
131	Peach Ck. Sta.—Tot.	213	213	44	44	250	250	530	530	530		92		15
132	Point Pleasant:													
133	Circuit—Tot.	77	77	16	16	90	90	125	125	125				
134	1-Beech Hill	17	17	4	4	20	20	27	27	27				1
135	2-Hambrick													
136	3-Henderson	17	17	3	3	20	20	27	27	27				1
137	4-Mt. Union	9	9	2	2	10	10	17	17	17				1
138	5-Pine Grove	17	17	4	4	20	20	27	27	27				1
139	6-Vaught Chapel	17	17	3	3	20	20	27	27	27				1
140	7-Westminster													
141	Trinity Sta.—Tot.	179	179	37	37	210	210	702	702	705	110		15	20
142	Wayne Ct.—Tot.	128	128	26	26	150	150	246	246	249			25	
143	1-Dickson	10	10	2	2	12	12	20	20	23				
144	2-Hopewell	6	6	1	1	6	6	10	10	10				
145	3-Spurlock	10	10	2	2	12	12	41	41	41				
146	4-Wayne	102	102	21	21	120	120	175	175	175			25	
147	West Hamlin—Tot.	94	94	19	19	110	110	225	225	225		3		3
148	1-Midkiff	22	22	4	4	25	25	55	55	55		1		1
149	2-Mt. Pisgah													
150	3-Salt Rock	21	21	4	4	25	25	55	55	55		1		1
151	4-West Hamlin	51	51	11	11	60	60	115	115	115		1		1
152	District Property													
	Total	7923	7893	1693	1631	9224	9204	23258	22721	23345	587	701	266	331
	Total Last Year	7890	7792	1914	1886	8802	8705	25285	19597	20118	2640	214	274	321
	Increase	33	101			422	499		3124	3227		587		10
	Decrease			221	255			2027			2053		8	

PART II

List No.	BENEVOLENCES													Administration Fund			Total Paid, Part II (Add 49, 51, 53, 55-76)	Grand Total, Parts I and II (Add 47 and 77)
	Methodist Youth Fund	Race Relations Sunday	W.S.C.S. Cash Sent to Their District and Conference Treasurers	Gifts through Wesleyan Service Guild	OTHER CONFERENCE BENEVOLENCES: Sustentation Church	Wesley Foundation	Sustentation, Pastor	Homes	Orphanages	College Day	Greater Wesleyan	Conference Claimants, Pastor	Other Benevolences	General	Crusade for Christ	Area, Adm.		
94	6		138		18		6			14	114	18	17	8	1305	2	2583	6722
95			155		24		12			9	113	24	35		960	2	2458	6165
96			186		20		11			90		20		6	750	2	1833	5609
97			97		5		4			30		5		2	175	1	568	1798
98			89		15		7			60		15		4	575	1	1265	3811
99																		
100	15		201		14		5			20		14	20		810	4	1750	6892
101	15		184		6		2			10		6	20		432	1	1010	3124
102					2		1			2		2			78	1	158	420
103			2		3		1			4		3			174	1	302	2678
104			15		3		1			4		3			126	1	280	670
105			5		13					34					350		808	2741
106					2					5					63		139	369
107			5		1												20	88
108					1					5					51		103	250
109					2					7					39		108	330
110					4					4					85		199	848
111					1					9					53		114	456
112					1					4					46		80	223
113					1										13		45	277
114			45		19					22							623	3252
115			45		12					17							641	2198
116					7					5							182	1054
117	24		785		36		24			150	1055	36	7	20	4390	7	9047	18859
118			60		24		12			35	90	24			922	2	2015	22393
119	30		504		25		13			150	186	25	71	15	2246	5	4817	9200
120												1			70		123	480
121												1			70		71	97
122																		
123																	41	236
124																		
125																	11	102
126																		15
127																		30
128							8			5	11	20			263	1	731	3858
130							4			3	11	15			263	1	620	2756
131			190		25		13			30	255	25	30	9	1650	2	3373	7372
132																		
133		5			9					24				5	470		826	2906
134		1			2									1	470		543	950
135																		
136		1			2					24				1			96	400
137		1			1									1			42	199
138		1			2									1			73	312
139		1			2									1			72	345
140																		700
141	30	12	185		21		9			30	8	21	98		1604	4	3298	7180
142			60		15		3					15		8	653	3	1335	3811
143					1		3								136	3	190	471
144					1							15			30		69	107
145					1										88		154	379
146			60		12									8	399		922	2854
147		3	55		11		2			27		11	3	4	660	2	1232	4464
148		1			2					6		1	1	1	94		213	747
149							2					11				2	15	15
150		1			3					6			1	1	191		310	2016
151		1	55		6					15			1	2	375		694	1686
152							26					38						
	413	137	11945		867	16	406			2430	4987	820	2211	301	60963	147	129658	346951
	476	135	10904		840	55	419			2297	11372	646	4693	313		131	73967	272591
		2	1041		27					133		174				16	55691	74360
	63					39	13				6385		2482	12				

PART II

List No.	CHARGE AND CHURCH	OTHER MINISTERIAL SUPPORT												
		Dist. Supt's. Fund		Episcopal Fund		Conf. Claimants' Fund		World Service & Conf. Benev.			Special Gifts to World Service	Special Gifts to Annual Conf. Benvo. Included in Conf. Budget	Methodist Student Day	Church School Rally Day
		Apportioned	Paid	Apportioned	Paid	Apportioned	Paid	Apportioned	Accepted	Paid				
1	Alderson Ct.—Tot.	167	167	34	34	197	197	611	611	626	31		4	
2	1-Johnson Mem.	161	161	33	33	190	190			61	31		4	
3	2-Trinity	6	6	1	1	7	7			15				
4	Alvon Ct.—Tot.	76	76	16	16	90	90	150	150	150			8	3
5	1-Alvon	48	48	9	9	59	59			100			8	3
6	2-Colombia Sulphur	4	4	1	1	4	4			6				
7	3-Eakle Chapel	8	8	2	2	9	9			20				
8	4-Emberry	2	2			2	2			2				
9	5-May's Chapel	2	2	1	1	2	2			2				
10	6-Neola	12	12	5	5	14	14			20				
11	Arbovale Ct.—Tot.	110	110	22	22	130	130	250	200	200				
12	1-Arbovale	38	38	8	8	45	45			52				
13	2-Barton	21	21	4	4	25	25			50				
14	3-Bethel	17	17	3	3	20	20			28				
15	4-Boyer	8	8	2	2	10	10			23				
16	5-New Hope	9	9	2	2	10	10			13				
17	6-Thornwood	6	6	1	1	7	7			10				
18	7-Wanless	11	11	2	2	13	13			24				
19	Blue Sulphur Ct.—T.	93	93	19	19	110	110	300	200	200				
20	1-Coe Memorial	13	13	3	3	16	16			28				
21	2-Emmanuel	37	37	7	7	44	44			80				
22	3-Green Memorial													
23	4-James's Chapel	30	30	6	6	34	34			64				
24	5-Mt. View	13	13	3	3	16	16			28				
25	Crichton Ct.—Tot.	144	150	29	30	170	170	300	300	381	30		25	15
26	1-Bellburn	17	17	4	4	20	20			41				
27	2-Crichton	51	51	10	10	60	60			35	3			
28	3-Quinwood	76	76	15	15	90	90			280	27		25	15
29	4-Rocky Point		6		1		8			25				
30	Durbin Sta.—Tot.	151	151	31	31	180	180	295	360	428	48		12	8
31	Edray Ct.—Tot.	94	94	19	19	110	110	198	200	202			3	
32	1-Campbellton	94	94	19	19	110	110			202			3	
33	2-Edray													
34	3-Hamlin													
35	4-Mt. Pleasant													
36	5-Staley Fork													
37	6-West Union													
38	7-White Chapel													
39	8-Swago													
40	Frankford Ct.—Tot.	110	110	22	22	130	130	330	330	330				
41	1-Elizabeth	16	16	3	3	20	20			40				
42	2-Frankford	48	48	9	9	56	56			139				
43	3-Renick	37	37	7	7	43	43			121				
44	4-Renick's Valley	9	9	3	3	11	11			30				
45	Greenbank Ct.—Tot.	144	144	30	30	170	170	309	309	326	123			
46	1-Case	42	42	9	9	50	50			92	14			
47	2-Dumore	24	24	5	5	28	28			30	21			
48	3-Greenbank	48	48	10	10	57	57			142	43			
49	4-Wesley Chapel	30	30	6	6	35	35			62	45			
50	5-Cloverlick													
51	Green Sulphur Ct.—T.	85	92	19	19	100	104	225	225	225				
52	1-Green Sulphur	28	30	6	6	33	34			225				
53	2-Lane	13	14	3	3	15	16							
54	3-Lockbridge	17	18	4	4	20	21							
55	4-Meadowbridge	27	30	6	6	32	33							
56	Greenville Ct.—Tot.	87	87	18	18	103	103	210	210	225				
57	1-Bethel	4	4	1	1	5	5			8				
58	2-Greenville	18	18	4	4	21	21			54				
59	3-Mt. Alexander	21	21	4	4	24	24			53				
60	4-Mt. Hedding	21	21	4	4	26	26			46				
61	5-Salt Sulphur	5	5	1	1	7	7			11				
62	6-St. John													
63	7-Wayside	18	18	4	4	20	20			53				

PART II

List No.	BENEVOLENCES				OTHER CONFERENCE BENEVOLENCES									Administration Fund			Total Paid, Part II (Add 49, 51, 53, 55-76)	Grand Total, Parts I and II (Add 47 and 77)
	Methodist Youth Fund	Race Relations Sunday	W.S.C.S. Cash Sent to Their District and Conference Treasurers	Gifts through Wesleyan Service Guild	Sustentation Church	Wesley Foundation	Sustentation, Pastor	Homes	Orphanages	College Day	Greater Wesleyan	Conference Claimants, Pastor	Other Benevolences	General	Crusade for Christ	Area. Adm.		
1	5	3	186		20		8				39	20	7	10	980	4	2341	5675
2	5	3	186		19						39		7	10	975	4	2304	5546
3					1										5		37	129
4	8															2	353	1741
5	8															2	237	1238
6																	15	54
7																	39	127
8																	6	31
9																	7	68
10																	49	223
11			6		13					4	5				607	3	1100	2958
12			6		5										607	2	763	1351
13					3					4	5					1	113	488
14					2												70	355
15					1												44	209
16																	34	204
17																	24	109
18					2												52	242
19			71		11							11	200	8	526	4	1253	3052
20					1							11	25	1		4	102	
21			71		5								125	3			372	
22																		
23					3								25	3	526		691	
24					2								23	1			88	
25	15	30	77		18		5			77		17		6	2017	2	3083	5746
26					2					3				1	276		364	614
27					6					4				2	87		258	800
28	15	30	77		9		5			70		17		3	1639	2	2395	4166
29					1										25		66	166
30	40	6	113		18		6			20	50	18		7	1619	2	2757	5385
31					11		5			25		11		4	525	3	1012	2602
32					11		5			25		11		4	525	3	1012	2602
33																		
34																		
35																		
36																		
37																		
38																		
39																		
40	6		264		13					23				6	898	3	1805	3455
41	1		15		3					4				1	31		134	409
42	2		124		4					9				2	528	1	922	1597
43	2		55		4					7				2	269	1	548	1058
44	1		70		2					3				1	70	1	201	391
45			219		17		5			12		17		8	1231	5	2307	4883
46			54		5		1			2		5		2	299	1	576	1396
47			56		2		1					3		2	113	1	286	670
48			109		6		2			10		6		2	475	1	911	1773
49					4		1					3		2	344	2	534	1035
50																		
51			88		10		10					10			778	4	1340	2568
52			52		3		10					10			778	4	1152	1539
53					2												35	237
54			36		2												81	338
55					3												72	454
56			68		10					500	48	10		3	582	5	1659	3282
57					1							10			10		39	157
58			7		2									1	48	1	156	454
59			19		2									1	197	1	322	722
60			4		2									1	150	1	255	652
61			3		1						48				17		93	259
62																		
63			35		2					500					160	2	794	1038

	CHARGE AND CHURCH	PART II OTHER MINISTERIAL SUPPORT												
		Dist. Supt's. Fund		Episcopal Fund		Conf. Claimants' Fund		World Service & Conf. Benev.			Special Gifts to World Service	Special Gifts to Annual Conf. Benvo. Included In Conf. Budget	Methodist Student Day	Church School Rally Day
		Apportioned	Paid	Apportioned	Paid	Apportioned	Paid	Apportioned	Accepted	Paid				
64	Hinton:													
65	Hinton Sta.—Tot.	225	225	53	53	300	300	1200	1200	1200	625			36
66	Hinton Ct.—Tot.	72	72	15	15	85	85	150	120	150			24	4
67	1-Bethel	13	13	3	3	15	15			29			2	2
68	2-Brooklin	36	36	8	8	42	42			60			17	
69	3-Martha	15	15	3	3	18	18			37			4	2
70	4-Sand Knob	8	8	1	1	10	10			24			1	
71	Hominy Falls Ct.—T.	83	83	17	17	100	100	330	330	333				3
72	1-Buckhorn	7	7	2	2	8	8			30				
73	2-Dixon	9	9	1	1	11	11			32				
74	3-Gilgal	18	18	3	3	22	22			57				
75	4-Hilltop	3	3	2	2	5	5			25				
76	5-Penile	17	17	3	3	19	19			64				
77	6-Sugar Grove	15	15	3	3	18	18			64				
78	7-Spruce Grove	14	14	3	3	17	17			61				
79	Huntersville Ct.—Tot.	86	85	18	18	100	100	275	112	190			2	4
80	1-Bethel (Mt. Zion)	7	7	1	1	10	10	28		7				
81	2-Douthard Creek	5	5	1	1	6	6	21	7	10				
82	3-Frost	20	20	4	4	23	23	51	8	55				4
83	4-Huntersville	13	13	3	3	16	16	49	20	35				
84	5-Mountain Grove	15	15	3	3	16	16	48	25	26			2	
85	6-Minnehaha Spgs.	15	15	3	3	18	18	50	14	42				
86	7-Mount Carmel	10	10	3	3	11	11	28	25	15				
87	Levelton Ct.—Tot.	104	104	22	22	123	123	400	302	302			7	18
88	1-Emmanuel	5	5	1	1	9	9			30				
89	2-Marvin	20	20	5	5	20	20			61				
90	3-Seebert	18	18	2	2	20	20			34				
91	4-Sharon	8	8	1	1	12	12			23				
92	5-Trinity	1	1	1	1	4	4			5				
93	6-Wesley Chapel	52	52	12	12	58	58			149			7	9
94	Levisay Ct.—Tot.	102	102	22	22	120	120	300	225	250	50			26
95	1-Downtain	13	13	3	3	15	15			25				
96	2-Elizabeth	46	46	9	9	54	54			120				
97	3-Eureka	9	9	2	2	11	11			20				
98	4-Liberty	17	17	4	4	20	20			40				
99	5-Salem	17	17	4	4	20	20			45	50			26
100	Lewisburg Sta.—Tot.	230	230	48	48	270	270	920	920	970	93			12
101	Marlinton													
102	Marlinton Sta.—Tot.	204	204	42	42	240	240	650	650	650				
103	Poague Chapel--Tot.	8	8	2	2	10	10			25				
104	Marlinton Ct.—Tot.	43	43	9	9	50	50	60	60	65				
105	1-Beaver Creek	8	8	2	2	10	10			10				
106	2-Brown's Creek	9	9	2	2	10	10			10				
107	3-Central Union	5	5	1	1	5	5			10				
108	4-Cummings Creek	7	7	1	1	10	10			10				
109	5-Clawson	5	5	1	1	5	5			10				
110	6-Fairview	9	9	2	2	10	10			15				
111	Monroe Ct.—Tot.	85	85	17	17	101	101	225	225	208				
112	1-Bruffey's Mem.	85	85	17	17	101	101			208				
113	2-Cokesbury													
114	3-Laurel Branch													
115	4-Sweet Springs													
116	5-Pine Grove													
117	6-Waitsville													
118	Peterstown Ct.—Tot.	86	86	18	18	102	102	225	180	195	20			
119	1-Chestnut Hill	6	6	2	2	8	8			13	20			
120	2-Coalter's Chapel	18	18	4	4	17	17			28				
121	3-Dropping Lick	6	6	1	1	9	9			15				
122	4-Peterstown	26	26	5	5	30	30			39				
123	5-Red Sulphur	6	6	1	1	7	7			16				
124	6-Rock Camp	8	8	2	2	10	10			35				
125	7-Thompson's Chap.	6	6	1	1	7	7			23				
126	8-Lindside	10	10	2	2	14	14			26				

List No.	BENEVOLENCES														Administration Fund			Total Paid, Part II (Add 49, 51, 53, 55-76)	Grand Total, Parts I and II (Add 47 and 77)
	Methodist Youth Fund	Race Relations Sunday	W.S.C.S. Cash Sent to Their District and Conference Treasurers	Gifts through Wesleyan Service Guild	OTHER CONFERENCE BENEVOLENCES														
					Sustentation Church	Wesley Foundation	Sustentation, Pastor	Homes	Orphanages	College Day	Greater Wesleyan	Conference Claimants, Pastor	Other Benevolences		General	Crusade for Christ	Area Adm.		
64																			
65	50	100	608		30		18	15		30	63	30	162		18	2800	7	6400	17950
66		5	35		8					4		8			3	403	2	818	1860
67		2			1													67	232
68		1	35		4					2								205	706
69		2			2					2		8			3	403	2	501	702
70					1													45	220
71					10		1					10			7	781	4	1351	2628
72					1		1					10			1	25	4	89	
73					1										1	65		120	
74					2										1	200		303	
75					1										1	6		45	
76					2										1	195		304	
77					2										1	116		219	
78					1										1	174		271	
79	2	2	67		10		1			10		10	41		6	446		914	2426
80					1								7		1	64		98	250
81					1		1			3			4		1	57		89	160
82			30		2					3			6		1	105		253	559
83		2	21		1					2			12		1	72		178	418
84					2							10	4		1	34		113	316
85	2		16		2					2			5		1	77		183	533
86					1								3			37			190
87	2		158		29								20				5	790	2327
88																		45	158
89																		112	392
90			30															107	350
91																		44	202
92																		11	53
93	2		128		29								20				5	471	1172
94					12										6	504	3	1095	4164
95					2										1			59	669
96					5										2	504	1	741	2155
97					1										1			44	211
98					2										1		1	85	653
99					2										1		1	166	476
100	5		438		27		15			50	470	27			14	3548	5	6222	11574
101																			
102	12		300		24		12			15	22	24			10	1762	4	3321	10320
103					1		1					1						48	278
104					6					10		6				48	1	238	1532
105					1							1					1	33	253
106					1							1				25		58	278
107					1					10		1						33	351
108					1							1				23		53	261
109					1							1						23	193
110					1							1						38	196
111	10		30							12	5					665	3	1136	2146
112	10		30							12	5					665	3	1136	2146
113																			
114																			
115																			
116																			
117																			
118		8			10					15	28	10			4	395		891	2231
119		8			10					15	28	10			4	395		519	594
120																		67	292
121																		31	101
122																		100	515
123																		30	145
124																		55	180
125																		37	192
126																		52	212

List No.	CHARGE AND CHURCH	PART II OTHER MINISTERIAL SUPPORT												
		Dist. Supt's. Fund		Episcopal Fund		Conf. Claimants' Fund		World Service & Conf. Benev.			Special Gifts to World Service	Special Gifts to Annual Conf. Benvo., Included In Conf. Budget	Methodist Student Day	Church School Rally Day
		Apportioned	Paid	Apportioned	Paid	Apportioned	Paid	Apportioned	Accepted	Paid				
127	Rainelle Sta.—Tot.	178	178	37	37	210	210	542	542	622	53	26	30	20
128	Renick Ct.—Tot.	130	150	27	31	151	177	325	325	471			10	5
129	1-Beulah	19	21	4	4	23	25			55				
130	2-Hill's Chapel	17	17	3	3	20	20			50				
131	3-Labelia	13	16	3	4	15	19			30				
132	4-McMillion	28	28	6	6	33	33			75			10	3
133	5-Morgan Mem.	26	37	5	7	30	42			195				2
134	6-Mt. Olivet	9	13	2	3	10	18			38				
135	7-Mt. Zion	9	9	2	2	10	10			8				
136	8-New Salem	9	9	2	2	10	10			20				
137	Richlands Ct.—Tot.	163	163	35	35	190	190	461	481	511	101		13	
138	1-Calvary	77	77	16	16	90	90			220	65		13	
139	2-Grace	47	47	10	10	55	55			110				
140	3-James Chapel	17	17	4	4	20	20			50				
141	4-Mt. Vernon	22	22	5	5	25	25			131	36			
142	Richwood:													
143	Calvary Sta.—Tot.	128	128	26	26	150	150	280	180	256			15	
144	First Ch. Sta.—Tot.	191	191	39	39	225	225	454	454	454				10
145	Ronceverte Sta.—Tot.	229	229	47	47	270	270	700	700	725				10
146	Rupert Ct.—Tot.	79	79	16	16	92	92	205	150	150	25		18	
147	1-Anjean	8	8	2	2	10	10			20			8	
148	2-Bascom	43	43	9	9	50	50			75	25		10	
149	3-Clearco	11	11	2	2	12	12			20				
150	4-Mt. Zion	17	17	3	3	20	20			35				
151	Smoot Ct.—Tot.	127	127	26	26	150	150	400	275	326				
152	1-Clintonville	14	14	3	3	17	17			26				
153	2-Dawson	17	17	3	3	20	20			43				
154	3-Maud	19	19	4	4	23	23			32				
155	4-Sam Black	30	30	6	6	35	35			105				
156	5-Smoot	25	25	6	6	31	31			65				
157	6-Soule	22	22	4	4	24	24			55				
158	Summers Ct.—Tot.	39	39	8	8	45	45	140	140	140				
159	1-Hill's Chapel													
160	2-Low Gap													
161	3-Mt. Zion	39	39	8	8	45	45			140				
162	4-Neff's Chapel													
163	Talcott-Bellept.-Tot.	136	136	29	29	160	160	450	325	330				
164	1-Forest Hill	19	19	5	5	22	22			40				
165	2-Lowell	6	6	1	1	8	8			30				
166	3-Miller Mem.	31	31	7	7	36	36			86				
167	4-New Hope	23	23	5	5	27	27			44				
168	5-Oak Grove	26	26	5	5	30	30			40				
169	6-Pisgah	9	9	1	1	10	10			25				
170	7-Trinity	22	22	5	5	27	27			65				5
171	Union Ct.—Tot.	153	153	30	30	180	180	650	650	702			13	10
172	1-Central (Rehobeth)	4	4	1	1	4	4			25				
173	2-Gap Mills	40	40	8	8	47	47			225			13	10
174	3-Highland Park	21	21	5	5	27	27			57				
175	4-Marvin	8	8	1	1	10	10			55				
176	5-Pickaway	33	33	5	5	27	27			115				
177	6-Union	47	47	10	10	55	55			225				
178	White S'phur Spgs.-T.	178	178	37	37	210	210	625	625	611	16			
179	Williamsburg Ct.-Tot.	128	128	26	26	150	150	314	314	319	45			14
180	1-Andrew Chapel	94	94	19	19	110	110			194	45			14
181	2-Cold Spring	10	10	2	2	13	13			35				
182	3-New Bethel	11	11	2	2	12	12			40				
183	4-Wesley Chapel	13	13	3	3	15	15			50				
184	District Property													
	Total	4277	4310	889	894	5074	5112	12909	12356	13068	1260	26	180	189
	Total Last Year	4438	4466	1109	1115	4923	4964	15476	11410	12653	2806	214	108	145
	Increase					151	148		946	415			72	44
	Decrease	161	156	220	221			2567			546	188		

List No.	BENEVOLENCES				OTHER CONFERENCE BENEVOLENCES								Administration Fund			Total Paid, Part II (Add 49, 51, 53, 55-76)	Grand Total, Parts I and II (Add 47 and 77)
	Methodist Youth Fund	Race Relations Sunday	W.S.C.S. Cash Sent to Their District and Conference Treasurers	Gifts through Wesleyan Service Guild	Sustentation Church	Wesley Foundation	Sustentation, Pastor	Homes	Orphanages	College Day	Greater Wesleyan	Conference Claimants, Pastor	Other Benevolences	General	Crusade for Christ	Area. Adm.		
127	40	25	173	....	21	....	9	....	....	60	363	21	12	7	1706	3	3616	6706
128	16	....	43	....	17	....	6	....	....	42	7	17	....	7	1257	4	2260	4892
129	....	....	3	....	2	....	6	....	....	3	7	17	....	1	153	4	301	588
130	....	....	....	....	2	....	....	....	....	2	....	....	....	1	137	....	232	667
131	....	....	....	....	2	....	....	....	....	3	....	....	....	1	112	....	187	423
132	6	....	40	....	3	....	....	....	....	23	....	....	....	1	263	....	491	1006
133	10	....	....	....	4	....	....	....	....	8	....	....	....	1	324	....	630	1302
134	....	....	....	....	2	....	....	....	....	3	....	....	....	1	124	....	202	413
135	....	....	....	....	1	....	....	....	....	....	....	....	....	1	69	....	99	274
136	....	....	....	....	1	....	....	....	....	....	....	....	....	....	75	....	118	219
137	....	....	268	....	20	....	2	....	....	27	64	19	....	6	1543	3	2973	5647
138	....	....	140	....	9	....	3	....	....	16	64	10	....	2	800	1	1526	2564
139	....	....	103	....	6	....	2	....	....	9	....	5	....	2	400	1	750	1401
140	....	....	....	....	3	....	1	....	....	2	....	2	....	1	143	....	242	472
141	....	....	25	....	2	....	1	....	....	....	....	2	....	1	200	1	455	1210
142	....	....	....	....	....	....	....	....	....	....	....	....	....	....	....	....	....	....
143	....	....	84	5	15	....	8	....	....	5	....	15	21	7	457	....	1192	4388
144	10	....	110	....	23	....	11	....	....	17	53	23	347	10	1841	4	3368	11139
145	50	15	546	25	27	....	15	....	....	30	152	27	43	9	3400	4	5624	12596
146	6	20	57	....	9	....	....	....	....	30	....	9	11	....	398	3	923	2383
147	....	....	....	....	1	....	....	....	....	10	....	1	....	....	34	....	94	279
148	6	20	57	....	5	....	....	....	....	20	....	5	11	....	299	2	637	1437
149	....	....	....	....	1	....	....	....	....	....	....	1	....	....	18	....	65	240
150	....	....	....	....	2	....	....	....	....	....	....	2	....	....	47	1	127	427
151	....	....	304	....	15	....	3	....	....	....	....	15	....	6	763	4	1739	4406
152	....	....	....	....	2	....	3	....	....	....	....	15	....	1	60	....	141	372
153	....	....	42	....	2	....	....	....	....	....	....	....	....	1	70	1	199	481
154	....	....	4	....	2	....	....	....	....	....	....	....	....	1	63	....	148	488
155	....	....	115	....	4	....	....	....	....	....	....	....	....	1	286	1	583	1190
156	....	....	61	....	3	....	....	....	....	....	....	....	....	1	158	1	351	1233
157	....	....	82	....	2	....	....	....	....	....	....	....	....	1	126	1	317	642
158	....	....	....	....	4	....	....	....	....	....	....	4	....	2	302	1	545	1011
159	....	....	....	....	....	....	....	....	....	....	....	....	....	....	....	....	....	....
160	....	....	....	....	....	....	....	....	....	....	....	....	....	....	....	....	....	....
161	....	....	....	....	4	....	....	....	....	....	....	4	....	2	302	1	545	1011
162	....	....	....	....	....	....	....	....	....	....	....	....	....	....	....	....	....	....
163	....	....	45	....	16	....	4	....	....	....	....	16	....	8	400	6	1155	3394
164	....	....	....	....	2	....	....	....	....	....	....	....	....	1	56	1	140	420
165	....	....	....	....	1	....	....	....	....	....	....	....	....	1	25	....	72	157
166	....	....	45	....	4	....	4	....	....	....	....	16	....	2	100	1	332	887
167	....	....	....	....	3	....	....	....	....	....	....	....	....	1	45	1	149	488
168	....	....	....	....	3	....	....	....	....	....	....	....	....	1	60	1	166	542
169	....	....	....	....	1	....	....	....	....	....	....	....	....	1	65	1	113	267
170	....	....	....	....	2	....	....	....	....	....	....	....	....	1	55	1	183	633
171	5	....	622	....	18	....	6	....	....	62	....	18	....	11	2227	6	4063	7647
172	....	....	....	....	1	....	....	....	....	....	....	....	....	1	10	....	47	98
173	....	....	195	....	5	....	1	....	....	20	....	5	....	3	645	1	1218	2017
174	5	....	102	....	2	....	1	....	....	....	....	2	....	1	132	1	356	772
175	....	....	70	....	1	....	1	....	....	20	....	1	....	1	250	1	419	591
176	....	....	40	....	4	....	1	....	....	10	....	5	....	2	600	1	853	1551
177	....	....	215	....	5	....	2	....	....	12	....	5	....	3	590	1	1170	2618
178	50	....	181	20	21	....	9	....	....	....	159	21	....	10	1821	4	3348	7333
179	....	....	75	....	15	....	....	....	....	17	53	15	....	....	979	4	1840	3847
180	....	....	75	....	11	....	....	....	....	17	53	15	....	....	754	4	1495	2867
181	....	....	....	....	1	....	....	....	....	....	....	....	....	....	52	....	113	278
182	....	....	....	....	1	....	....	....	....	....	....	....	....	....	75	....	141	306
183	....	....	....	....	2	....	....	....	....	....	....	....	....	....	98	....	181	396
184	....	....	....	....	....	....	26	....	....	....	....	38	....	....	....	....	....	....
	228	210	5102	50	509	....	189	15	....	1077	1581	478	782	188	37327	117	72892	171397
	128	113	4359	157	487	....	244	6	....	459	2712	493	1313	256	....	91	36971	131143
	100	97	743	....	22	....	....	9	....	618	....	....	....	....	....	26	35921	40254
	....	....	....	107	....	....	55	....	....	....	1131	15	531	68	....	....	....	....

PART II

OTHER MINISTERIAL SUPPORT

List No.	CHARGE AND CHURCH	Dist. Supt's. Fund		Episcopal Fund		Conf. Claimants' Fund		World Service & Conf. Benev.			Special Gifts to World Service	Special Gifts to Annual Conf. Benvo., Included In Conf. Budget	Methodist Student Day	Church School Rally Day
		Apportioned	Paid	Apportioned	Paid	Apportioned	Paid	Apportioned	Accepted	Paid				
1	Albright Ct.—Tot.	127	127	26	26	150	150	278	278	278				
2	1-Albright	58	58	12	12	68	68	100	100	100				
3	2-Beaty Run	20	20	4	4	24	24	50	50	50				
4	3-Beech Run	11	11	2	2	11	11	25	25	25				
5	4-Pleasant Dale	11	11	2	2	12	12	25	25	25				
6	5-Wesley Chapel	27	27	6	6	35	35	78	78	78				
7	Aurora Ct.—Tot.	110	110	23	23	130	130	138	138	138	57			
8	1-Amboy	38	38	8	8	45	45		45	45	52			
9	2-Aurora	10	10	2	2	13	13		5	5				
10	3-Belview	10	10	2	2	13	13		40	40				
11	4-Bethel	8	8	1	1	8	8		5	5				
12	5-Erwin	28	28	6	6	31	31		23	23	3			
13	6-Red Rock	8	8	2	2	10	10							
14	7-Stemple Ridge	8	8	2	2	10	10		20	20	2			
15	Bloomington Ct.—Tot.	58	58	12	12	65	68	150	150	166				
16	1-Bloomington	13	13	3	3	15	15			39				
17	2-Chestnut Grove	15	15	3	3	15	18			41				
18	3-Cross	15	15	3	3	18	18			41				
19	4-Mt. Zion	6	6	1	1	7	7			20				
20	5-North Glade	9	9	2	2	10	10			25				
21	6-Swanton													
22	Burlington Ct.—Tot.	102	102	21	21	120	120	163	163	163	63			
23	1-Burlington	59	59	13	13	68	68		95	95	32			
24	2-Marvin Chapel	5	5	1	1	6	6		6	6	5			
25	3-Ree's Chapel	33	33	6	6	39	39		43	43	21			
26	4-Trinity	5	5	1	1	7	7		19	19	5			
27	Capon Bridge Ct.—T.	93	93	19	19	110	110	220	220	220				
28	1-Bethel	17	17	3	3	20	20	65	65	65				
29	2-Capon Bridge	34	34	7	7	40	40	70	70	70				
30	3-Capon Chapel	9	9	2	2	10	10	10	10	10				
31	4-Central	10	10	2	2	12	12	10	10	10				
32	5-N. River Mills	4	4	1	1	5	5	10	10	10				
33	6-Sedan	13	13	3	3	15	15	45	45	45				
34	7-St. James	6	6	1	1	8	8	10	10	10				
35	Circleville Ct.—Tot.	68	68	14	14	80	80	125	125	125	34			
36	1-Cherry Grace	9	9	2	2	10	10	15	15	15	3			
37	2-Circleville	29	29	6	6	34	34	53	53	53	20			
38	3-Dry Run	5	5	1	1	5	5	9	9	9	1			
39	4-Riverton	19	19	4	4	23	23	35	35	35	9			
40	5-Upp'r Timb'r Ri'ge	6	6	1	1	8	8	13	13	13	1			
41	Cor'th-Cranesvi'l-Tot.	128	128	26	26	150	150	230	230	309			6	
42	1-Corinth	17	19	3	3	21	21	28	28	28				
43	2-Cranesville	19	19	4	4	21	21	26	26	26				
44	3-Crellin	34	34	7	7	40	40	60	60	70				
45	4-Lake Ford	15	15	3	3	18	18	18	18	18			6	
46	5-Oak Grove	15	19	3	2	19	11	5	5					
47	6-Pleasant Valley	20	23	4	5	21	29	88	88	167				
48	7-Wesley Chapel	8	8	2	2	10	10	5	5					
49	Daves-Thomas Ct.-T.	144	144	30	30	170	170	210	210	210			5	5
50	1-Davis	72	72	15	15	85	85	105	105	105			2	2
51	2-Kempton	18	18	5	5	21	21	26	26	26			1	1
52	3-Thomas	54	54	10	10	64	64	79	79	79			2	2
53	Elk Garden Ct.—Tot.	90	90	19	19	106	106	258	258	268				
54	1-Barnum													
55	2-Elk Garden	26	26	5	5	30	30	84	84	84				
56	3-Emoryville	9	9	2	2	10	10	33	33	33				
57	4-Hartmansville													
58	5-Nethkin Hill	20	20	4	4	24	24	46	46	46				
59	6-Shaw	10	10	2	2	12	12	35	35	40				
60	7-Sulphur	26	26	5	5	30	30	60	60	65				

PART II

List No.	BENEVOLENCES														Administration Fund			Total Paid, Part II (Add 49, 51, 53, 55-76)	Grand Total, Parts I and II (Add 47 and 77)
	Methodist Youth Fund	Race Relations Sunday	W.S.C.S. Cash Sent to Their District and Conference Treasurers	Gifts through Wesleyan Service Guild	OTHER CONFERENCE BENEVOLENCES: Sustentation Church	Wesley Foundation	Sustentation. Pastor	Homes	Orphanages	College Day	Greater Wesleyan	Conference Claimants, Pastor	Other Benevolences		General	Crusade for Christ	Area. Adm.		
1			122		15		5			2	2	15	5		8	310	4	1069	4319
2			122		15		5			2	2	15	5		8	310	4	726	2711
3																		98	468
4																		49	239
5																		50	220
6																		146	681
7		5	28		13		1			19		13	90		4	354	3	988	2784
8		2	26		5		1			2		13	10		1	240	1	489	1138
9					1					5			5		1	20		62	237
10		3			1					2			50		1	20		142	377
11					1								5		1			30	130
12			2		3					5			10			54	1	165	552
13					1								5					26	136
14					1					5			5			20	1	74	214
15					7					15	42	7	59			247		681	1651
16					1					15	42	7	17			53		205	415
17					2								14			75		168	498
18					2								14			72		165	345
19					1								7			37		79	154
20					1								7			10		64	239
22			182		12		3			15		12			10	783	3	1489	3408
21																			
23			132		6		3			15		12			5	436	3	879	2007
24					1										1	31		56	116
25			50		3										2	225		422	1000
26					2										2	91		132	285
27			55		4					6		11				574	2	1094	2489
28																50		155	465
29			55		4					6		11				333	2	562	1107
30																50		81	186
31																		34	184
32																10		30	80
33																131		207	362
34																		25	105
35			2		8		8					8			3	130	1	481	1674
36					1		1					1				5		47	160
37					3		3					3			2	60	1	214	691
38					1		1					1				5		29	86
39			2		2		2					2			1	50		149	602
40					1		1					1				10		42	135
41			24	12	15		8					15			7	585	3	1288	4557
42			12		2		1					2			1	50		138	861
43					2		1					2			1	96	1	173	618
44			12	12	4		2					4			1	174	1	361	1071
45					2		1					2			1	115		181	563
46					2		1					2			1			29	173
47					2		1					2			1	150	1	381	1122
48					1		1					1			1			24	149
49	5	5	209	6	17		5			10					8	709	3	1541	5439
50	5	2	174	6	9					10					4	350	1	842	3666
51		1	5		2		5								1	59	1	146	327
52		2	30		6										3	300	1	553	1389
53			14		10		2					11	50		5		2	577	2917
58																			
55			12		3										10	1		1	172	172
56					1										5	1			61	196
57							2					11							13	38
58			2		2										10	1			109	699
59					1										10	1			76	416
60					3										15	1		1	146	581

PART II

List No.		OTHER MINISTERIAL SUPPORT												
		Dist. Supt's. Fund		Episcopal Fund		Conf. Claimants' Fund		World Service & Conf. Benev.			Special Gifts to World Service	Special Gifts to Annual Conf. Benvo., Included In Conf. Budget	Methodist Student Day	Church School Rally Day
		Apportioned	Paid	Apportioned	Paid	Apportioned	Paid	Apportioned	Accepted	Paid				
61	Etam Ct.—Tot.	51	46	11	10	60	55	170	55	56				
62	1-Etam	51	46	11	10	60	55							
63	2-Flag Run Chapel													
64	3-Green Valley													
65	4-Mt. Sarah													
66	5-Nazareth													
67	6-Wotring Chapel													
68	Fort Ashby Ct.—Tot.	162	162	33	33	190	190	600	600	600				
69	1-Centenary	5	5	1	1	6	6	25	25	25				
70	2-Mt. Olive	10	10	3	3	10	10	35	35	35				
71	3-St. Paul	41	41	9	9	45	45	174	174	174				
72	4-Trinity	88	88	16	16	109	109	322	322	322				
73	5-Wesley	18	18	4	4	20	20	44	44	44				
74	Franklin Ct.—Tot.	154	154	32	32	182	182	468	468	468			25	
75	1-Francis Asb. Mem.	19	19	4	4	23	23	53	53	53				
76	2-Franklin	85	85	18	18	100	100	300	300	300			25	
77	3-Mt. Zion	36	36	7	7	43	43	75	75	75				
78	4-Riverside	14	14	3	3	17	17	40	40	40				
79	Friendsville Ct.—Tot.	136	136	28	28	160	160	230	230	273	33		7	
80	1-Blooming Rose	9	9	2	2	10	10	10	10	15	2			
81	2-Friendsville	59	59	12	12	70	70	75	75	109	17			
82	3-Hoyes	25	25	5	5	30	30	55	55	55	6		7	
83	4-Sang Run	18	18	4	4	20	20	30	30	38	5			
84	5-Selbyport	25	25	5	5	30	30	40	40	56	3			
85	Gormania Ct.—Tot.	121	121	25	25	142	142	390	390	390				
86	1-Bayard	23	23	5	5	27	27	67	67	67				
87	2-Gormania	25	25	5	5	29	29	76	76	76				
88	3-Mt. Storm	55	55	11	11	64	64	230	230	230				
89	4-Oak Grove	18	18	4	4	22	22	17	17	17				
90	Grantsville Ct.—Tot.	123	123	24	24			320	320	320				
91	1-Emmanuel	17	17	3	3			50	50	50				
92	2-Grantsville	29	29	6	6			50	50	50				
93	3-Jennings	12	12	2	2			35	35	35				
94	4-Mt. Zion	23	23	4	4			40	40	40				
95	5-Mercy Chapel	14	14	3	3			55	55	55				
96	6-New Germany	14	14	3	3			40	40	40				
97	7-State Line	14	14	3	3			50	50	50				
98	Grant-Hardy Ct.—Tot.	50	50	10	10	59	57	80	60	63				
99	1-Bass													
100	2-Marvin Chapel	9	9	2	2	10	10	15	15	15				
101	3-Maysville	5	5	1	1	6	4	5	5	6				
102	4-Medley	10	10	2	2	12	12	10	10	10				
103	5-Oak Grove	21	21	4	4	25	25	25	25	25				
104	6-Sites Chapel	5	5	1	1	6	6	6	5	7				
105	7-Zion													
106	Hampshire Ct.—Tot.	119	119	25	25	140	140	202	194	194				
107	1-Bethel	17	17	4	4	20	20	28	27	27				
108	2-Branch Mountain	15	15	3	3	18	18	26	25	25				
109	3-Island Mill	5	5	1	1	6	6	8	8	8				
110	4-Levels	33	33	7	7	39	39	57	54	57				
111	5-Salem	14	14	3	3	17	17	24	23	24				
112	6-Spring Gap	6	6	1	1	7	7	10	10	10				
113	7-Wesley Chapel	29	29	6	6	33	33	49	47	49				
114	Hardy Ct.—Tot.	85	85	18	18	100	100	300	295	300	44			
115	1-Asbury	20	20	4	4	23	23	100	100	100	20			
116	2-Cove	8	8	2	2	9	9	25	25	25				
117	3-Lost River	45	45	9	9	53	53	100	100	100	18			
118	4-Luxemburg													
119	5-Mt. Olive	4	4	1	1	5	5	25	25	25	3			
120	6-Pine Grove	8	8	2	2	10	10	50	50	50	3			
121	Keyser:													
122	First Ch. Sta.—Tot.	243	243	50	50	285	285	1150	1150	1150		80		

PART II

List No.	BENEVOLENCES													Administration Fund			Total Paid, Part II (Add 49, 51, 53, 55-76)	Grand Total, Parts I and II (Add 47 and 77)
	Methodist Youth Fund	Race Relations Sunday	W.S.C.S. Cash Sent to Their District and Conference Treasurers	Gifts through Wesleyan Service Guild	OTHER CONFERENCE BENEVOLENCES: Sustentation Church	Wesley Foundation	Sustentation, Pastor	Homes	Orphanages	College Day	Greater Wesleyan	Conference Claimants, Pastor	Uther Benevolences	General	Crusade for Christ	Area. Adm.		
61					5							6		2	73	1	254	902
62					5							6		2	73	1	254	537
63																		105
64																		50
65																		60
66																		80
67																		70
68	29		138		19		7			15		19		8	1088	5	2313	5743
69					1		1					1		1	100	1	142	322
70			15		1		1					1		1	100	1	178	347
71	20		59		4		2					4		2	350	1	711	1627
72	9		56		11		2			15		11		3	438	1	1081	2876
73			8		2		1					2		1	100	1	201	571
74			96		18		6				5	17		5	1461	4	2473	5111
75			3		2						1			1	251	1	357	640
76			93		10						2			2	838	1	1474	3101
77					4						1			1	237	1	405	953
78					2		6				1	17		1	135	1	237	437
79			277		16		4				32	16				3	985	3620
80					1						5	1				3	48	246
81			127		7		4				12	7					424	1672
82			125		3						15	3					274	778
83					2							2					89	382
84			25		3							3					150	542
85			87		14		5			5	11	14		7	907	2	1730	5561
86			55		3		5			5		14		2	76		282	817
87			32		3									2	61		233	586
88					6						11			3	752	2	1134	3838
89					2										18		81	320
90	11		61		11		6			11		15		7	687	3	1427	2927
91					2		6					15		1	136	3	253	453
92	6		32		3					6				1	120		288	638
93	1				1					1				1	67		135	285
94	1		20		2					1				1	70		189	464
95	1				1					1				1	91		184	359
96	1				1					1				1	28		106	281
97	1		9		1					1				1	175		272	447
98					6						1	3		2	182	1	375	1400
99																		
100					1						1	3		2	182	1	226	346
101					1												17	152
102					1												35	255
103					2												77	537
104					1												20	110
105																		
106			50		14		2			10	60	14		8	1152	5	1793	3728
107					2					2		2		1	51	1	127	367
108					2							2		1	50	1	117	413
109					1					3		1			29		54	108
110			50		4		1			2	50	3		2	664	1	910	1520
111					1					1		2		2	101	1	165	389
112					1							1			50		76	187
113					3		1			2	10	3		2	207	1	344	753
114			50		10		1	10				10			782	4	1414	3055
115			50		2										250	1	470	875
116					1										87	1	133	327
117					5		1	10				10			334	1	586	1328
118															28		28	68
119					1										50		89	149
120					1										33	1	108	308
121																		
122	25		462		29		17			19	193	29		20	2100	8	4710	9298

PART II

List No.	CHARGE AND CHURCH	OTHER MINISTERIAL SUPPORT												
		Dist. Supt's. Fund		Episcopal Fund		Conf. Claimants' Fund		World Service & Conf. Benev.			Special Gifts to World Service	Special Gifts to Annual Conf. Benvo., Included In Conf. Budget	Methodist Student Day	Church School Rally Day
		Apportioned	Paid	Apportioned	Paid	Apportioned	Paid	Apportioned	Accepted	Paid				
123	Grace Ch. Sta.—Tot.	247	247	51	51	290	290	1150	1100	1150			15	15
124	Kingwood Sta.—Tot.	178	172	35	35	200	200	483	400	400	10			
125	1-Kingwood	170	170	35	35	200	200	483	400	400	10			
126	2-Snider Mission	8	2	3										
127	Kitzmiller Ct.—Tot.	128	128	27	27	150	150	150	145	174				7
128	1-Kitzmiller	74	74	11	11	87	87	82	77	106	4			7
129	2-Short Run	13	13	4	4	16	16	17	17	17				
130	3-Shallmar	13	13	4	4	16	16	17	17	17				
131	4-Vindex	14	14	4	4	16	16	17	17	17				
132	5-West Vindex	14	14	4	4	15	15	17	17	17				
133	Mineral Ct.—Tot.	119	119	25	25	140	140	190	190	190				
134	1-Duling	25	25	5	5	30	30	40	40	40				
135	2-Fairview	9	9	3	3	7	7	15	15	15				
136	3-Headsville	35	35	7	7	43	43	55	55	55				
137	4-Markwood	25	25	5	5	30	30	40	40	40				
138	5-Mead Chapel	25	25	5	5	30	30	40	40	40				
139	6-Shockey													
140	Moorefield Ct.—Tot.	187	187	39	39	220	220	500	366	366				
141	1-Baker's Chapel	32	32	7	7	35	35		40	40				
142	2-Duffey Memorial	155	155	32	32	185	185		326	326				
143	Mt. Lake Pk. Ct.—Tot.	128	128	26	26	150	150	390	390	390				5
144	1-Bethel	79	79	16	16	93	93	215	215	215				5
145	2-Deer Park	19	19	4	4	22	22	71	71	71				
146	3-Wesley	13	13	3	3	15	15	39	39	39				
147	4-White	17	17	3	3	20	20	65	65	65				
148	Oakland Sta.—Tot.	170	170	35	35	200	200	709	678	727	50		26	15
149	Parsons:													
150	First Ct.—Tot.	162	162	33	33	190	190	500	482	572	94			5
151	1-Bright's Chapel	7	7	1	1	8	8	28	10	10	16			
152	2-First	111	111	23	23	130	130	310	300	328	61			5
153	3-Hambleton	21	21	4	4	25	25	78	87	135	8			
154	4-Hendricks	17	17	4	4	20	20	60	60	69	3			
155	5-Porterhood	6	6	1	1	7	7	24	25	30	6			
156	St. John's Ct.—Tot.	155	155	32	32	182	182	420	420	420		13	6	14
157	1-Israel	19	19	4	4	22	22	52	52	52		2	6	5
158	2-Kerens	17	17	4	4	20	20	50	50	50		2		
159	3-Montrose	30	30	5	5	35	35	80	80	80		1		
160	4-Moore	4	4	1	1	5	5	8	8	8		1		
161	5-St. Johns'	85	85	18	18	100	100	230	230	230		7		9
162	Petersburg Sta.—Tot.	153	153	32	32	180	180	265	265	265				
163	Piedmont Sta.—Tot.	238	238	49	49	280	280	1150	1150	1150		25	10	18
164	Ridgeley Sta.—Tot.	170	170	35	35	200	200	500	500	500				10
165	Romney Ct.—Tot.	192	192	40	40	227	227	500	500	500	21	20		
166	1-Ebenezer	23	23	5	5	28	28	65	65	65				
167	2-Fairview	16	16	3	3	19	19	45	45	45				
168	3-Romney	153	153	32	32	180	180	390	390	390	21	20		
169	Rowlesburg Sta.—Tot.	212	212	46	46	250	250	440	325	325			5	5
170	Sp'gf'd-A'g'ta Ct.-Tot.	111	111	24	24	131	131	200	200	200				
171	1-Augusta	11	11	2	2	13	13	12	12	12				
172	2-Forest Glen	17	17	4	4	20	20	45	45	45				
173	3-Green Spring	17	17	4	4	20	20	20	20	20				
174	4-Hott's Chapel	27	27	6	6	32	32	45	45	45				
175	5-Mt. Zion	11	11	2	2	13	13	20	20	20				
176	6-Springfield	28	28	6	6	33	33	58	58	58				
177	St. George Ct.—Tot.	72	66	15	15	84	84	86	85	91				
178	1-Fairview	3	1	1	5	5	3	3	3	3				
179	2-Leadmine	7	2	2	9	9	10	10	10	11				
180	3-Limestone	9	2	2	10	10	5	5	5	5				
181	4-Macedonia	6	1	1	9	9	6	6	6	8				
182	5-Mt. Carmel	9	2	2	11	11	18	18	18	18				
183	6-Pifer Mt.	13	3	3	16	16	18	18	18	20				
184	7-St. George	11	2	2	14	14	20	20	20	20				
185	8-Sugar Lands	8	2	2	10	10	6	6	6	6				

PART II·

List No.	BENEVOLENCES													Administration Fund			Total Paid, Part II (Add 49, 51, 53, 55-76)	Grand Total, Parts I and II (Add 47 and 77)
	Methodist Youth Fund	Race Relations Sunday	W.S.C.S. Cash Sent to Their District and Conference Treasurers	Gifts through Wesleyan Service Guild	OTHER CONFERENCE BENEVOLENCES: Sustentation Church	Wesley Foundation	Sustentation, Pastor	Homes	Orphanages	College Day	Greater Wesleyan	Conference Claimants, Pastor	Other Benevolences	General	Crusade for Christ	Area. Adm.		
123	50	5	694		29		22			28	227	29	55	14	3075	7	6003	12340
124		2	411	82	20		8			7	330	20			1461	5	3163	8194
125		2	411	82	20		8			7	330	20			1461	5	3161	8179
126																	2	115
127		3	112		15		3			15		15		5	453	2	1109	3509
128		3	112		8		3			10		8		5	453	2	889	2562
129					2					5		2					59	235
130					2							2					54	228
131					2							2					55	235
132					1							1					52	249
133		29	136		14		5			50		14		6	1119	3	1850	4232
134		3			3		1			12		3		1	100	1	224	652
135		11	14		1		1			8		3		1	79		152	312
136		3	89		4		1			15		3		1	480		736	1276
137		3	33		3		1			5		2		1	300		309	1089
138		7			3		1			10		3		1		1	426	865
139		2												1		1	3	38
140					22			4			9	39	35	11			932	6072
141					4						2			3			123	604
142					18			4			7	39	25	8			809	5468
143	3		294		15		3			10		15	56	5	100	3	2103	5043
144	3		263		9		3			10		9	30	2	600	3	1340	2720
145			21		2							2	26	1	200		368	1154
146			10		2							2		1	50		135	386
147					2							2		1	150		260	783
148	12		300		20		8			80		20		10	2050	4	3727	7074
149																		
150	3		106	1	19		7				45	19	10	8	912	4	2190	5739
151					1									1	5		49	151
152	3		87		13		7				45	19	10	5	558	2	1407	3419
153			10		3									1	196	1	404	1240
154			5	1	2									1	116	1	239	664
155			4												37		91	265
156	10	6	181	27	18		18	8		4	9				**562**	**4**	**1669**	**9173**
157	10	6	19		2		18	8		4	2				100	1	280	573
158			12		2						1				61	1	170	605
159			22		3						2				38	1	217	2054
160			7		1						1				6		34	171
161			121	27	10						3				357	1	968	5770
162			163		18		6					18		5	724	2	1566	4016
163	25	9	415	50	28		16	110		29		28	36	14	3310	7	5847	16265
164			223		20									8	750	4	1920	7420
165			250		23		11			6	15	23	100	11	1650	4	3093	7331
166			3		3								25	3	225		380	785
167					2								13	2	133		233	501
168			247		18		11			6	15	23	62	6	1292	4	2480	6045
169		5	229		25		13			10	84	25	22	10	1056	6	2328	8980
170			105		13		4					13		9	450	7	1067	2589
171					2		4					13		9	17	1	84	234
172			15		2										130	1	234	471
173			6		2										59	1	129	354
174			28		2										140	1	281	636
175			36		2										20	1	105	260
176			20		3										84	2	234	634
177					8									13	154	1	432	1606
178															1		11	46
179															5		33	127
180					1									1			29	208
181					1									1	10		36	132
182					1									1	20		62	219
183					2									5	63	1	124	315
184					2									4	55		108	418
185					1									1			29	141

STATISTICAL TABLE NO. 3

MOOREFIELD DISTRICT

PART II

OTHER MINISTERIAL SUPPORT

List No.	CHARGE AND CHURCH	Dist. Supt's. Fund		Episcopal Fund		Conf. Claimants' Fund		World Service & Conf. Benev.			Special Gifts to World Service	Special Gifts to Annual Conf. Benvo., Included In Conf. Budget	Methodist Student Day	Church School Rally Day
		Apportioned	Paid	Apportioned	Paid	Apportioned.	Paid	Apportioned	Accepted	Paid				
186	Terra Alta Sta.—Tot.	149	149	30	30	175	175	250	250	250				
187	Upper Tract Ct.—Tot.	102	102	21	21	120	120	190	190	200				
188	1-Fairview	29	29	5	5	36	36			60				
189	2-Gordon	13	13	4	4	12	12			15				
190	3-New Bethel	20	20	5	5	23	23			50				
191	4-Upper Tract	29	29	5	5	36	36			60				
192	5-Wilson	11	11	2	2	13	13			15				
193	Wardensville Ct.—Tot.	59	59	12	12	70	70	125	125	125				
194	1-Marvin's Chapel	4	4	1	1	5	5	15	15	15				
195	2-Mt. View	21	21	4	4	25	25	35	35	35				
196	3-Shiloh	9	9	2	2	10	10	15	15	15				
197	4-Wardensville	25	25	5	5	30	30	60	60	60				
198	District Property								13294					
	Total	5096	5077	1053	1052	5838	5834	13880	12609	13686	406	138	105	99
	Total Last Year	5095	5061	1275	1275	5626	5664	17295	11430	11892	3381	28	72	128
	Increase	1	16			212	170		1179	1794		110	33	
	Decrease			222	223			3415			2975			29

STATISTICAL TABLE NO. 3

PARKERSBURG DISTRICT

1	Auburn Ct.—Tot.	72	72	15	15	85	85	300	300	300				
2	1-Auburn	21	21	5	5	25	25	90	90	124				
3	3-Fairview	14	14	2	2	15	15	55	55	42				
4	4-Lawford	11	11	2	2	13	13	40	40	25				
5	5-Mt. Union	7	7	1	1	8	8	30	30					
6	6-Newburn	19	19	5	5	24	24	85	85	109				
7	Belleville Ct.—Tot.	102	102	21	22	120	120	300	220	220				
8	1-Belleville		32		7		38		70	70				
9	2-Buckley Chapel		6		1		7		15	15				
10	3-Ford Chapel		13		3		16		32	32				
11	4-Mt. Zion		13		2		13		30	30				
12	5-Pleasant Home		11		3		16		35	35				
13	6-Temperance		13		3		15		28	28				
14	8-Mt. Olive		14		3		15		10	10				
15	Belmont Ct.—Tot.	92	80	18	15	110	95	285	162	160		12		
16	1-Belmont	25	26	5	5	30	30	77	53	53		4		
17	2-Calcutta	13	13	3	3	15	15	38	26	24		2		
18	3-Cow Creek	4	4	1	1	5	5	13	9	8				
19	4-Eureka	17	17	3	3	20	20	53	44	31		3		
20	5-Ingram Ridge	6	1	1		7	2	19	13					
21	6-Pt. Pleasant	4	1	1		5	2	13	9					
22	7-Pleasants	6	1	1		8	1	19	13					
23	8-Waverly	17	17	3	3	20	20	53	44	44		3		
24	Big Tygart—Tot.	96	96	24	24	108	107	175	175	125				
25	1-Big Tygart	55	55	10	10	69	69	100	100	100				10
26	2-Lodell	20	20	4	4	11	10	25	25	25				
27	3-Rockport	21	21	10	10	28	28	50	50					
28	Cairo Ct.—Tot.	96	96	20	20	114	114	175	175	175				
29	1-Cairo	42	42	9	9	50	50	55	55	55				
30	2-Cornwallis	4	4	1	1	5	5	10	10	10				
31	3-Mt. Carmel	19	19	4	4	22	22	40	40	40				
32	4-Fairview	10	10	2	2	12	12							
33	5-Nutter Farm	21	21	4	4	25	25	70	70	70				
34	Cottageville Ct.—Tot.	67	67	14	14	78	78	175	150	150				
35	1-Cottageville	22	22	3	3	26	26	56	50	50				
36	2-Cedar Run	8	8	2	2	10	10	24	20	20				
37	3-Evans	7	7	1	1	8	8	19	16	16				
38	4-Flatwoods	8	8	3	3	10	10	24	20	20				
39	5-Longview	6	6	1	1	6	6	13	11	11				
40	6-Longbottom													
41	7-Millwood	7	7	1	1	8	8	15	13	13				
42	8-Pleasant View	9	9	3	3	10	10	24	20	20				

List No.	BENEVOLENCES													Administration Fund			Total Paid, Part II (Add 49, 51, 53, 55-76)	Grand Total, Parts I and II (Add 47 and 77)
	Methodist Youth Fund	Race Relations Sunday	W.S.C.S. Cash Sent to Their District and Conference Treasurers	Gifts through Wesleyan Service Guild	OTHER CONFERENCE BENEVOLENCES: Sustentation Church	Wesley Foundation	Sustentation, Pastor	Homes	Orphanages	College Day	Greater Wesleyan	Conference Claimants, Pastor	Other Benevolences	General	Crusade for Christ	Area. Adm.		
186			238		18					10	5	18		9	931	4	1837	6297
187			20		12			10		16	54	12		4	570	2	1143	3038
188			20		4			5		6	34	6		2	180	1	388	858
189					1							2			50		97	307
190					3					6		1			120		228	598
191					3			5		4	20	1		2	200	1	366	851
192					1							2			20		64	424
193					7									6	166		445	1391
194														1	32		32	82
195														2	129		129	446
196														1	69		69	194
197					7									2	215		215	669
198							26					38						
	173	69	5734	178	581		230	142		392	1122	581	518	250	32517	126	69106	190892
	65	44	3952	57	533		265			421	3094	514	2109	250		115	38995	150612
	108	25	1782	121	48							67				11	30111	40280
							35			29	1972		1591				68472	190627

1			15		8					33		8			964	3	1503	6317
2			15		2					12		8			350	3	565	4461
3					2					7					150		232	495
4					1										64		116	309
5					1										50		67	163
6					2					14					350		523	889
7			56		12		3			3		12			539	2	1091	2706
8			56		4		3			3		12			539		766	1370
9					1												30	122
10					2												66	271
11					1												57	260
12					2												70	263
13					1												60	222
14					1												42	198
15			2		9					9	12			3	350	2	749	2057
16					3					9	4			1		1	136	586
17					2						2			1	350	1	413	618
18																	18	68
19					2						3						79	332
20																	3	21
21																	3	20
22																	2	57
23			2		2						3			1			95	355
24										7	11						380	1728
25										7		11					262	1241
26																	59	103
27																	59	384
28	3		31								12		6	4	674	3	1138	3115
29											12			1	202	1	372	1314
30																	20	165
31	3												6	1	175	1	271	609
32														1			25	159
33			31											1	297	1	450	868
34			10		8						8			2	227	2	556	1792
35			10		2						2				51	2	164	555
36					1						1				65		106	270
37					1						1				5		38	151
38					1						1			1	65		108	307
39					1						1				5		30	140
40																		
41				1							1				5		35	109
42					1						1			1	31		75	260

	CHARGE AND CHURCH	PART II OTHER MINISTERIAL SUPPORT												
		Dist. Supt's. Fund		Episcopal Fund		Conf. Claimants' Fund		World Service & Conf. Benev.			Special Gifts to World Service	Special Gifts to Annual Conf. Benvo., Included In Conf. Budget	Methodist Student Day	Church School Rally Day
		Apportioned	Paid	Apportioned	Paid	Apportioned	Paid	Apportioned	Accepted	Paid				
43	Ellenboro Ct.—Tot.	111	111	24	24	130	130	385	385	385	10			
44	1-Ellenboro	51	51	12	12	60	60	238	238	238	10			
45	2-Fairmont													
46	3-Mt. Olivet	17	17	3	3	20	20	22	22	22				
47	4-Pleasant Valley	17	17	4	4	20	20	33	33	33				
48	5-Wince Chapel	26	26	5	5	30	30	92	92	92				
49	Elizabeth Ct.—Tot.	117	117	24	24	139	139	300	300	300				5
50	1-Elizabeth	91	91	19	19	109	108	273	273	273				5
51	2-Newark	9	9	2	2	10	10							
52	3-Rose Hill	5	5	1	1	5	5	12	12	12				
53	4-Wesleyan	6	6	1	1	8	8	10	10	10				
54	5-Weaver Chapel	6	6	1	1	8	8	5	5	5				
55	Gay Ct.—Tot.	41	41			41	41	57	57	57				
56	1-Aplin	5	5			5	5	7	7	7				
57	2-Brisco													
58	3-Elk Fork	14	14			14	14	21	21	21				
59	4-Hereford	8	8			8	8	7	7	7				
60	5-Louther													
61	6-Sinaville	9	9			9	9	14	14	14				
62	7-Zion	5	5			5	5	8	8	8				
63	Harrisville:													
64	First Ct.—Tot.	134	129	28	26	158	152	451	450	493		10	8	9
65	1-Harrisville	102	102	21	21	120	120	338	338	405		7	7	7
66	2-Riddle's Chapel	8	3	2		10	4	27	27	2				
67	3-Spruce Grove	24	24	5	5	28	28	86	86	86		3	1	2
68	West Ct.—Tot	102	102	21	21	120	120	250	250	254	42		10	17
69	1-West Mem.	77	77	16	16	90	90	175	200	200	27		7	14
70	2-Wilson Mem.	25	25	5	5	30	30	75	50	54	15		3	3
71	LeRoy Ct.—Tot.	102	102	21	21	120	120	200	200	200				
72	1-Center Valley	17	17	4	4	20	20	33	33	33				
73	2-Fairview	17	17	4	4	20	20	33	33	33				
74	3-Little Creek	11	11	2	2	13	13	21	21	21				
75	4-Liverpool	30	30	6	6	35	35	68	68	68				
76	5-Mt. Hermon	10	10	1	1	12	12	12	12	12				
77	6-Union Chapel	17	17	4	4	20	20	33	33	33				
78	Limestone Ct.—Tot.	83	83	17	17	96	96	252	252	252				
79	1-Chesterville	13	13	3	3	15	15	40	40	40				
80	2-Limestone	26	26	5	5	30	30	78	78	78				
81	3-Mt. Olive													
82	4-Providence	8	8	2	2	9	9	23	23	23				
83	5-Shepherd's Chapel	14	14	3	3	16	16	43	43	43				
84	6-Slate	22	22	4	4	26	26	68	68	68				
85	Lockhart Ct.—Tot.	62	48	14	14	73	56		127	88			10	
86	1-Drift Run	15	15	3	3	17	17		50	37			10	
87	2-Lockhart	14	14	3	3	17	16		25	14				
88	3-Simpson	6	6	2	2	7	7		15	15				
89	4-Warden	14	7	3	3	17	10		25	13				
90	5-Wilding	13	6	3	3	15	6		12	9				
91	Parkersburg:													
92	Bethany Sta.—Tot.	212	212	44	44	250	250		365	365	17		14	20
93	Edgelawn Ct.—Tot.	63	54	17	8	70	60	115	115	90			9	
94	1-Edgelawn	36	27	10	1	40	30	100	100	75			5	
95	2-Ogden	27	27	7	7	30	30	15	15	15			4	
96	3-Pleasant Hill													
97	Epworth Sta.—Tot.	153	153	32	32	180	180	225	250	250		26	5	9
98	First Ch. Sta.—Tot.	324	324	81	81	360	360	1500	1000	1535	54		41	
99	Gihon Ct.—Tot.													
100	1-Gihon													
101	2-River Hill													
102	Lauckport Sta.—Tot.	178	178	37	37	210	210	500	500	500			10	10
103	Lubeck Ct.—Tot.	78	78	16	16	92	92	250	230	230				15
104	1-Fairview	19	19	4	4	22	22	70	70	70				5
105	2-Lubeck	29	29	6	6	35	35	90	90	90				5
106	3-Washington	30	30	6	6	35	35	90	70	70				5

List No.	BENEVOLENCES					OTHER CONFERENCE BENEVOLENCES								Administration Fund			Total Paid, Part II (Add 49, 51, 53, 55-76)	Grand Total, Parts I and II (Add 47 and 77)
	Methodist Youth Fund	Race Relations Sunday	W.S.C.S. Cash Sent to Their District and Conference Treasurers	Gifts through Wesleyan Service Guild	Sustentation Church	Wesley Foundation	Sustentation, Pastor	Homes	Orphanages	College Day	Greater Wesleyan	Conference Claimants, Pastor	Other Benevolences	General	Crusade for Christ	Area. Adm.		
43	3		72		13		4			35	20	13		5	1218	3	2046	3486
44	3		37		6		4			10	5	13		5	842	3	1299	1979
45																		
46					2					10	5				112		191	406
47					2					5	5				25		111	334
48			35		3					10	5				239		445	767
49		15	50		14		5			20	8	14	25		1050	2	1788	4425
50		15	50		10					20	8		25		1000	1	1625	3512
51					1										5	1	28	548
52					1										19		43	119
53					1										13		39	116
54					1		5					14			13		53	130
55					4												143	718
56					1												18	87
57																	50	210
58					1												50	210
59					1												24	199
60																		
61					1												33	138
62					1												18	83
63																		
64	5	2	185		16		3			7	5	15		8	700	3	1776	4878
65	2	1	185		12					5	5			6	560	2	1447	3921
66					1												10	65
67	3	1			3		3			2		15		2	140	1	319	842
68		9	70		12					13		12	30	7	553	2	1274	3366
69		6	45		9					7		9	30	5	291	1	834	2540
70		3	25		3					6		3		2	262	1	440	826
71					12		3					12		4	700	4	1178	2641
72					2		3					12		4	700	4	799	1015
73					2												76	319
74					1												48	284
75					4												143	564
76					1												36	169
77					2												76	290
78			25		9		1			23		9	12	4	659	3	1193	2370
79					1					4				1	85	1	163	363
80			25		3		1			9		9	12		297	1	496	839
81																		
82					1					1				1			45	157
83					1					5				1	76	1	160	377
84					3					4				1	201		329	634
85															381		597	1314
86															381		463	756
87																	47	185
88																	30	115
89																	33	159
90																	24	99
91																		
92		21	169	60	25		13			58		41	8		1491	4	2812	6112
93					5									1			227	838
94					1									1			143	444
95					4												84	394
96																		
97	24	5	40		18		6			16		18		3	637	2	1424	5038
98	1		678		36		24			144	64	36		20	4369	9	7776	17315
99																		
100																		
101																		
102	5	10	135		21		9			10	155	21	99	8	1072	3	2493	5734
103	27				9		9			18		9			575	2	1080	5832
104	10				3		3			5		3			155		299	1678
105	7				3		3			8		3			210	1	400	2077
106	10				3		3			5		3			210	1	381	2077

List No.	CHARGE AND CHURCH	PART II OTHER MINISTERIAL SUPPORT												
		Dist. Supt's. Fund		Episcopal Fund		Conf. Claimants' Fund		World Service & Conf. Benev.			Special Gifts to World Service	Special Gifts to Annual Conf. Benvo., Included In Conf. Budget	Methodist Student Day	Church School Rally Day
		Apportioned	Paid	Apportioned	Paid	Apportioned	Paid	Apportioned	Accepted	Paid				
107	Mt. Moriah—Tot.	97	97	18	23	115	115	300	305	305				
108	1-Oak Grove	8	8	1	2	10	10	15	20	20				
109	2-Mt Morriah	51	51	10	13	60	60	125	125	125				
110	3-Mt. Pleasant	21	21	4	4	25	25	100	100	100				
111	4-Summit Valley	17	17	3	4	20	20	60	60	60				
112	Mt. Pleasant Ct.—Tot.	92	92	20	20	115	115	225	225	212				
113	1-Pettyville	32	32	7	7	40	40	50	50	37				
114	2-Mt. Pleasant	60	60	13	13	75	75	175	175	175				
115	Murphytown Ct.—Tot.	92	92	20	20	110	110	300	300	225				
116	1-Cedar Grove													
117	2-Davisville	12	12	2	2	15	15	60	60	7				
118	3-Kanawha	19	19	4	4	23	23	60	60	60				
119	4-Murphytown	23	23	5	5	27	27	60	60	38				
120	5-Stillwell	15	15	4	4	18	18	60	60	60				
121	6-Vaught	23	23	5	5	27	27	60	60	60				
122	Phelps Mem. Sta.-Tot.	170	170	35	35	200	200	450	450	450	32		8	10
123	Parkview Ct.—Tot.	76	77	16	16	90	90	125	100	100	42			5
124	1-Cedar Grove	25	26	5	5	30	30	50	40	40	26			
125	2-Parkview	51	51	11	11	60	60	75	60	60	16			5
126	St. Andrews Sta.—Tot.	255	255	52	52	300	300	1500	1100	1100	125		35	10
127	St. Paul's Sta.—Tot.	306	306	63	63	360	360	1000	1000	1000	31		15	15
128	South Side Sta.—Tot.	204	204	42	54	240	240	440	440	440	23			7
129	Stephenson Mem.-Tot.	170	170	35	35	200	200	350	350	350				
130	Wayside Sta.—Tot.	195	195	40	40	230	230	660	660	800	12		40	13
131	Wesley Sta.—Tot.	144	144	32	32	180	180	330	330	331	19			15
132	Palestine Ct.—Tot.	73	63	13	11	83	73	175	175	148				
133	1-Buffalo	9	5	2	1	11	7	18	18	9				
134	2-Burning Springs	6	3	1	1	17	4	18	18					
135	3-Creston	12	9	2	1	14	11	29	29	29				
136	4-Guthrie	10	10	2	2	11	11	23	23	23				
137	5-Owl Hill	10	10	2	2	11	11	18	18	18				
138	6-Palestine	11	11	1	1	12	12	24	24	24				
139	7-Pisgah	15	15	3	3	17	17	45	45	45				
140	Pennsboro:													
141	Circuit—Tot.	30	27	5	7	33	50	100	75	74				
142	1-Arnold's Creek	6	3	1	1	5	10	20	5	4				
143	2-Beech Grove	6	6	1	1	6	10	20	20	20				
144	3-Cabin Run	6	6	1	2	6	10	20	20	20				
145	4-Gnat's Run	6	6	1	2	6	10	20	20	20				
146	5-Horsher's Run	6	6	1	1	10	10	20	10	20				
147	First Ch. Sta.—Tot.	110	110	22	22	130	130	225	225	225				
148	Payne Me. Sta.—Tot.	94	94	18	20	110	110	300	200	200				
149	Petroleum Ct.—Tot.	85	85	17	17	100	100	235	175	204			7	10
150	1-Buffalo	14	14	3	3	16	16	35	28	28				
151	2-Cisco													
152	3-Cooley Chapel	11	11	2	2	12	12	25	22	22				
153	4-Mt. Olive													
154	5-Petroleum	34	34	7	7	40	40	95	70	98			4	5
155	6-Pleasant Hill	13	13	2	2	16	16	35	27	27				5
156	7-Rusk	9	9	2	2	11	11	30	20	20			3	
157	8-Volcano	4	4	1	1	5	5	15	9	9				
158	Pullman Ct.—Tot.	89	89	18	18	105	105	250	150	170				
159	1-Bethel													
160	2-Beeson	12	12	2	2	15	15		18	18				
161	3-Holbrook	8	8	2	2	10	10		12	12				
162	4-Indian Creek	13	13	2	2	15	15		18	18				
163	5-Pisgah													
164	6-Pullman	43	43	9	9	50	50		84	84				
165	7-White Oak	13	13	3	3	15	15		18	18				
166	Ravenswood Ct.—Tot.	170	170	35	35	200	200		250	250				
167	1-Coleman Chapel	13	13	3	3	15	15							
168	2-Ravenswood	153	153	31	31	180	180		250	250				
169	3-Sherman	4	4	1	1	5	5							
170	Ripley Ct.—Tot.	170	102	35	23	200	120	225	225	200				
171	1-Epworth	157	102	32	32	184	120	200	200	200				
172	2-Pleasant Hill	13		3		16		25	25					

List No.	BENEVOLENCES													Administration Fund			Total Paid, Part II (Add 49, 51, 53, 55-76)	Grand Total, Parts I and II (Add 47 and 77)
	Methodist Youth Fund	Race Relations Sunday	W.S.C.S. Cash Sent to Their District and Conference Treasurers	Gifts through Wesleyan Service Guild	OTHER CONFERENCE BENEVOLENCES									General	Crusade for Christ	Area. Adm.		
					Sustentation Church	Wesley Foundation	Sustentation, Pastor	Homes	Orphanages	College Day	Greater Wesleyan	Conference Claimants, Pastor	Other Benevolences					
107			101		11		3			17		11	61		350	3	1097	3191
108					1												41	163
109			39		6					10			25		140	1	470	1587
110			12		2					5			25		150	1	345	836
111			50		2		3			2		11	11		60	1	241	605
112	10		37		11		3			14	10	11	39	5	694	3	1276	3561
113					4					7	5	4		2	92	1	231	1112
114	10		37		7		3			7	5	7	39	3	602	2	1045	2449
115					11					17	2				758	3	1238	5183
116																		
117					2						2				60		100	424
118					2										125		233	1014
119					2					17					126	3	241	941
120					2										186		285	1356
121					3										261		379	1448
122	20		175			20		8		35		20	102	6	1364	2	2037	6437
123		5	9							19		9	16	3	325	2	718	5012
124										7		3		1	140	1	279	1241
125		5	9							12		6	16	2	185	1	439	3771
126	50		948		30		18			46	66	30	99	25	2909	10	6108	13933
127	40	10	771		36		24			95	85	36	133	23	3969	9	7021	15342
128			28		24		12			51	10	24	73	5	934	3	2132	6299
129			85		20		5			15	20	20			800	3	1723	5063
130	101		265	87	34					58	566	23	234	10	1941	4	4653	9431
131	15	17	90		18		6	267		22	47	18	13		677	3	1914	4340
132			10		8					14		9				3	339	1285
133					1												23	77
134					1					2							11	71
135					1					2							53	223
136					1												47	177
137					1					2							44	189
138			10		1					3		9				3	74	211
139					2					5							87	337
140																		
141					3							3		2	200	1	377	809
142																	18	83
143												1			50		89	166
144					1							1		1	50		91	171
145					1							1		1	50	1	92	172
146															50		87	217
147			25		13		14			17				4	800	2	1369	3291
148			29		11					15					700	11	1190	3677
149	10	5	10		10		2				62	10		3	614	3	1152	3072
150	3				1						4			1	70		140	340
151																		
152					1										55		103	261
153																		
154	5	5	10		4		2				50	10		1	356		631	1826
155	2				2						6			1	52		126	316
156					1						2				51		99	229
157					1										30		50	100
158			18				2			4		10	30	4	487	2	939	2511
159																		
160												2	5	1	487		542	760
161							2					1	5	1			41	173
162												1	5	1		1	56	292
163																		
164			18							2		5	10	1		1	223	1032
165										2		1	5				57	234
166			111		20		8			51		20	27		900		1792	4450
167					1												32	195
168			111		18		8			51		20	27		900		1749	4194
169					1												11	61
170					11		4					10			780	2	1252	2452
171					11		4					10			780	2	1252	2452
172																		

List No.	CHARGE AND CHURCH	PART II OTHER MINISTERIAL SUPPORT												
		Dist. Supt's. Fund		Episcopal Fund		Conf. Claimants' Fund		World Service & Conf. Benev.			Special Gifts to World Service	Special Gifts to Annual Conf. Benvo., Included In Conf. Budget	Methodist Student Day	Church School Rally Day
		Apportioned	Paid	Apportioned	Paid	Apportioned.	Paid	Apportioned	Accepted	Paid				
173	Sandyville Ct.—Tot.	81	70	17	14	94	82	170	130	121				
174	1-Centennial													
175	2-Comet	11	10	2	2	12	12	25	25	25				
176	3-McGee's Chapel	13	13	3	3	15	15	30	30	30				
177	4-Pleasant Home	6	5	1	1	7	6	20		8				
178	5-Sandyville	38	30	8	6	45	35	75	75	57				
179	6-Trace Fork	13	12	3	2	15	14	20		1				
180	St. Mary's:													
181	St. Paul's Ct.—Tot.	127	127	26	26	150	150	200	200	200		9	7	
182	1-Nine Mile	13	13	3	3	16	16	16	16	16				
183	2-St. Paul's	114	114	23	23	134	134	184	184	184		9	7	
184	Trinity Sta.—Tot.	155	155	32	32	182	182	300	300	303		36	13	11
185	Smithville Ct.—Tot.	102	102	21	21	120	120		200	200				21
186	1-Bethany	13	13	3	3	15	15		32	32				5
187	2-Burnt House	14	14	3	3	17	17		25	25				3
188	3-Deems Chapel	11	11	2	2	13	13		5	5				1
189	4-Smithville	34	34	7	7	40	40		60	60				4
190	5-Hardman's Chapel	13	13	3	3	15	15		37	37				3
191	6-King Knob	13	13	3	3	15	15		40	40				5
192	7-Pleasant Valley	4	4			5	5		1	1				
193	Williamstown Sta.-T.	187	187	38	38	220	220	400	400	400	100		20	10
194	District Property													
	Total	5559	5428	1158	1149	6521	6387	13255	13628	14147	507	93	252	229
	Total Last Year	5584	5509	1385	1381	6219	6120	18638	13690	13696	2026	407	209	172
	Increase					302	267			451			43	57
	Decrease	25	81	227	232			5383	62		1519	314		

STATISTICAL TABLE NO. 3 — WHEELING DISTRICT

1	Alma Ct.—Tot.	30	30	7	7	35	35	90	90	36				5
2	1-Alma	6	6	1	1	7	7	8	8	8				5
3	2-Alvy	4	4	1	1	5	5	5	5	5				
4	3-Big Run	5	5	1	1	6	6	6	6	6				
5	4-Mt. Zion	4	4	1	1	5	5	5	5	5				
6	5-Pisgah	4	4	1	1	5	5	5	5	5				
7	6-Riggins Run	3	3	1	1	3	3	3	3	3				
8	7-Spring Hill	4	4	1	1	4	4	4	4	4				
9	Benwood Ct.—Tot.	110	110	18	18	135	135	195	200	200				
10	1-Benwood	52	52	9	9	60	60	65	65	65				
11	2-Greggsville	32	32	5	5	42	42	50	50	50				
12	3-Ruble	26	26	4	4	33	33	85	85	85				
13	Blacksville Ct.—Tot.	144	144	30	30	170	170	485	485	485		17	15	6
14	1-Blacksville	38	38	8	8	45	45	140	140	140		5		2
15	2-Miracle Run	38	38	8	8	45	45	165	105	105		4	3	1
16	3-Olive	38	38	8	8	45	45	140	140	140		4	9	2
17	4-Wana	30	30	6	6	35	35	100	100	100		4	3	1
18	Cameron Sta.—Tot.	170	170	35	35	200	200	485	485	484	13		9	9
19	Dallas Ct.—Tot.	152	152	31	31	178	178	160	160	155	26		35	
20	1-Dallas	54	54	11	11	63	63	55	55	52	8		11	
21	2-Salem	54	54	11	11	63	63	55	55	52	9		12	
22	3-Sand Hill	44	44	9	9	52	52	50	50	51	9		12	
23	Doddridge Ct.—Tot.	55	35	11	3	65	56	40	50	21				
24	1-Grove	8	2	2		10		40	12	1				
25	2-Harmony	21	11	3		25	25		12	2				
26	3-Locust Grove	15	16	3	3	17	18		14	18				
27	4-Oxford	11	6	3		13	13		12					
28	Friendly Ct.—Tot.	73	76	15	15	90	90	40	40	100				
29	1-Ben's Run													
30	2-Friendly	28	31	6	6	35	35	20	20	70				
31	3-Long Reach	17	17	4	4	20	20	10	10	10				
32	4-Mt. Carmel	4	4	1	1	7	7	5	5	5				
33	5-Raven Rock	8	8	1	1	10	10	5	5	5				
34	6-Zion	16	16	3	3	18	18	10	10	10				

PART II

List No.	BENEVOLENCES				OTHER CONFERENCE BENEVOLENCES								Administration Fund			Total Paid, Part II (Add 49, 51, 53, 55-76)	Grand Total, Parts I and II (Add 47 and 77)
	Methodist Youth Fund	Race Relations Sunday	W.S.C.S. Cash Sent to Their District and Conference Treasurers	Gifts through Wesleyan Service Guild	Sustentation Church	Wesley Foundation	Sustentation. Pastor	Homes	Orphanages	College Day	Greater Wesleyan	Conference Claimants, Pastor	Other Benevolences	General	Crusade for Christ	Area. Adm.		
173					8					3	25	8			633	2	966	2273
174																		
175					1							1					51	203
176					1							1					63	273
177					1							1					22	114
178					4					3	25	4			633	2	799	1446
179					1							1						
180																		
181			36		15		3			10	18	15		6	527	3	1152	3504
182					2									2	65	1	118	341
183			36		13		3			10	18	15		4	462	2	1034	3163
184	24	8	79		18		5			17	5	18	40	6	775	3	1730	4372
185					27			25		11				6		3	536	2134
186					4			5		11				1		1	90	445
187					5			4						1		1	73	293
188					2												34	158
189					8			5						2			160	700
190					4			6						1		1	83	233
191					4			5						1			86	245
192																	10	60
193		10	280		22		12				26	22	21	8	1200	4	2580	6608
194							26					38					64	
	338	108	4645	147	592	20	227	300		927	1226	596	1068	181	38096	131	77199	200012
	201	78	4153	45	600		284	5		839	2207	482	1824	186		109	40797	169058
	137	30	492	102	192	20		295		88		114				22	36402	31954
							57				981		756	57				

1					4		4				12				132		265	630
2					4						12				132		179	252
3																	15	67
4																	18	81
5																	15	67
6																	15	67
7																	10	41
8																	13	55
9			30	13			13			14		13			330		876	4767
10			10				13			5		13			166		393	2134
11			10							4					127		270	1642
12			10	13						5					37		213	991
13					17					27	30			8	1150	5	1985	4455
14					4					9	20			2	379	1	633	1303
15					5					7	10			2	139	1	356	882
16					4					9				2	461	2	641	1454
17					4					2				2	171	1	349	888
18	26	7	315		20		11			45	98	20	30	8	1437	5	2942	5407
19			45		17		6			19		18			471	4	1157	5292
20			15		6		2								195	2	419	1384
21			30		6		2					18			170	1	428	1333
22					5		2			19					100	1	310	2575
23					6		6			3		6		3	52	1	192	872
24					1		6			2		6		3	52	1	74	188
25					2												40	289
26					2					1							58	293
27					1												20	102
28					8					24		1	10	4	281	1	600	1590
29																		
30					3					15		1	10	4	271	1	447	822
31					2					9							62	282
32																	17	102
33					1												25	140
34					2												49	244

List No.	CHARGE AND CHURCH	PART II OTHER MINISTERIAL SUPPORT												
		Dist. Supt's. Fund		Episcopal Fund		Conf. Claimants' Fund		World Service & Conf. Benev.			Special Gifts to World Service	Special Gifts to Annual Conf. Benvo., Included In Conf. Budget	Methodist Student Day	Church School Rally Day
		Apportioned	Paid	Apportioned	Paid	Apportioned	Paid	Apportioned	Accepted	Paid				
35	Garrison Ct.—Tot.	60	52	11	11	61	61	60	60	52				
36	1-Earnshaw	7	7	1	1	8	8	8	8	10				
37	2-Garrison	13	13	3	3	15	15	15	15	15				
38	3-Glover's Gap	8	8	1	1	5	5	5	5					
39	4-McCabe's Chapel	8	8	1	1	5	5	5	5					
40	5-Myers' Chapel	8	8	2	2	10	10	10	10	12				
41	6-Rush Run	15	15	3	3	18	18	18	18	15				
42	Glendale Sta.—Tot.	153	153	32	32	180	180	310	310	310	8		17	11
43	Hundred Littlet'n-Tot.	128	128	26	26	150	150	110	110	116				10
44	1-Hundred	79	79	16	16	92	92			82				10
45	2-Littleton	49	49	10	10	58	58			34				
46	Laurel Pt. Ct.—Tot.							50	50	25				
47	1-Ashland													
48	2-Atwood													
49	3-Laurel Point													
50	4-Limestone													
51	5-Piney													
52	6-Scheidler													
53	7-Wesley Chapel													
54	8-Wolfe Pen													
55	Marshall Ct.—Tot.	102	102	21	21	120	120	180	180	207		47	13	
56	1-Fairview	43	43	9	9	50	50			83		20	1	
57	2-Pleasant Hill	49	49	10	10	57	57			109		27	12	
58	3-Wood Hill	11	11	2	2	13	13			15				
59	Mt. Olivet Sta.—Tot.	102	102	21	21	120	120	280	280	280				
60	Middlebourne Ct.-Tot.	119	119	25	25	140	140	195	195	196	26		10	
61	1-Middlebourne	102	102	21	21	120	120			170	8		10	
62	2-Lazear's Chapel	8	8	2	2	10	10			12				
63	3-Mt. Aris	9	9	2	2	10	10			14	18			
64	Moundsville:													
65	Calvary Sta.—Tot.	180	180	35	35	200	200	675	675	675			39	
66	Simpson Sta.—Tot.	291	291	60	60	342	342	2000	2000	2000	213		40	20
67	1-Simpson	291	291	60	60	342	342			2000	213		40	20
68	2-Hughes Mission													
69	South Ct.—Tot.	97	97	20	20	115	115	115	115	135			6	3
70	1-Adaline	9	9	2	2	10	10			10				1
71	2-Bowman	9	7	2	2	10	10			10				
72	3-Cresaps	1	1			1	1			1				
73	4-Grace	7	7	2	2	8	8			10				
74	5-Graysville	9	9	2	2	10	10			20			4	1
74	6-Lynn Camp	8	8	2	2	10	10			15				
76	7-McCleans	10	10	2	2	11	11			6				
77	8-Oak Grove	9	9	2	2	10	10			5				
78	9-Robert's Ridge	18	18	5	5	20	20			29				1
79	10-Roby's Rock	5	5	1	1	5	5			8			2	
80	11-Taylor's Ridge	2	2			10	10			10				
81	12-Waco	9	9			10	10			12				
82	McMechen Sta.—Tot.	191	191	39	39	225	225	560	560	685	11	27		10
83	New Martinsville:													
84	First Ch. Sta.—Tot.	191	191	39	39	225	225	510	510	510	36	40	5	5
85	St. John's Sta.—Tot.	153	153	31	31	180	180	280	280	280		17	10	8
86	Paden City Sta.—Tot.	170	170	35	35	200	200	230	230	230		78		
87	Pine Grove Sta.—Tot.	136	136	28	28	160	160	230	230	230			14	
88	Pleasant Val. Ct.—Tot.	81	76	20	19	90	86	115	115	115			15	
89	1-Blair Ridge													
90	2-Clauston													
91	3-Laudensville													
92	4-Mt. Hope													
93	5-Pleasant Valley													
94	6-Wyman's Ridge													
95	Reader Ct.—Tot.		67		14		68	115	115	137		75		2
96	1-Craig		8		2		9			12				
97	2-Friendship		6		1		7			15				
98	3-Jacksonsburg		6							6				
99	4-Porter's Falls		18		5		18			50		75		2
100	5-Proctor													
101	6-Reader		21		4		24			20				
102	7-Steelton		8		2		10			34				

List No.	BENEVOLENCES													Administration Fund			Total Paid, Part II (Add 49, 51, 53, 55-76)	Grand Total, Parts I and II (Add 47 and 77)
	Methodist Youth Fund	Race Relations Sunday	W.S.C.S. Cash Sent to Their District and Conference Treasurers	Gifts through Wesleyan Service Guild	OTHER CONFERENCE BENEVOLENCES: Sustentation Church	Wesley Foundation	Sustentation, Pastor	Homes for the Aged	Orphanages	College Day	Greater Wesleyan	Conference Claimants, Pastor	Other Benevolences	General	Crusade for Christ	Area. Adm.		
35	4				5									2	27		213	1023
36	4				3										27		60	265
37														1			47	197
38																	10	140
39																	10	55
40																	32	132
41					2									1			54	234
42			125		18		6			18	40	18		6	846	2	1790	4579
43	7		155		15					15	10	15		3	450	3	1103	3548
44	7		130		9					10	10	9		1	380	2		
45			25		6					5		6		2	70	1		
46																	25	25
47																		
48																		
49																		
50																		
51																		
52																		
53																		
54																		
55		2	17		12			12		15	12	12		3	449	2	1046	5030
56		2	10		5			5		12	13	5		3	213	2	473	2236
57			7		6			6		3		6			206		498	2046
58					1			1				1			30		74	749
59			110		12					7		12		6	681	1	1352	4215
60	20	4	105		14		3			11				6	650		1329	3731
61	20	4	105		12		3			11				6	566		1158	3085
62					1										59		92	239
63					1										25		79	407
64																		
65			389		20					120	30		26	10	1738	7	3469	8814
66	70	16	1298		34		22			180	3279	34		30	5669	12	13610	23080
67	70	16	1298		34		22			180	3279	34		30	5669	12	13610	23036
68																		44
69			15		12		1			7	45	12		6	322	3	798	3522
70																	32	156
71					12		1			7	45	12		6	322	3	439	599
72																	3	33
73																	27	139
74			15														46	216
75																	51	207
76																	29	431
77																	26	174
78																	73	519
79																	22	117
80																	22	202
81																	31	181
82		11	372		22	3	10	22		25	20	23		10	1168	6	2880	8008
83																		
84	25	5	154		23		11			30		23	23		1968	4	3317	7301
85	10		132		18		6			15	10	18	8	7	985	2	1890	4429
86		18	362		20		8				47	20		5	780	3	1976	7443
87	15		100		16		7			53		16		3	1065	3	1909	4214
88					9								5	1			326	2229
89																		
90																		
91																		
92																		
93																		
94																		
95					2		3					5			292		665	1881
96															43		74	190
97												1			38		68	174
98												1			26		39	204
99							2					2			75		247	283
100																		
101					2										75		146	634
102							1					1			35		91	256

List No.		PART II													
		OTHER MINISTERIAL SUPPORT													
		Dist. Supt's. Fund		Episcopal Fund		Conf. Claimants' Fund		World Service & Conf. Benev.			Special Gifts to World Service	Special Gifts to Annual Conf. Benvo., Included In Conf. Budget	Methodist Student Day	Church School Rally Day
		Apportioned	Paid	Apportioned	Paid	Apportioned	Paid	Apportioned	Accepted	Paid				
103	Sistersville Sta.—Tot.	144	144	30	30	170	170	360	360	360	30		15	6
104	Smithburg Ct.—Tot.	81	81	17	17	95	95	195	195	195				
105	1-Arch Bold	34	34	7	7	40	40			120				
106	2-Biandville	9	9	2	2	10	10			15				
107	3-New Milton	8	8	2	2	10	10			10				
108	4-Red Oak	15	15	3	3	17	17			25				
109	5-Kate Chapel	15	15	3	3	18	18			25				
110	Triad'p'a-F'lton-Tot.	136	136	27	33	160	160	275	275	275			26	4
111	1-Fulton	64	64	13	13	75	75			100			9	
112	2-Triadelphia	72	72	14	20	85	85			175			17	4
113	Uniontown Ct.—Tot.	71		20		80		60	60					
114	1-Birchfield													
115	2-Birchfalls													
116	3-Kirk Ridge													
117	4-Low Gap													
118	5-Macedonia													
119	6-Mt. Hermon													
120	7-Pleasant Ridge													
121	8-Robertson Ridge													
122	9-Thomas Chapel													
123	Wadestown Ct.—Tot.		102		21		120	175	175	154				
124	1-Mt. Tabor									20				
125	2-Oak Forest													
126	3-St. Leo													
127	4-Valley Chapel									18				
128	5-Wadestown									116				
129	West Liberty Ct.—Tot.	102	102	21	21	120	120	325	325	331	43		16	11
130	1-Clinton	28	28	6	6	32	32			88	43			
131	2-Presbyterian													
132	3-Short Creek	42	42	8	8	50	50			141			16	11
135	4-West Liberty	32	32	7	7	38	38			102				
134	W. Union Sta.—Tot.	145	145	30	30	170	170	335	335	335			3	
135	Wick Ct.—Tot.	80	80	16	16	94	71	95	95	88				
136	1-Ash	7	7			9	9			15				
137	2-Beech Run	8	8		16	10	10			10				
138	3-Fairview	7	7			8	8			12				
139	4-Hebron	8	8			10	10			10				
140	5-Lawson	7	7			7	7			10				
141	6-Little	8	8			10	10							
142	7-Maple Lane	7	7			7								
143	8-McKim													
144	9-Meadowville	7	7			7	7							
145	10-Shawnee	6	6			7								
146	11-Shiloh	6	6			6				8				
147	12-Wick	9	9			10	10			23				
148	Wheeling:													
149	Central Sta.—Tot.	153	153	31	31	180	180	355	355	355	29		10	10
150	Chapline-Hope Ct.-T.	136	136	28	28	160	160	125	125	93				
151	1-Chapline St.	110	110	24	24	130	130			75				
152	2-Hope	26	26	4	4	30	30			18				
153	Edgew'd Pk. Sta.-Tot.	229	229	49	49	270	270	680	680	680	25		44	32
154	Elm Grove Sta.—Tot.	196	196	40	40	230	230	600	600	600	5	16	5	10
155	Fourth St. Sta.—Tot.	383	382	79	79	450	450	3000	3000	3000		400	10	10
156	North St. Sta.—Tot.	170	170	35	35	200	200	500	500	500	22		8	10
157	Thompson Sta.—Tot.	306	306	63	63	360	360	1200	1200	1500	50		41	13
158	Warwood Sta.—Tot.	170	170	35	35	200	200	465	465	465	25		58	5
159	Wesley Sta,—Tot.	136	136	28	28	160	160	225	225	192			15	8
160	District Property													
	Total	5445	5517	1119	1132	6390	6476	16365	16380	16672	562	717	464	208
	Total Last Year	6033	5907	1534	1483	6703	6531	23441	14757	15266	2205	569	328	188
	Increase								1623	1406		148	136	20
	Decrease	588	390	415	351	313	55	7076			1643			

List No.	BENEVOLENCES													Administration Fund			Total Paid, Part II (Add 49, 51, 53, 55-76)	Grand Total, Parts I and II (Add 47 and 77)
	Methodist Youth Fund	Race Relations Sunday	W.S.C.S. Cash Sent to Their District and Conference Treasurers	Gifts through Wesleyan Service Guild	OTHER CONFERENCE BENEVOLENCES: Sustentation Church	Wesley Foundation	Sustentation, Pastor	Homes	Orphanages	College Day	Greater Wesleyan	Conference Claimants, Pastor	Other Benevolences	General	Crusade for Christ	Area. Adm.		
103			228		17	5				23		17	38	7	1103	4	2203	5422
104					10					14		10		2	438	2	864	2297
105					4					10		10		2	255	2	484	984
106					1										31		68	223
107					1										37		68	208
108					2					4					58		124	574
109					2										57		120	308
110		12	80		16					10			15	6	542	3	1318	4142
111		4	13		8					5			5	3	177	1	477	1934
112		8	67		8					5			10	3	365	2	841	2208
113																		
114																		
115																		
116																		
117																		
118																		
119																		
120																		
121																		
122																		
123					6												403	1331
124																		
125																		
126																		
127					6													
128																		
129	12	15	143		12		3			30	20	15	25	6	682	3	1610	4410
130		4	58		3		1			5		3		2	148	1	422	1147
131												3					3	303
132	12	6	85		5		1			18	20	5	25	2	328	1	756	1756
133		5			4		1			7		4		2	206	1	429	1204
134	10		109		17		5			45		17		6	977	2	1864	3974
135					10							9		6	341	4	625	2805
136					10							3		6	341	4	395	485
137												6					50	150
138																	27	107
139																	28	128
140																	24	99
141																	18	93
142																	7	7
143																		5
144																	14	89
145																	6	6
146																	14	14
147																	42	142
148																		
149		2	212		18		6			18		18	33	7	800	3	1885	5038
150			20		20		8				15	16	5	5	324	2	832	3838
151			20		17		8				15	16	5	4	304	2	730	3099
152					3									1	20		102	739
153	1		564		27		15			25	5	27	92	17	2031	6	4139	12586
154	15	5	529		23	5	11			15	70	23	108	11	1329	6	3256	8204
155	25		2016		45	33	45			60	2515	45	26	35	10812	10	19999	27674
156	20	27	505		20		8	20		4	20	21	18	10	837	4	2469	8348
157	40	37	705		36		24			73		36	81	20	2071	10	5466	18038
158	9		313		20		8			5	17	20	16	10	841	4	2163	10093
159			246		8					10					525	3	1331	5653
160																		
	309	161	9394	13	610	41	255	54		960	6295	540	554	268	44586	130	95816	237809
	75	202	10174	20	553	51	291	576		707	5303	974	2263	294		126	52137	191874
	234				57					253	992	434				4	42679	45935
		41	780	7		10	36	522					1709	26				

STATISTICAL TABLE NO. 3 **RECAPITULATION**

List No.	DISTRICT	PART II OTHER MINISTERIAL SUPPORT												
		Dist. Supt's. Fund		Episcopal Fund		Conf. Claimants' Fund		World Service & Conf. Benev.			Special Gifts to World Service	Special Gifts to Annual Conf. Benvo., Included In Conf. Budget	Methodist Student Day	Church School Rally Day
		Apportioned	Paid	Apportioned	Paid	Apportioned	Paid	Apportioned	Accepted	Paid				
1	BECKLEY	5057	4829	1018	998	5575	5327	10646	10641	10454	353	214	60	75
2	BLUEFIELD	6815	6757	1414	1414	8075	8005	19991	20585	21003	1413	259	159	184
3	BUCKHANNON	5786	5741	1186	1183	6810	5729	18241	17154	17682	598	1549	317	225
4	CENTRAL	3750	3831	752	757	4387	4504	7365	7211	7133	497	18	135	108
5	CHARLESTON	7113	7168	1528	1489	8575	8459	21965	20466	21534	904	102	287	357
6	FAIRMONT	6376	6356	1367	1333	7756	7688	18121	17296	18051	476	184	477	214
7	HUNTINGTON	7923	7893	1693	1631	9224	9204	23258	22721	23345	587	701	266	331
8	LEWISBURG	4277	4310	889	894	5074	5112	12909	12356	13068	1260	26	180	189
9	MOOREFIELD	5096	5077	1033	1052	5838	5834	13880	12609	13686	406	138	105	99
10	PARKERSBURG	5499	5374	1148	1135	6455	6157	9543	13887	13759	507	93	333	222
11	WHEELING	5445	5517	1119	1132	6390	6476	16380	16380	16672	562	717	464	208
	Total	63137	62853	13147	13018	74159	72495	172299	171606	176447	7563	4000	2783	2206
	Total Last Year	63390	62495	15787	15713	70402	69504	227590	154876	158320	26154	7622	1975	2018
	Increase		358			3757	2991		6730	8127			808	188
	Decrease	253		2640	2695			55291			18591	3622		

PART II

List No.	BENEVOLENCES													Administration Fund			Total Paid, Part II (Add 49, 51, 53, 55-76)	Grand Total, Parts I and II (Add 47 and 77)
	Methodist Youth Fund	Race Relations Sunday	W.S.C.S. Cash Sent to Their District and Conference Treasurers	Gifts through Wesleyan Service Guild	OTHER CONFERENCE BENEVOLENCES									General	Crusade for Christ	Area. Adm.		
					Sustentation Church	Wesley Foundation	Sustentation. Pastor	Homes	Orphanages	College Day	Greater Wesleyan	Conference Claimants, Pastor	Other Benevolences					
1	200	43	4739	25	511	18	220	...	....	983	2222	610	1092	151	27363	75	59952	181970
2	1475	128	15369	60	839	....	367	169	4136	1095	2902	748	2997	361	27363	75	59952	181970
3	203	182	6095	200	685	5	220	....	....	1193	4898	511	252	329	39899	161	89613	231051
4	112	97	2208	65	450	26	89	....	54	429	619	377	265	147	20885	90	42952	132575
5	304	164	9124	584	864	....	415	....	....	956	1569	749	1158	318	64487	161	120365	351264
6	242	218	9865	269	770	236	222	....	14	890	1297	1299	707	335	45105	191	96956	271571
7	413	137	11945	....	867	16	406	....	....	2430	4987	820	2211	301	60963	147	12658	346951
8	228	210	5102	50	509	....	189	15	....	1077	1581	478	782	188	37327	117	72892	171397
9	173	69	5734	178	581	....	230	142	....	392	1122	581	518	250	32517	126	69106	190892
10	338	143	4620	147	573	20	161	300	....	910	1226	514	1068	177	37251	377	75405	195146
11	309	161	9394	13	20	41	255	54	....	960	6295	540	554	268	44586	130	95816	237809
	3997	1552	84195	1591	6669	362	2774	680	4204	11315	28658	7227	11604	2825	269096	1715	864283	2656930
	1865	1168	76414	1374	6712	110	3481	...	3554	7889	46840	6271	25137	3033	.....	1398	529521	2049910
	2132	384	8781	217	....	252	707	680	650	3426	.....	956	....	....	.....	317	334762	507020
	....	....	....	....	43	....	....	....	....	.....	18182	.....	13533	208	.....	....	.....	.....

XI. PASTORAL RECORD

Conf. No.	NAME	Status	Date Received On Trial	Date Admitted Full Membership	Date Received Transfer W. Va. Conf.
1.	Pollitt, Flolr. S.	R	1882	1884	
2.	Hart, William Hampton	R	1885	1888	
3.	Beddow, John	R	1889	1891	
4.	Malcolm, Frank M.	R	1890	1892	
5.	Bedford, Joseph W.	R	1875	1877	1894
6.	Funk, Jacob H.	R	1892	1894	
7.	Meredith, Thomas G.	R	1892	1894	
8.	Stewart, G. B.	R	1893	1895	
9.	Turkleson, J. P.	R		1895	
10.	Engle, James W.	R	1894	1896	
11.	Garrett, Addison D.	R	1894	1896	
12.	Grose, Logan S.	R	1894	1896	
13.	Morris, Charles B.	R	1894	1896	
14.	Powers, Charles A.	R	1894	1896	
15.	Fisher, Perry D.	R	1891	1897	
16.	Hill, Benjamin F.	R	1896	1898	
17.	Kidner, Grayson D.	R	1896	1898	
18.	Musgrave, Pinkney Z.	R	1895	1898	
19.	Slaughter, Charles A.	R	1896	1898	
20.	Grimes, Addison M.	R	1897	1899	
21.	Kelly, Ferdinand T.	R	1896	1899	
22.	Phillips, Jay S.	R	1896	1899	
23.	Murrill, Howard A.	R	1897	1900	
24.	Lanham, Cyrus C.	R	1899	1902	
25.	Perkins, Clark C.	E	1900	1902	
26.	Westfall, E. J.	E	1900	1902	
27.	Corder, William Bell	E	1900	1903	
28.	Dawson, John W.	R	1901	1903	
29.	Hart, Smith B.	E	1901	1903	
30.	Mullins, James R.	E	1900	1903	
31.	Snider, C. A.	R	1901	1903	
32.	Thornburg, J. S.	R	1901	1903	
33.	Wiley, E. E.	R	1901	1903	
34.	Ireland, Albert L.	R	1902	1904	
35.	Lough, James H.	R	1900	1904	
36.	Nutter, Felix N.	E	1902	1904	
37.	Foglesong, Wm. Harvey	E	1903	1905	
38.	Jackson, Ira L.	R	1901	1905	
39.	Patty, William M.	R	1902	1905	
40.	Bird, James E.	R	1902	1906	
41.	Blackhurst, Harry H.	R	1903	1906	1906
42.	Heironimous, Homer T.	R		c-1902	1906
43.	Hendricks, Walter S.	R	1904	1906	
44.	Perkins, Alexander H.	R	1904	1906	
45.	Pownall, H. H.	R	1904	1906	
46.	Scott, J. E.	E	1904	1906	
47.	Wolfe, A. S.	R	1904	1906	
48.	Worrell, S. H.	R	1904	1906	
49.	Wyrick, D. F.	E	1903	1906	
50.	Yost, L. D.	R	1904	1906	
51.	Arnett, Forest V.	R	1903	1907	
52.	Eastlack, Milton R.	R	1900	1902	1907
53.	Lister, William M.	R	1905	1907	
54.	Metheny, Pency W.	E	1905	1907	
55.	Mitchell, Benjamin M.	E	1904	1907	
56.	Riffe, A. C.	R	1903	1907	
57.	Yoak, Ivy	R	1905	1907	
58.	Beal William Henson	R	1905	1908	
59.	Byus, William A.	R	1906	1908	
60.	Heller, Edward J.	E	1906	1908	
61.	Lazenby, Arthur	R	1906	1908	
62.	Twynham, G. W.	E		c-1908	1908
63.	Atkins, James Peyton	E	1907	1909	
64.	Flanagan, Paul L.	E	1907	1909	
65.	Gilmore, William	E	1907	1909	
66.	Lambert, Firman E.	R	1907	1909	
67.	Lantz, William T.	E	1906	1909	
68.	Moore, Arthur B.	R	1905	1909	
69.	Null, Perry J.	R	1906	1909	
70.	Rupert, J. B.	E	1907	1909	
71.	Stater, C. G.	E	1907	1909	
72.	Strohmeyer, W. C.	R	1907	1909	
73.	Sutton, W. W.	E	1907	1909	
74.	Wheeler, H. V.	E	1906	1909	
75.	Burns, John Emery	E	1907	1910	
76.	Flanagan, Harry W.	E	1908	1910	
77.	Hughes, Francis H.	R	1908	1910	
78.	Keyser, Arden P.	R	1907	1910	
79.	McCuskey, Roy	E	1905	1910	

80.	Rhoades, John Marshall	R	1907	1910	
81.	Wells, J. E.	E	1904	1910	
82.	Bennett, Howard Victor	E	1909	1911	
83.	Jones, Samuel C.	E		c-1911	
84.	Neel, Allen A. P., Jr.	R	1909	1911	
85.	Richardson, William J.	E	1907	1911	
86.	Van Sickle, Joseph	E	1909	1911	
87.	Ware, E. B.	E	1909	1911	
88.	Barlow, Alva M.	E	1910	1912	
89.	Bennett, Waldo E.	E	1910	1912	
90.	Bishop, Fred S.	E	1910	1912	
91.	Dawson, Jacob H.	R	1910	1912	
92.	Fast, Floyd	R	1910	1912	
93.	Neel, Franklin F.	E	1908	1912	
94.	Pickens, D. C.	E	1910	1912	
95.	Riddle, Harry M.	R	1910	1912	
96.	Snodgrass, Harry M.	E	1910	1912	
97.	Thomas, J. L.	R	1910	1912	
98.	Tyler, I. S.	R	1910	1912	
99.	Wright, J. A.	E	1910	1912	
100.	Allen, Ulysses S. G.	R	1910	1913	
101.	Kelso, Hugh E.	E	1910	1913	
102.	Marquess, James L.	E	1910	1913	
103.	Quessenberry, Marion	R	1908	1913	
104.	Simmers, B. N.	R	1908	1913	
105.	Sowards, Henry Griffin	R	1911	1913	
106.	Brooks, Thomas E.	E	1911	1914	
107.	Cummings, Melville H.	E	1911	1914	
108.	Hill, Nelson S.	R	1910	1914	
109.	Hopson, W. A.	E	1912	1914	
110.	McMellon, Thomas A.	R	1910	1914	
111.	Newman, Benjamin F.	Sy	1912	1914	
112.	Rapking, Aaron H.	E	1911	1914	
113.	Robinson, Perry	E	1912	1914	
114.	Skaggs, R. H.	E	1912	1914	
115.	Stewart, G. W.	E	1912	1914	
116.	Worrell, C. G.	R	1912	1914	
117.	Bragg, William W.	R	1912	1915	
118.	Buckley, John C.	E	1911	1915	
119.	Engle, Joseph D.	E	1913	1915	
120.	Jarvis, Curtis C.	E	1913	1915	
121.	Lotspeich, James H.	E	1913	1915	
122.	O'Neill Charles C.	E	1913	1915	
123.	Taylor, T. H.	E	1913	1915	
124.	Trevey, B. T.	E	1911	1915	
125.	Canfield, I. A.	R		c-1916	
126.	Castle, M. W.	E	1912	1914	1916
127.	Gearhart, William L.	E	1914	1916	
128.	Goff, Ernest West	R	1914	1916	
129.	Keenan, Joel T.	R	1896	1899	1916
130.	Lear, C. D.	R	1914	1916	
131.	Ritchie, E. H.	R	1914	1916	
132.	Sturm, H. M.	E	1914	1916	
133.	Wysor, J. M.	E	1914	1916	
134.	Zumbrunnen, T. M.	E	1914	1916	
135.	Bee, Lenney Edward	R	1914	1917	
136.	Campbell, Samuel J.	R	1915	1917	
137.	Herald, James N.	R	1913	1917	
138.	Hinzzman, Ulysses R.	E	1914	1917	
139.	Payne, Coral D.	E	1914	1917	
140.	Tharp, C. D.	E	1914	1917	
141.	Yoak, R. G.	E	1915	1917	
142.	Brown, Ralph C.	E	1914	1918	
143.	Cook, J. B.	R	1916	1918	
144.	Cunningham, J. B.	E	1916	1918	
145.	Eastwood, Walter P.	E	1914	1918	
146.	Eskew, W. Russell	E	1916	1918	
147.	Haynes, Taylor W.	E	1916	1918	
148.	McClung, J. Everett	E	1916	1918	
149.	Moyer, William R.	E		c-1918	
150.	Soper, Frank C.	E	1916	1918	
151.	Woodruff, E. W.	E	1916	1918	
152.	Dorsey, Owen H.	E	1916	1919	
153.	Dotson, Samuel C.	R	1917	1919	
154.	Johnson, Grover J.	E	1913	1919	
155.	Jones, Job	E	1917	1919	
156.	Loudin, Lawrence W.	E	1916	1919	
157.	McCoy, Ralph	E	1913	1919	
158.	Snyder, D. L.	E	1917	1919	
159.	Bowen, Jesse Lee	R	1917	1920	
160.	Cunningham, Joseph F.	E	1917	1920	
161.	John, Byron W.	E	1918	1920	
162.	Johnson, Elihu J.	E	1916	1920	
163.	Marshall, Reuben D.	E	1917	1920	

164.	Scott, K. M.	E	1918	1920	
165.	Spiker, Thomas	E	1916	1920	
166.	Sumner, H. E.	R	1907	1909	1920
167.	Bostic, Tilden S.	R	1906	1910	1921
168.	Cain, Daniel Merton	E	1918	1921	
169.	Carson, John H.	E	1919	1921	
170.	Cheuvront, Wesley L.	R	1918	1921	
171.	Donley, Benjamin F.	E		c-1921	
172.	Eastwood, Charles G.	E	1917	1921	
173.	Harris, L. C.	E	1919	1921	
174.	Hively, Michael E.	R	1919	1921	
175.	Richmond, Joseph A.	R	1918	1921	
176.	Stratton, G. E.	E	1919	1921	
177.	Thumm, George W.	E	1919	1921	
178.	Whitman, Luther	R	1918	1921	
179.	Wright, B. F.	E	1916	1921	
180.	Earl, Jesse A.	E	1920	1922	
181.	Hockenberry, J. F.	E	1920	1922	
182.	Johnson, John E.	R		c-1922	
183.	McKain, Paul H.	E	1916	1922	
184.	Sampson, F. A.	E	1920	1922	
185.	Staley, J. B.	E	1920	1922	
186.	Wyand, F. B.	E	1920	1922	
187.	Bos, Jacob	E	1917	1919	1923
188.	Brandt, Charles Earl	E	1920	1923	
189.	Brown, Durward B.	E	1920	1923	
190.	Crowder, Henry E.	E	1920	1923	
191.	Durst, Clarence C.	E	1922	1923	
192.	Groscup, Arthur Wells	E	1917	1923	
193.	Kerr, William J.	E	1911	1923	
194.	Lambert, Curtis C.	E	1920	1923	
195.	Logan, Onessus H.	E	1918	1923	
196.	Miles, Miner C.	E	1917	1923	
197.	Peck, Wiley B.	E	1916	1923	
198.	Riggleman, Leonard	E	1918	1923	
199.	Robinson, L. G.	E	1920	1923	
200.	Rush, H. C.	R		c-1923	
201.	Samuels, A. M.	R		c-1923	
202.	Ware, Herbert Wendell	E	1921	1923	
203.	Withrow, J. R.	E	1920	1923	
204.	Wolfe, J. L.	E	1918	1923	
205.	Yoak, J. B. F., Jr.	E	1921	1923	
206.	Anderson, William F.	R	1907	1909	1924
207.	Aspinall, Rowland	E	1922	1924	
208.	Bright, James R.	E		c-1924	
209.	Casey, N. L.	E	1922	1924	
210.	Curtis, Orin D.	E	1920	1924	
211.	DeBarr, Cyrus S.	E	1921	1924	
212.	Elkins, Opie E.	E	1922	1924	
213.	Harpold, William A.	E	1921	1924	
214.	Harvey, Samuel David	R	1921	1924	
215.	Keenan, William E.	E	1921	1924	
216.	Kelly, Chelsea H.	E	1921	1924	
217.	Lowery, Edward L.	E	1921	1924	
218.	Mitchell, O. C.	E	1921	1924	
219.	Richardson, J. F.	R		c-1905	1924
220.	Schoolcraft, A. A.	E	1921	1924	
221.	Shires, L. S.	R	1922	1924	
222.	Yates, C. C.	E	1922	1924	
223.	Adkins, Z. Carlisle	R	1923	1925	
224.	Allender, Columbus J.	R		c-1925	
225.	Boone, French	E	1923	1925	
226.	Bright, Cecil Raymond	E	1922	1925	
227.	Cheuvront, John R.	R	1908	1910	1925
228.	Creggar, Irby Esmon	E	1923	1925	
229.	DeBar, W. A.	E	1923	1925	
230.	Farmer, Garah Hugh	E	1923	1925	
231.	Greynolds, Robert L.	E	1916	1925	
232.	Hoffman, J. C.	E	1923	1925	
233.	Johnson, Carl B.	E	1922	1925	
234.	Kessecker, Byron H.	E	1923	1925	
235.	Kirk, L. P.	R	1923	1925	
236.	Kuffer, Charles R.	E	1922	1925	
237.	Leggett, Wills B.	E	1921	1925	
238.	Lunsford, Laco J.	E	1922	1925	
239.	Middaugh, Irving S.	E	1923	1925	
240.	Phillips, Harrison L.	E	1923	1925	
241.	Scraggs, Charles W.	E	1923	1925	
242.	Tulloh, A. E.	E	1923	1925	
243.	Wadsworth, C. G.	E	1923	1925	
244.	Winters, W. D.	E	1923	1925	
245.	Young, A. R.	E	1921	1925	
246.	Zinn, E. C.	E	1921	1925	

247.	Bailes, Ernest Grover	E	1924	1926	
248.	Bracken, R. T.	R	1923	1926	
249.	Casto, Luther Lester	E	1922	1926	
250.	Casto, William	E	1922	1926	
251.	Fitzwater, J. R.	E	1924	1926	
252.	Fowler, Wilbur N.	E	1924	1926	
253.	Grogg, William A.	R	1924	1926	
254.	Hillman, Carden A.	E	1923	1926	
255.	Perry, Francis E.	E	1924	1926	
256.	Reeder, Otto	E	1923	1926	
257.	Steele, S. H.	R		c-1926	
258.	Ward, I. M.	R	1924	1926	
259.	Wark, Homer E.	R	1899	1901	1926
260.	Allen Frank V.	E	1925	1927	
261.	Arbogast, P. W.	E	1925	1927	
262.	Belcher, James Ray	E	1921	1927	
263.	Bias, Moss	E	1925	1927	
264.	Clark, Opie Clinton	E	1923	1927	
265.	Good, William Preston	E	1925	1927	
266.	Hanifan, John E.	E	1922	1927	
267.	Helm, Jesse Murrell	E	1925	1927	
268.	Hyden, LaFayette F.	Sy	1925	1927	
269.	Knox, William	E		c-1927	
270.	Lyons, Ira R.	E	1925	1927	
271.	Mayberry, Zeberum F.	E	1921	1927	
272.	Porter, Harvey C.	E	1925	1927	
273.	Shea, T. E.	E	1925	1927	
274.	Shomo, A. F.	E	1924	1927	
275.	Slayton, E. W.	E	1924	1927	
276.	Steele, L. A.	E	1925	1927	
277.	Teeney, A. L.	E	1925	1927	
278.	Thompson, C. S.	E	1925	1927	
279.	Watts, G. D.	E	1925	1927	
280.	Wilson, H. R.	E	1925	1927	1928
281.	Culpepper, Charles R.	E	1926	1928	
282.	Flowers, Manford G.	E	1924	1928	
283.	Hardesty, James Henry	E	1926	1928	
284.	McClung, Rosseau S.	E	1926	1928	
285.	Myerly, Harry S.	E	1926	1928	
286.	Patterson, W. S.	E	1926	1928	
287.	Plybon,, George F.	E	1925	1928	
288.	Pugh, Charles W.	E	1926	1928	
289.	Richards, Ralph R.	E	1913	1917	1929
290.	Suite, E. E.	E	1927	1929	
291.	Brown, A. Coleman	E	1927	1929	
292.	Chamberlain, P. Eugene	Sy	1925	1928	
293.	Chenoweth, Robert J.	E	1926	1929	
294.	Conley, A. C.	E	1927	1929	
295.	Dick, Eugene	E	1927	1929	
296.	Dickenson, Claude B.	E	1927	1929	
297.	Gregory, Alfred E.	E	1927	1929	
298.	James, Benjamin R.	E	1926	1929	
299.	McDonald, Julian E.	E	1926	1929	
300.	Mitchell, H. J.	E	1927	1929	
301.	Rinehart, H. H.	E	1925	1929	
302.	Shaffer, F. L.	E	1927	1929	
303.	Shamblin, H. O.	E		1929	
304.	Sprague, M. W.	E	1923	1929	
305.	Wade, W. E.	E	1927	1930	
306.	Arnold, Ercie Lee	Sy	1926	1930	
307.	Ellis, Roy Gainor	E	1928	1930	
308	Hawkins, C. E.	E	1927	1930	
309.	Smith, F. E.	Sy	1928	1930	
310.	Stewart, A. T.	E	1928	1930	
311.	Summers, Okey	E	1912	1914	1931
312.	Beckley, W. W.	E	1929	1931	
313.	Bell, Samuel Paris, Jr.	E	1926	1931	
314.	Brown, Snowden G.	E	1929	1931	
315.	Browning, James T.	E	1928	1931	
316.	Cottrell, Shirley L.	E	1927	1931	
317.	Foster, J. Emmerson	E	1928	1931	
318.	Gainer, Murrell C.	E	1929	1931	
319.	Hollister, John W.	E	1929	1931	
320.	Musser, Raymond E.	E	1929	1931	
321.	Myers, Lloyd	E	1929	1931	
322.	Rhudy, Lydia W.	E	1926	1931	
323.	Wheeler, H. T.	E	1930	1931	1931
324.	Wills, U. E.	E	1927	1932	
325.	Backus, Clyde H.	E	1930	1932	
326.	Barnhart, Nat, Gideon	E	1928	1932	
327.	Cutright, V. C.	E	1906	1908	1932
328.	Dunn, David Ralph	E	1930	1932	
329.	Greenwood, L. Henry	E	1927	1932	
330.	Linger, Ross	E			

331.	Looney, Carl	E	1928	1932	
332.	Oxendale, Fred	E	1930	1932	
333.	Sawyer, E. K.	E	1930	1932	
334.	Spurlock, A. E.	E	1930	1932	
335.	Bagnell, Robert	R	1884	1886	1933
336.	Bagshaw, Austin	E	1928	1933	
337.	Burns, Luyk Harvey	E	1931	1933	
338.	Byrd, Joseph Price	E	1929	1933	
339.	Carlson, Earl N.	E	1931	1933	
340.	Curry, George M.	E	1931	1933	
341.	Jones, Foster L.	E	1930	1933	
342.	Maness, Paul L.	E	1930	1933	
343.	Parker, R. Moorman	E	1931	1933	
344.	Paskel, Charles W.	E	1931	1933	
345.	Roe, Lorenzo D.	E	1931	1933	
346.	Wriston, Howard	E	1931	1933	
347.	Johnson, Frank A.	E	1932	1934	
348.	Kelly, B. Elmo	E	1930	1934	
349.	Neese, Dean M.	E	1931	1934	
350.	Simms, Howard B.	E	1932	1934	
351.	Watkins, T. S.	E	1930	1934	
352.	Beckett, Arthur	E	1930	1935	
353.	Bennett, Alfred E.	E	1932	1935	
354.	Blackburn, Harry W.	E	1919	1921	1935
355.	Crowson, Lyscum E.	E	1932	1935	
356.	Harvey, Wilson W.	E	1933	1935	
357.	Overstreet, Walter S.	E	1933	1935	
358.	Wilson, E. S.	E	1933	1935	
359.	Coe, Benj. Wierman	E	1934	1936	
360.	DeBar, Earl	E	1927	1936	
361.	High, Henry R.	E	1933	1936	
362.	Looney, Noah W.	E	1934	1936	
363.	Nay, Forest G.	E	1933	1936	
364.	Whitted, C. D.	E	1930	1936	
365.	Boyd, W. S.	E	1919	1923	1937
366.	Burns, William Reace	E	1931	1937	
367.	Fleming, Wallace B.	R	1897	1899	1937
368.	Hamrick, Randall B.	E	1932	1937	
369.	Hutchinson, James P.	E	1935	1937	
370.	McQuire, Russie V.	E	1935	1937	
371.	Robertson, James L.	E	1935	1937	
372.	Shiley, H. L.	E	1933	1937	
373.	Ball, Emery Ray	E	1937	1938	
374.	Daugherty, R. H.		1910	1912	1938
375.	Hedrick, Ralph W.	E	1936	1938	
376.	Loar, M. D.	Sy	1933	1938	
377.	McCord, Ralph T.	E	1937	1938	
378.	Parks, J. Herbert	E	1935	1938	
379.	Phillips, Marshall	E		1938	
380.	Sloan, H. D.	E		1938	
381.	Smalley, Ritchie	E		1938	
382.	Stever, I. E.	E	1934	1938	
383.	Anderson, Elwood G.	E	1936	1939	
384.	Arbogast, Quade Roy	E	1937	1939	
385.	Craig, W. E.	E	c-1917	1919	1939
386.	Evans, Garrett	E	1937	1939	
387.	Fast, Jennings Howard	E	1937	1939	
388.	Grandstaff, Harold A.	E	1935	1939	
389.	Matheny, Rolla S.	E	1934	1939	
390.	Strader, L. H.	R	1931	1939	
391.	Anthony, Walter	R	1904	1906	1940
392.	Atkinson, Richard A.	E	1938	1940	
393.	Hodges, Wm. F.	E	1927	1929	1940
394.	Houck, Winton R.	E	1938	1940	
395.	Kenaston, R. S.	E	1923	1925	1940
396.	Morrow, Ruthvan W. Jr.	E	1938	1940	
397.	Adams, T. Conley	E	1937	1941	
398.	Collins, Claude R.	E	1939	1941	
399.	Ambrose, Charles W.	E	1939	1941	
400.	Gillum, V. B.	E	1939	1941	
401.	Goodwin, Durward T.	E	1933	1937	1941
402.	Hensley, Clyde	E	1939	1941	
403.	Jarvis, J. Clair	E	1939	1941	
404.	Mallory, R. T.	E	1939	1941	
405.	Modlin, H. Eugene	E	1932	1943	1941
406.	Plummer, Kenneth M.	E	1939	1941	
407.	Ransom, Wayne F.	E	1936	1941	
408.	Simpson, S. R.	E	1938	1941	
409.	Taylor, Don C.	E	1937	1941	
410.	Wagner,S. A. F.	E	1920	1923	1941
411.	Angle, A. A.	E	1930	1933	1942
412.	Bartlett, James E.	E	1918	1920	1942
413.	Broyles, Joseph W.	E	1923	1925	1942

414.	DeHaven, M. N.	E	1939	1942
415.	Fisher, James C.	E	1937	1942
416.	Hinerman, E. L.	E		Re-admitted 1942
417.	Martin, Owen C.	E	1940	1942
418.	Mercer, Owen E.	E	1940	1942
419.	Rector, T. R.	E	1938	1942
420.	Stearns, William C.	E		Re-admitted 1942
421.	Zinn, D. F.	E	1938	1942
422.	Burns, Cecil Evertte	E	1941	1943
423.	Hiller, R. E.	E		1943
424.	Hopson, T. J.	E		1943
425.	King, Harry F.	E		1943
426.	Lowther, Russell	E	1941	1943
427.	Reckert, Leonard L.	E	1940	1943
428.	Sarver, J. S.	E		1943
429.	Combs, Delbert J.	E	1942	1944
430.	Rexrode, Samuel D.	E	1942	1944
431.	Sutton, Paul E.	E	1938	1944
432.	Young, Andrew J.	E	1942	1944
433.	Albright, Wm. E.	E		1945
434.	Belcher, Arnold D.	E	1943	1945
435.	Byrd, Wm. F.	E	1943	1945
436.	Conant, Virgil E.	E	1943	1945
437.	Dryfield, Joseph B.	E	1943	1945
438.	Evans, Ross M.	E	1943	1945
439.	Matallides Constantine	E	1943	1945
440.	O'Dell, Rhenus L.	E		1945
441.	Peters, F. I.	E		Re-admitted 1945
442.	Reynolds, F. P.			1945
443.	Risinger, Melvin S.	E	1943	1945
444.	Sawyers, Sumner D.	E	1943	1945
445.	Shepherd, Walter C.	E	1943	1945
446.	Thomasson, Mack	E		1945

MEN RECEIVED ON TRIAL

Craig, C. E.	1939	Mahon, Richard	1944
Bee, L. E. Jr.	1939	Parsons, Samuel O.	1944
Hill, Lewis	1939	Sleeth, Ronald	1944
Wildey, Denzil	1939	Spellman, C. G.	1944
Ash, Clyde	1940	Scrivner, John F.	1944
Wilson, Ray W.	1942	White, Kermit	1944
Reed, Frank T.	1942	Young, Alvin	1944
Loar, George I.	1942	Bailey, Ulyssus G.	1945
Miller, Cecil, Jr.	1943	Flynn, Donald L.	1945
Gertsell, Joseph	1943	Fuqua, Robert M.	1945
Bennett, Riker A.	1943	Groscup, Stacy L.	1945
Arritt, Fletcher	1944	Harford, Samuel A.	1945
Cummings, Hugh	1944	Hayter, Earl L.	1945
DeBardi, Joseph	1944	Lee, Carl S.	1945
Feather, Gay	1944	Miller, Clairmont T. Jr.,	1945
Gainer, Vance	1944	Miller, Harry H.	1945
Greenlee, J. Harold	1944	Raines, Otis M.	1945
Henson, Robert	1944	Shaffer, Herbert C.	1945
Linger, Ottis	1944	Wilson, Francis C.	1945
Lynch, William	1944	Witt, Clayton H.	1945

INDEX

	Page
Abandon Property	132
Appointments	53
Deaconesses	61
Special	60
Apportionments, World Service, Episcopal Fund, General Conference Expenses	108
Boards of Conference	7
Bonded Officers	45
Boundary Changes	130
Chaplains	60
Classes in Course of Study	133
Commissions	7
Conference Claimant's Fund:	
Distribution to Retired Ministers	66
Distribution to Widows	68
Distribution to Children	70
Conference Committee	7
Conference Directory	12
Conference Roll and Record	346
Crusade for Christ	71
Daily Proceedings	35
Deceased	49
Disciplinary Questions	45
District Boards of Churches, Building Location	21
District Committees on Qualification of Local Preachers	22
Historical Records of Conference Sessions	126
Lay Activities, Conference Board	22
Lay Members of Annual Conference	28
Lay Leaders, Conference	11
Local Preachers	24

INDEX — Continued

	Page
Member of Conference (On Trial)	351
Memorial Service	39
Officers of Annual Conference	6
Orders—Deacons	48
Elders	49
Received on Trial	47
Reports:	
Auditing Committee	62
Brotherhood	62
Conference Claimants, Board of	63
Conference Deaconess Board	73
Crusade for Christ	71
District Superintendents'	74
Education, Board of	77
Evangelism, Commission on	82
Francis Asbury Education Fund	84
Historical Society	85
Hospitals and Homes	85
Lay Activities, Board of	86
Missions and Church Extension	88
Permanent Trust Fund (Sect., Treas.)	96
Permanent Trust Fund Association	97
Statistical Secretary	99
Temperance, Board of	102
Treasurer	103
World Peace, Commission on	110
World Service and Finance	107
Retired Ministers	50
Roll of Conference Dead	121
Standing Rules Governing Conference	126
Salary (Minimum)	89

I N D E X — Continued

	Page
Statistical Tables	134
Supernumary Ministers	49
Supply Pastors (Without Appointment)	23
Table of Contents	4
Transfers to Other Conferences	49
Transfers to W. Va., Annual Conference	49
Tributes of Respect	112
Trustees of West Virginia Wesleyan College	80

7 1/2 %

478) 3700

3346

354

THE OBJECTIVES OF WEST VIRGINIA WESLEYAN COLLEGE

It is the purpose of West Virginia Wesleyan College to be a Christian college of liberal arts in the sense that its total program is motivated by Christian ideals and principles, and is directed toward the development of competent, cultured, Christian persons.

The College seeks to help each student, in the light of his individual abilities, interests, and needs, to become such a person by attaining the following specific objectives:

1. Ability and disposition to read the English language with understanding, and to speak and write it correctly and effectively.

2. Ability and disposition to think clearly, objectively, independently, and constructively.

3. Ability and disposition to order one's own life in such fashion as to realize the highest possible degree of health and efficiency of both body and mind.

4. A broad orientation in the liberal arts, — some understanding and appreciation of the content and value of the main fields of learning and of the major problems of human life.

5. Sufficient concentration in some field, or fields, to constitute adequate preparation for graduate study or immediate entrance into some well considered vocation.

6. Understanding, appreciation, and experience of the Christian religion, — development and practice of a Christian philosophy of life.

7. Ability and disposition to be a good citizen, — to participate in, and assume leadership in, socially constructive organizations and activities.

West Virginia Wesleyan College

Buckhannon, West Virginia

Established 1890

A CHRISTIAN COLLEGE OF LIBERAL ARTS
CHARTERED AND SUPPORTED BY
THE METHODIST CHURCH

(See Statement of Objectives on
inside of back cover)

●

SCHOLASTIC RECOGNITION

Member of the North Central Association of Colleges
and Secondary Schools

Approved by the University Senate of the Methodist Church
and by the West Virginia Department of Education

Address Inquiries to
ARTHUR A. SCHOOLCRAFT
Acting President
Buckhannon, West Virginia